THE WHO'S WHO
Of Post circulation holds the secret of the "Results-the-same-day" responsiveness of Post advertising columns.

The Washington Post.

Weather—Fair and colder today; tomorrow fair; moderate to fresh westerly winds.
Temperature yesterday—Highest, 49; lowest, 39.

NO. 18,101. ENTERED AS SECOND-CLASS MATTER POSTOFFICE, WASHINGTON, D. C.
WASHINGTON: WEDNESDAY, JANUARY 6, 1926.—TWENTY-TWO PAGES *
COPYRIGHT, 1926, BY THE WASHINGTON POST CO.
TWO CENTS.

POST-SCRIPTS

By GEORGE ROTHWELL BROWN

"Or whether it's stuff from Council Bluff
Or the Potato belt in Maine;
Or whether it comes from the New York slums,
An underworld yarn again;
Or whether it's bells of a wedding, or knells
Of a death in old Sing Sing,
It's news, you choose, and you never can lose:
So take up your poiper again."

* * * *

Edward Albert Guelph, M. D.
Is now the name that you will see,
And should he ever lose his thrones
He'll make his living sawing bones!
He makes a stir by staying single,
Or even hanging out his shingle.
He sure does get publicity,
Edward Albert Guelph, M. D.

You can stick out your tongue now at the Prince of Wales—they've promoted him to be a doctor, and girls, they say he's the world's leading heart specialist.

* * * *

A Hungarian Prince confesses to complicity in a vast counterfeiting plot and drags in the nobility. It's pretty hard to live in a princely manner nowadays without the cash.

* * * *

Speaking of royalties—and the news this morning is nothing else but—the jazz king has plenty and a honeymoon at Atlantic City ought to be inspiration for more, when he composes the Postal Telegraph Blues.

* * * *

Ding-a-ling! Dillon, Read & Co. ring up $55,000,000 on the National Cash Register.

* * * *

In lopping off $610,000 from the budget estimates for the Interior Department Mr. Madden's committee again asserts the absolute control of the purse by the Congress and not the Executive, and reminds us that we have no budget system at all, but merely a co-ordinated book of estimates. Some day when the House has shaken off its economical mood it will boost an appropriation so high that Gen. Lord will need the Lick Observatory telescope to see the top of it.

* * * *

Speaking of Congressional economy, the army is now in a position to understand just how poor little Cinderella felt, and not a fairy godmother in sight. Letting out the higher paid experienced men in order to take on rookies at cut rates is an extravagance that only the parsimonious can afford.

* * * *

Senator Borah questions the constitutionality of the flexible clause in the tariff act a little too late. Bold as Congress is in sustaining the Henry Clay tradition with respect of the appropriating power, it sure did make an abject surrender of a priceless right when it gave the President power to levy a customs duty. It will be interesting to observe how long this clause can withstand the highly legal atmosphere of the Supreme Court.

* * * *

Senator Hiram Johnson's fight on a circuit judge ought to silence the rumor that he had retired to private life.

* * * *

Sixteenth street shipping is paralyzed as the new traffic signals go into action and Pooh Bah Eldridge is inclined to blame it on the other fog.

* * * *

Comptroller General McCarl goes way back to one of Henry the Second's laws for a precedent to compel a buck private to buy a service revolver at his own expense, but he would have to go back to before King John's time to find a precedent for himself.

* * * *

What's delaying the Florida delegation in Congress in demanding that the next Army and Navy game be played in Miami?

* * * *

Evelyn Nesbit Thaw's attempt at suicide is thwarted because she had been celebrating the New Year with hootch. If that doesn't kill you nothing can.

* * * *

Roumania decides to give Prince Carol a cold potato and let him go.

* * * *

And here's the Duke of Leinster, suing his wife, a former musical comedy star. If it were not for the royalties where would be the profit in writing?

* * * *

It begins to look as though the psychological moment for ending the coal strike was about to encounter President Coolidge.

* * * *

It is understood that the Hungarian noblemen who have been caught counterfeiting French francs are to be turned over to the alienists for trial.

* * * *

Yesterday's fog is said to have been the thickest this city has experienced since the recent Senatorial debate on the world court ended.

EVELYN THAW'S SON HELPS TO SAVE LIFE BY FIGHTING POISON

Dancer Will Live, Doctor Says; Broken Nose Is Unexplained.

LETTER ON NARCOTIC GANG HELD BY POLICE

Signed "Dr. R.," It Mentions Demand for $150 and Other Obligations.

Chicago, Jan. 5 (By A. P.).—Evelyn Nesbit Thaw, whose prolonged New Year's party ended early today when she tried to kill herself by swallowing poison, tonight was reported resting quietly at a hospital here, although still in a serious condition.

Doctors who at first believed her suicide attempt would prove fatal, tonight expressed the hope that they would be able to save her life. They said she had a chance to recover because she had been drinking alcohol, which is an antidote for the poison she took.

Dr. E. Thomas Brand, Mrs. Thaw's physician, said in a statement tonight that a great improvement had been shown in the patient's condition during the day, but that she was by no means out of danger.

"No One's Affair But Mine."

Regarding the reason for her act, Dr. Brand said Mrs. Thaw had stated that it was "no one's affair but my own," and added that the ethics of his profession prohibited him from giving out any information as to what he had learned.

The divorced wife of Harry K. Thaw, who several years ago had tried suicide, had been filling an engagement as a cabaret entertainer here, and was scheduled to leave today for Florida to fill a similar engagement.

Mrs. Thaw's 15-year-old son Russell, who is here from the East for a holiday vacation, was with his mother when she tried to end her life. Mrs. Thaw's negro maid summoned him and he prepared an antidote and hurried her to the hospital. His prompt action, doctors said, helped her chances for recovery.

Report of Party Denied.

Neighbors said there had been a party in the Thaw apartment last night, but the maid and Russell denied this, although they admitted Mrs. Thaw had been drinking heavily since New Year's and had returned home Monday with a broken nose.

The maid said Mrs. Thaw asked for a glass of water about 4 o'clock this morning. Going to the bathroom, she then swallowed the poison.

A cryptic letter found in her apartment signed "Dr. R.," postmarked Brownsville, Pa., January 1, and beginning, "Dearest Eve," was seized by the police for inquiry.

Narcotic Gang Mentioned.

"Dam narcotic gang were pushing me for the $150," it ran, "but had to meet a truckload almost of obligations and could not connect up with friends here or Pittsburgh; only have a limited time to send on cash; banks and everything would be closed Christmas day. (Got panicky.) Thought Al might give me a lift for a hundred; wired him; no answer."

Another letter, beginning "Dear Florence" and signed "Mama," evidently written to Miss Nesbit, was mailed at Pittsburgh December 30. It indicated that Evelyn had been having trouble with her throat and teeth.

Russell Thaw, apparently greatly frightened over his mother's act, gave a long signed statement to the police and was released. He came here December 21 to spend the holidays with his mother.

He went to a motion-picture theater last night, he said, returning to the apartment about 11 o'clock, and retiring about 1:45 a. m. His mother's maid called him about 4:30 a. m., he said, and told him Miss Nesbit was ill. Learning her condition, he called Dr. Brand.

Prepared an Antidote.

He read upon the bottle of poison the antidote and prepared one. He went to the hospital with her in the ambulance.

He said he knew no reason why his mother should try to kill herself. He had talked to her Mon-

CONTINUED ON FIFTH PAGE.

Read a Chapter of the Bible Every day. Send for catalog of Bibles. John Murphy Co., Park ave. & Clay st., Balto.—Adv.

Berlin and His Bride Seek Her Father's Forgiveness

In Commodious Suite at Atlantic City, Former Ellin Mackay Says She Hopes He Will Pay Them Visit. He Stands on Previous Statement.

Special to The Washington Post.

Atlantic City, N. J., Jan. 5.—Mr. and Mrs. Irving Berlin, in the guarded seclusion of the bridal suite of the Ritz-Carlton hotel here today sought to bridge the 52 years that separated the arrival of two immigrant families in America by seeking forgiveness from the representative of the one that arrived first.

John William Mackay arrived at the Battery from Dublin in 1840. Moses Baline, from Russia, bringing along little Isadore, now Irving Berlin, entered the same turnstile to fame in 1892. And, since the Mackay fortune dated from 1872 when the Bonanza mines panned out in the West, and the Berlin estate started in 1910 when jazz started to run big, seniority beyond question perched on the side of the family of the bride, to which overtures were made from the seaside resort haven. Messages to Clarance H. Mackay, father of Mrs. Berlin, and Postal Telegraph and Commercial Cables head, and to Mrs. Joseph A. Blake, her mother, set forth the facts and asked for reconciliation.

With this overture, the honeymoon poked its silvery head above the cloud of opposition and proceeded to shine on just as though there existed nothing that might, in any event, eclipse the radiance. Whatever family action is to be taken may come before Saturday when the Leviathan will find, hanging over the rail as the liner clears the harbor, a young couple who will still be gazing skyward toward the moon of lovers, in the good old-fashioned way.

The song writer and his society bride came at midnight by motor to the Atlantic City hotel. A newsboy on the boardwalk penetrated what was to have been a secret by recognizing Berlin. The suite had been engaged by the then Miss Ellin Mackay on the day before. They did not register. They left orders that they were not to be disturbed. They breakfasted in their rooms. At 2:30 this afternoon, when the couple came down for lunch, they seemed very happy.

"We married purely on the impulse of the moment," they said in chorus. "We are not sorry for what we have done and we have asked forgiveness of Mrs. Berlin's parents and hope to get it."

Bennie Bloom, who looks after the heralding of Irving Berlin, de-

CONTINUED ON EIGHTH PAGE.

SAVES 2 BOYS TRAPPED 3 DAYS IN ICE ON REEF

Brother of One, Lashed in Boat, Travels 100 Miles in Cold and Gale.

SAILS BACK WITH BOTH

Elizabeth City, N. C., Jan. 5 (By A. P.).—The heroic rescue by Samuel Stowe, of Hatteras, of his brother and a companion, both mere boys, stranded on Cape Reef three days and two nights, in the coldest weather known in Carolina Sound county in 30 years, was told of here today, for the first time.

Stowe, with disregard for his own safety, ventured forth alone in a small gas boat eight days ago to find his brother, Roosevelt Stowe, and his companion, Milton Haskett, who left this city the Saturday before for Hatteras, 100 miles away, and had not been heard from.

Faring forth on the coldest day recorded in Carolina Sound county in 30 years, Stowe lashed himself to his boat, so that, if he should freeze, his body woud be recovered. A heavy gale was blowing.

When others volunteered to accompany him, Stowe declined their proffers. By chance he located the boys' speedboat stranded on Cape Reef, eight miles from Hatteras.

Semiconscious, after three days and two nights' exposure, the boys hailed him feebly. He assisted them into his own boat, and, with his oilskins in ice, carried them triumphantly back with him to Hatteras.

Veterans who know the fury of winter gales in the bleak lower sound county, declare the two rescued youths could not possibly have lasted through the night. Roosevelt Stowe's feet were frozen.

ACTION AGAINST WIFE BY DUKE OF LEINSTER

Nature of Suit Not Revealed in Scotch Record—He Is in New York.

Edinburgh, Scotland, Jan. 5 (By A. P.).—The rolls of the court of session issued here tonight contain notice of an action by the Duke of Leinster against his wife. Frederick George Newell, of Christchurch, Hampshire, is named as codefender.

The nature of the action is not stated, but the court of session exercises the highest civil jurisdiction in Scotland, with the house of lords as a court of appeal.

The Duke of Leinster is now in New York.

The Duke of Leinster arrived in New York, January 3, on the liner Adriatic. He made the trip to attend to some business matters, and expected to return to England, January 16. He married Miss May Etheridge, musical comedy actress, in 1913, despite the protests of his family. He succeeded to the dukedom in 1922.

FLORIDA—BEST SERVICE TO ALL resorts of Florida, Cuba, South. Nine trains daily with thru sleepers via Atlantic Coast Line, 1418 H st. nw. —Adv.

SHERRILL ON "WAGON;" ASKS NO DRINK OFFERS

New City Manager at Cincinnati Tells Business Men He Must Enforce Law.

LAUDS CAPITAL POLICE

Special to The Washington Post.

Cincinnati, Ohio, Jan. 5.—"Please never ask me to take a drink," C. O. Sherrill, new city manager and formerly superintendent of public buildings and grounds at Washington, requested members of the Chamber of Commerce at a forum luncheon today.

Col. Sherrill continued, "when I left Washington I decided to go on the water wagon, for I did not want to arrest others for violating a law and be a law-breaker myself. So don't ask me to have a drink. If you do I might have to arrest you—or, being only human, I might succumb to your temptation and I would hate like poison to fall.

"The council and I are not going to put over a Volstead program, for, after all, this is your city, and you will not obey the laws unless you believe they are just."

"I firmly believe that the morale of the police department is ruined," he declared. "The numerous trials of police officers charged with drunkenness while off duty indicate a lack of morale, of esprit de corps, of training and of all those things that go to make up such a department."

"The public can help eliminate crime by getting behind the police department and by supporting the officers," he said. "Though the force is short 237 men, it still can enforce the law.

"Policemen have authority and therefore do not need to bluster. They can arrest a man, where necessary, or use their club on him in the time of need, but should not 'bawl out' citizens. They must be polite.

"It was said in Washington that the police force was so polite that the arresting officer would approach an offending woman and say 'Good morning, Mrs. Smith. I'm sorry to inform you that you're going to jail for failure to pay a fine of $10.'"

Mrs. Roosevelt Calls On Mrs. Coolidge

For the first time since March, 1909, when she retired as its mistress, Mrs. Theodore Roosevelt, widow of the former President, yesterday visited the White House.

Mrs. Roosevelt chatted with Mrs. Coolidge and inspected many of the rooms. She was accompanied by her daughter, Mrs. Nicholas Longworth, wife of the Speaker of the House.

Teheran Quakes Bury 17 Under Wreckage

(Special Cable Dispatch.)

Teheran, Jan. 5.—Seventeen bodies so far are known to have been buried in debris following repeated earthquakes and unusually heavy rainstorms here.

SEPARATE PENSION BODY FOR MOTHERS GAINS ASCENDANCY

District Spokesmen Are Surprised by Plan of New York Group.

3 LEADERS DISCLOSE AGREEMENT ON BILL

Mrs. G. S. Grosvenor Argues for Unified Control of Charities Here.

A strong New York social lobby rode roughshod over the views of District spokesmen at the House subcommittee hearing on proposed District mothers' pensions legislation yesterday. At the end of the meeting a so-called compromise plan, providing that the pensions fund would be administered by a separate agency, had the upper hand with the indications that it will be adopted by the subcommittee at its meeting tomorrow.

Headed by Miss Sophie Irene Loeb, the New York delegation disavowed any intention of dictating to Washingtonians, but made known that the separate agency plan "must" be accepted.

Washington spokesmen were apparently taken off their feet with the explanation at the outset of the meeting that Representative Keller, chairman of the subcommittee; Representative Mills, of New York, author of a bill embodying the separate agency plan, and Miss Loeb had met Monday night and agreed upon a "compromise" bill.

Keller Explains Change.

Mr. Keller, who introduced the bill providing that the fund be administered by the proposed board of public welfare, said he had really changed his mind before the Monday night meeting. He had come to the conclusion, he said, that such important work as that attendant upon mothers' pensions should be carried on by a separate board with no other cares.

Mrs. Gilbert S. Grosvenor, chairman of the joint committee of local social, civic and welfare agencies, sought to stem the separate agency tide, but with little success. Mrs. Grosvenor told of the years of effort here to stimulate support for the plan of coordinating all charitable agencies and now that the public viewpoint has been brought around to the support of the welfare bill, another separate agency is contemplated.

But Miss Loeb, who was described by first one spokesman and another as the most experienced social worker in the country, had a ready retort to any suggestion against the separate agency.

Miss Loeb's Retort.

"Would you care to put your mothers' pensions in the same category as the treatment of delinquents, recalcitrants and criminals?"

Mrs. Grosvenor told of the meeting at her home at which the various local organizations concerned had indorsed Mr. Keller's bill as have the District commissioners in preferment to the separate agency plan.

Mrs. L. B. Swormstedt, vice president of the Social Welfare commis-

CONTINUED ON EIGHTH PAGE.

Legacy of $4,000,000 Given Schoolgirl, 14

San Francisco, Jan. 5 (By A. P.).—A 14-year-old school girl in far-off Nuthill, which is in Surrey, England, came into a legacy of more than $4,000,000 today through the termination of a trust fund in the estate of Claus Spreckels, pioneer San Francisco sugar king and financial power. The fund was terminated by action of the superior court here upon motion of the trustees.

The girl is Jean Ferris, daughter of Mrs. Emma C. Ferris, deceased daughter of the sugar magnate. The trust fund, created twelve years ago in the name of Mrs. Ferris, includes some of the finest business property in San Francisco.

Four Ships in Peril, Held by Drifting Ice

Helsingfors, Finland, Jan. 5 (By A. P.).—Four German merchant ships, imprisoned in the ice in the Gulf of Finland, are in a perilous position, drifting helplessly toward Bjorkoe, on the Finnish coast.

The Esthonian authorities have offered the use of an ice breaker for the rescue, if the soviet government consents to its operation in Russian territorial waters.

NORFOLK STEAMER IS GROUNDED IN FOG; 125 TAKEN ASHORE

Dense Banks of Moisture Imperil Walkers and Motorists Here.

BALMY WIND BLAMED BY WEATHER BUREAU

Auto Plunges Over Sidewalk in Southeast; Coastwise Shipping Tied Up.

Washington will emerge today from one of the worst fogs in its history, a fog which caused a large steamer to run aground, slowed down motor traffic, tied up river transportation, and otherwise inconvenienced the city.

The outstanding accident of the day befell the steamer "District of Columbia," of the Norfolk and Washington line, which lost its way in the fog and went aground off Quantico, Va. Its 125 passengers were taken ashore by a tug boat.

The steamer was still aground at a late hour, and two tugs were standing by to pull her off at high tide this morning. It was hoped that the vessel would float off at high tide last night, but this did not happen.

An automobile, whose driver is believed to have been baffled by the fog, plunged over the sidewalk at Eleventh street and Virginia avenue southeast, yesterday morning and tore away a section of the fence which girdles the public playground there.

Chesapeake bay was shrouded in fog, according to word received here, and a number of large ships were delayed. Several ships were anchored in Chesapeake bay waiting for the mists to lift before docking.

Warm Winds Responsible.

Warm winds coming in contact with the cold ground precipitated the fog, Forecaster Weightman explained last night. Freezing weather, which is about normal for this time of the year, will arrive today, he said, and the fog will disappear.

Old inhabitants were heard to say yesterday that the fog was the most dense they had ever seen, but Forecaster Weightman could not concur in this. The fog, he said, while unusually heavy, was by no means "phenomenal."

Automobile speeders apparently were awed by the fog yesterday and last night, as only five arrests for this offense were recorded. Usually there are twenty or more.

Buses Behind Schedule.

Buses running from Washington to distant points were seriously delayed by the fog. The drivers explained that they were afraid to run at their usual speed.

The District of Columbia was due to dock here at 7 o'clock yesterday morning and was 6½ hours behind schedule when she foundered on a mud bank off Quantico.

The United States marine base was only a short distance away, and a call for assistance, shouted through a megaphone by Capt. Geoghegan, soon brought a marine tug to the scene. The passengers were all safely landed by 3:30 o'clock.

Brought Here by Train.

The passengers were put on a special train in Quantico and brought to this city. The crew remained on the steamer.

The Northland, the other steamer operated by the Norfolk & Washington line, left Norfolk for this city at 5:45 o'clock yesterday afternoon, and was reported as making slow but safe progress.

The fog was thickest yesterday in the vicinity of Potomac park. The Lincoln memorial was invisible to a person more than 50 feet away.

CONTINUED ON FIFTH PAGE.

W. A. Brady, Jr., Weds Katherine Alexander

New York, Jan. 5 (By A. P.).—William A. Brady, jr., son of the theatrical producer and a manager of several Broadway dramatic successes, today married Miss Katherine Alexander, one of the most successful of the younger actresses. The marriage, in the rectory of St. Patrick's cathedral, was a surprise to their friends.

The couple will continue in their chosen profession. Miss Alexander last appeared in Schnitzler's "Call of Life" and earned the praise of critics in "It All Depends," "Ostriches," "The Youngest" and "That Awful Mrs. Eaton."

Index to Today's Issue.

Pages.
1—Evelyn Thaw Takes Poison.
Berlins Await Blessing.
New Pension Plan Surprises.
Steamer Grounds in Dense Fog
Mellon's Company Attacked.
2—New Signal System Begun.
Want Rock Borders as Streets.
3—Strike Parley at Impasse.
Vast Bogus Money Plot Seen.
4—Await Hoover Rubber Views.
Senate Body Works on Tax Bill
5—Carol Loses Name.
6—Editorials.
7-8—Society.
8—White House Usher Dies.
9—Roland Hayes Heard Here.
9-21—Legal Record.
10—Weather and Vital Statistics.
12—Women's Features.
13-14-19—Financial.
15-16-17—Sports.
18—Radio and Comics.
20—Treasure Island.
20-21—Classified Advertisments.
22—The News in Pictures.

SENATE AGAIN CONFIRMS MISS DELL'S NOMINATION

Votes Favorably for Civil Service Commissioner After Hearing Protests.

LETTERS READ BY KING

The nomination of Miss Jessie Dell as a member of the civil service commission was again confirmed by the Senate late yesterday.

Meeting in closed session, the Senate heard letters of protest read by Senator King, of Utah, who had had the Senate reconsider its previous action in confirming Miss Dell. But at the end the Senate again voted favorably for her.

Although the Senate considered her appointment nearly an hour, the reading of the letters of protest is understood to have largely taken up the time. Senator King, although voting against her, is understood not to have carried his opposition further than submitting the protests.

Miss Dell, a native of Georgia, but long a resident here, was appointed to succeed Mrs. Helen H. Gardener upon the latter's death. Strong opposition developed from Democratic women's organizations on the ground that she was not a representative Democratic appointee.

Democratic senators generally were inclined to look upon her appointment more as a Republican choice than a Democratic preferment, in that Senator Smoot, of Utah, and Director General Lord, of the budget, sponsored her. The fact, however, that she had the support of the two Georgia senators made the opposition among Democrats but lukewarm.

Officer Slays Man At Lieutenant's Desk

New York, Jan. 5 (By A. P.).—In front of the lieutenant's desk in a Brooklyn police station today, Policeman John J. Brennan whipped out his service revolver and shot Samuel Kraniof, a glazier, who had gone to the station to complain against Brennan. Kraniof died at a hospital.

The policeman was arrested and a physician reported him as intoxicated. Brennan went into the glazier's store at noon today and demanded $2. Refused it, he hit the glazier on the head with his police stick. It was of this that Kraniof had gone to the station house to complain when he was shot.

WOMAN IN FURNACE AS LIVING SACRIFICE

Sings and Prays as Flames Consume Flesh; Dies of Burns Hours Later.

Shelbyville, Ind., Jan. 5 (By A. P.).—Mrs. Margaret House died this afternoon from injuries and burns received when she climbed into a furnace at her home early today in an effort to end her life.

Arising early she told her husband, a city mail carrier, that she was going to the basement to fix the fire. When she failed to return Mr. House found her in the furnace to her waistline. Mr. House said his wife had been in ill health.

Neighbors of Mrs. House said that she had manifested an almost frenzied interest in a recent interdenominational religious revival and had threatened to offer herself as "a living sacrifice to the Lord."

Mr. House said that his attention to his wife's prolonged absence in the basement was first attracted by hearing her singing and praying. When he found her body jammed into the furnace she was continuing her prayers and spiritual exhortations, he said, despite her burns.

ALUMINUM COMPANY SUBJECTED TO TWIN ATTACK IN CONGRESS

Walsh, in Senate, and Oldfield, in House, Ask Investigations.

IMMEDIATE ACTION IS HALTED BY REED

Mellon Firm Called Monopoly; Explanation Sought on Lack of Prosecution.

(By the Associated Press.)

A double-barreled attack on the Aluminum Co. of America, in which Secretary Mellon is a large stockholder, was launched yesterday in Congress.

The assault in the Senate was directed primarily at the failure of the Attorney General to bring contempt proceedings against the company for alleged violations of Federal court decrees and the action of the Federal Trade Commission in withholding important evidence from the Department of Justice.

House Attack Broader.

In the House, the attack covered a broader range, Representative Oldfield (Democrat), Arkansas, proposing a general investigation with a special view to ascertaining whether the Aluminum Co. is a monopoly and if so whether tariffs on crude and partially finished aluminum have contributed to the creation of such a monopoly.

The Senate resolutions—two in number—were offered by Senator Walsh (Democrat), Montana, who asked immediate consideration for them. On objection of Senator Reed (Republican), Pennsylvania, they went over until today.

The Oldfield resolution was referred to the House ways and means committee, which under its terms would conduct the broad inquiry the chairman of the Democratic congressional campaign committee seeks to have made.

Asks About Expedition.

The first of the Walsh resolutions would direct the Senate judiciary committee to inquire whether "due expedition has been observed by the Department of Justice in the prosecution of the inquiry so initiated on the direction of former Attorney General Stone, or which he reported would be initiated."

The second would direct Attorney General Sargent to advise the Senate whether the refusal of the trade commission to turn over evidence obtained from the Aluminum Co. of America was well founded in law, and if not, what steps had been taken by the department to obtain this evidence.

In presenting the resolutions, Senator Walsh called attention that on October 8, 1924, the trade commission reported to the Justice Department that "the Aluminum Co. of America had been guilty of practices violative of the decree of the court in 1912 in continuing the practices enjoined by that decree."

On January 30, 1925, Senator Walsh continued, the then Attorney General Stone promulgated a letter to the trade commission in which he said:

"It is apparent that during the time covered by your report the Aluminum Co. of America violated several provisions of the decree; that with respect to some of the practices complained of, they were so frequent and long continued, a fair inference is the company either was indifferent to the provisions of the decree or knowingly intended that its provisions should be disregarded with a view to suppressing competition in the aluminum industry."

Extended Only to 1922.

Since the commission's investigation extended down only to 1922 and the statute of limitation in such cases runs after one year, the Justice Department decided that it would be necessary to continue the investigation, and the trade commission was so informed.

Senator Walsh recited that, after submitting its report, the commission decided to make available to the Justice Department all of the evidence in the case and invited that department to send representatives to examine its files. A few days later, however, the commission, by a vote of 3 to 2, decided, Senator Walsh added, that "the all-important evidence" obtained from the aluminum company should be held confidential.

Representative Oldfield, in a statement issued when he adopted his resolution, charged that the Aluminum Company of America is a

CONTINUED ON FIFTH PAGE.

CONFUSION, COMEDY ATTEND BEGINNINGS OF TRAFFIC SIGNALS

Many Tie-Ups Follow the Automatic Flashing of Lights on Sixteenth Street.

SMOOTHER OPERATION, HOWEVER, IS EXPECTED

Drivers, It Is Held, Soon Will Understand New Order; Mule Flouts Policeman.

The major segment of Washington's synchronized automatic electric light traffic signals in Sixteenth street northwest, from H to U streets, was placed in operation yesterday at 2 o'clock, after many postponements.

Confusion, comedy and lack of ceremony characterized the occasion. President Cuno H. Rudolph, of the District board of commissioners, under fire from a battery of cameras and moving picture machines, connected the lights with electric current at a switchbox in Scott circle.

Motorists and pedestrians, suddenly confronted with the lights, found themselves unprepared with information as to what to do. Traffic tieups occurred at many intersections, left turns affording the most fruitful source of uncertainty. K. W. Mackall, engineer, and F. W. Clary, publicity manager for the Crouse-Hinds Co., of Syracuse, N. Y., the concern that sold the District the lights, expressed themselves as gratified and said that the confusion would be only temporary, until drivers were accustomed to the signals.

Mule Flouts Policeman.

A practical joker utilized the situation to turn a horse-laugh on Traffic Director M. O. Eldridge's regulation forbidding horse-drawn vehicles to travel in Sixteenth street and three other boulevards.

Ensconced in an ancient cabriolet drawn by an equally ancient mule, the jester, who later gave his name as William K. Conway, drove up to Scott circle, while 100 or more persons of prominence were witnessing the proceedings. A policeman stopped the coupe.

"Don't you know that horse-drawn vehicles are forbidden on this street?" he demanded, and added, with official scorn, "Read the signs."

The passenger leaned out and said:

"Officer, I read the sign. This is not a horse-drawn vehicle. It is mule drawn. Drive on, James."

The policeman scratched his head and let the vehicle proceed. Later a police conference was called on this flouting of the law. Assistant Corporation Counsel Ringgold Hart was consulted.

What the Courts Hold.

"The courts have held," said he, "that mule-drawn and horse-drawn are the same thing."

Despite this ruling, however, the mule-drawn equipage drove up and down Sixteenth street for some time unmolested by the policemen.

All the District commissioners, Maj. and Supt. of Police Edwin B. Hesse, Chief Engineer George S. Watson, of the fire department; Rudolph Yose, Traffic Director Eldridge, and his assistant, I. C. Moller, and Representative Frank H. Funk, of Illinois, were among the participants in the turning on of the lights. There were no speeches, music or decorations.

Cooperation of the public with traffic regulations was requested by Traffic Director Eldridge in his address, "Stop, Look, Listen," at the Wapiya club luncheon at University club yesterday.

No violations of the new traffic signals on Sixteenth street were taken to traffic court last night.

Eldridge Asks Cooperation In Columbia Heights Talk

Less criticism and more cooperation, especially by those in a position to condemn his actions, was suggested as the only way to successfully solve Washington's traffic problems, by Director of Traffic M. O. Eldridge at a meeting last night of the Columbia Heights Citizens association in St. Stephen's parish hall.

Drunken drivers and insane patients at St. Elizabeths hospital should have their permits revoked immediately, Mr. Eldridge declared, but under the present law it is impossible for the director of traffic to revoke their permits until after conviction in the courts.

During a discussion of the proposed ban on all-night parking, sentiment showed that the association was opposed to the measure.

Mr. Eldridge urged the members of the association to become familiar immediately with the rules relating to the new automatic light system on Sixteenth street. "If these lights had been in operation a month ago," Mr. Eldridge stated, "one less automobile fatality would have occurred."

Mr. Eldridge predicted dire results for the motorist, who, in the future, fails to give the pedestrian the right of way at crosswalks. However, Mr. Eldridge stated, that pedestrians would "take their lives in their own hands in crossing Sixteenth street when the lights are against them."

Recent inquests by the coroner's jury in traffic fatalities have always resulted in the same old verdict of "accidental death," Mr. Eldridge declared. He deplored the increasing tendency on the part of Washington motorists in failing to give the pedestrian the right-of-way at cross walks.

LONE MULE DEFIES NEW TRAFFIC RULES

The mule-drawn cabriolet which yesterday set Sixteenth street and the policemen guarding traffic agog. The regulations forbid the use of the street by horse-drawn vehicles. Policemen attempted to arrest the driver but he quoted M. O. Eldridge's own regulations which said nothing about mule-drawn vehicles and the parade up and down Sixteenth street continued without interference.

Man Held on Charge Of Stealing Checks

Donald C. McGill, 39 years old, 2810 Cathedral avenue northwest, was arrested yesterday by Detectives John Flaherty and John Fowler, and released in $500 bail on a charge of obtaining money under false pretenses. William L. Saenger, 129 Sixteenth street northeast, is the complainant.

McGill, who is a railroad investigator, is alleged to have taken checks payable to others, totaling $87, and to have cashed them.

Referees Are Needed At Friendship House

A call for volunteers who will be willing to give an hour and a half of their time each week to acting as referee at boys' indoor games is being sent out by Miss Lydia Burklin, head resident of Friendship House, 326 Virginia avenue southeast.

Miss Burklin declares the house has no one on Tuesdays and Wednesdays to superintend the games, and as a result the boys who play on those nights are handicapped.

President Urges Safety, Expedition, for Traffic

There are two outstanding requisites in traffic control, in the view of President Coolidge, not alone in Washington but in all cities. These are, first, safety, and second, expedition.

In the view of the executive these must be sought after especially in this city. The President, however, is understood to have no personal views on how the new traffic laws and regulations are working out here in Washington because, when he goes out, he is accompanied by officers who see that his progress is expedited and that he is never endangered by vehicles.

While the President is understood to be watching the progress of the various experiments now being tried out here, he has taken no position, one way or the other, according to officials at the White House, on whether changes in existing law are necessary or advisable.

MAN SHOOTS HIMSELF AFTER ROW WITH WIFE

Quarrel Starts When Mother Smacks Infant Son for Seizing Food.

William Owen Moore, 22 years old, committed suicide in the second floor bedroom of his home, 408 Kentucky avenue southeast, last night by shooting himself in the head.

His suicide, according to a story told the police by his 20-year-old wife, Mrs. Thelma Moore, and his nephew, Hyman Brown, followed a quarrel with his wife. The quarrel was precipitated, Mrs. Moore is said to have told police, when she smacked the hands of their 17-month-old son for grabbing food on the dinner table.

Her husband struck her and she fainted. When she was revived he left the room remorseful. She sat talking to his nephew while preparing the baby for bed and then started upstairs to put the child to bed. As they approached the bedroom door Moore called that they should not enter and slammed the door, and shot himself. Coroner Nevitt issued a certificate of suicide.

Red Star Bus Company Buys Leon Arnold Line

Leon Arnold, former president of the Washington Rapid Transit Co., yesterday announced he had disposed of the last of his motorbus properties by selling the Washington Motor Coach Co. to the Red Star line.

The concern sold operates buses to Baltimore, Annapolis and Atlantic City. The Red Star line, in addition to sightseeing buses, operates a line from Washington to Philadelphia.

5-Year-Old Girl Hit By Auto; Slightly Hurt

While crossing Eighteenth street, near Lawrence street northeast, yesterday, Jeannette Flowman, 5 years old, of 1704 Kearny street northeast, was struck by an automobile driven, police say, by George Stewart, of 653 Sixteenth street northeast.

She was taken to her home by Stewart and treated by a nearby physician for slight injuries.

Backing From Garage, Auto Strikes Walker

John Waddell, 40 years old, of 1257 Evarts street northeast, was struck yesterday by an automobile driven by William Moore, of 2635 Twelfth street northeast.

According to police, Moore was backing his car out of a garage at his home when he struck Waddell, who was walking on the sidewalk.

Western Cadets Have War Game.

The first war game of the season at Western High school was played yesterday between Company H and the Field and Staff team of the third regiment. Next Tuesday companies K and L will play.

TWO YOUTHS IN AUTO TRY TO ABDUCT GIRL

Police of District, Maryland and Virginia in Search for Pair.

Search by police of this city, nearby Maryland and Virginia, was instituted last night for two neatly dressed young men, who attempted to abduct Miss Irene Grichback, 22 years old, 216 Second street southeast, Monday night.

The attempted abduction was not revealed to police until last night, as Miss Grichback has been confined to her home since the incident. She was walking home from work, she told police, when she passed an automobile at Second and A streets, and was accosted by one of the young men, occupants of the car.

She repulsed his advances, police were told, and he grabbed her and attempted to drag her to the machine, in which sat the other man. She screamed and fought off her assailant as best she could, until W. S. Schober, 9 Fourth street southeast, attracted by her cries, ran to her aid. The car was driven off when Schober came into sight.

Caraway Would Ban Intermarriage Here

Intermarriage of white persons and negroes would constitute a felony in the District under the terms of a measure introduced by Senator Caraway, of Arkansas, in the Senate yesterday. Those intermarried now living here would be allowed to remain, but once they left the District they could not return, while no intermarried persons would be allowed to come here, according to the bill.

Another measure by Senator Caraway would provide that 30 days' application be made of the District commissioners before a hotel could raise its rates. The rates would have to be posted in every room. Members of Congress would be immune to any suits filed in the District, while attending Congress. This measure would not restrain suits filed by local residents.

Policeman Kills Dog After 3 Are Bitten

Policeman E. M. Taylor, of the Ninth precinct, yesterday shot and killed a dog owned by Jeremiah Maitice, 238 G street northeast. The dog was alleged to have bitten three persons in as many days.

Seven-year-old Francis Healey, 315 H street northeast, was the first victim. He was bitten Sunday, while playing near his home. Frank Brizzi, 10 years old, 610 Fifth street northeast, and Antonio Maitice, 238 G street northeast, were the other victims.

GALLINGER NURSES TO MEET

Alumnae Will Convene at Hospital Tomorrow Night.

The monthly meeting of the alumnae of the Gallinger Hospital Training School for Nurses will be held in the administration building tomorrow night at 8 o'clock.

About 30 members are expected to be present, Miss Josie Woltz, president of the alumnae association, will preside.

Merchant Seeks Bankruptcy.

Yetta Krakow, merchant, 1432 Wisconsin avenue, filed a petition in voluntary bankruptcy yesterday in bankruptcy court. Through Attorney Simon Hirshman the debts were listed at $6,542 and the assets at $4,068.

Diamond Ring Stolen.

The theft of a diamond ring valued at $35 was reported to police yesterday by Adelaide Grant, of 323 L street northeast. According to the report the ring was stolen some time in the last week from her home at the above address.

Civitan Lecture Postponed.

Frederick J. Haskins, newspaper man, being called from the city, was unable to address Civitan club members yesterday. Club officers will be installed next Tuesday evening at the Lafayette hotel.

South Carolina Club Meets.

The South Carolina club at its meeting last night at Cleveland school decided to postpone its election of officers to January 19 and transacted routine business instead.

FENNING LAUDS CAPITAL AT NEW HAMLINE CHURCH

Commissioner, Quoting Bible, Says It Has "Foundations" That Are Wonderful.

PRAISES RELIGIOUS SPIRIT

Commissioner Fenning based his speech at new Hamline Methodist church last night on a Bible text. "For He looked for His city which hath foundations,' words of Hebrews, was the text. The occasion was the third night's service of the church's dedication week.

Applying the text to the city of Washington, the commissioner said it had physical foundations that were wonderful; mental ones, well laid; legal ones, resting foursquare on the laws of the land, and strong religious foundations in its churches.

"There are those who say they have no interest in the church; that do not go to church, said Dr. William Mather Lewis, president of George Washington university, another speaker, "but they do not realize that the church goes to them. There may be thousands who never enter the doors of this building, yet they cannot pass this beautiful church without some benefit."

"The neighborhood is proud of it," said President Edgar B. Henderson, Piney Branch Citizens association, which often held meetings in the former Hamline church. Maj. Edwin B. Hesse and Chief Engineer George S. Watson were unable to be present to speak. The meeting was termed "City and Community Night," and Harry C. James, church trustee, and chairman of the building committee, presided.

Fenning Discusses Problems of Office

"A Day at the Office" was the subject of a talk by District Commissioner Frederick A. Fenning, speaking at the general assembly of the Hine Junior High school, Seventh and C streets southeast, yesterday afternoon.

He dealt with some of the daily problems that confront a city head in performing his daily duties at the District building. He was introduced by his niece, Miss Ramsey Nevitt, a teacher at the school. H. E. Warner, principal, presided over the meeting. Music was furnished by the school orchestra and Miss Katherine Folmer, a student, sang. Patriotic and school songs were also sung by the student body.

VIRGINIA 1925 AUTO TAGS GOOD TO FEB. 1

Maryland and Pennsylvania Drivers, However, Must Have '26 Licenses Here.

Virginia motorists will be given all this month to drive on Washington streets with the 1925 license tags, according to an order issued yesterday. District, Maryland and Pennsylvania drivers will be arrested if their cars do not bear 1926 tags. There are about 8,500 residents of Washington who have failed to provide themselves with up-to-date licenses, it is estimated.

The police order went out to arrest all drivers with outdated tags. Yesterday James M. Hayes, jr., motor vehicle commissioner of Virginia, communicated with Assistant Traffic Director I. C. Moller and said that it would be February 1 before his State could undertake to enforce the law on auto licenses, due to delay in their issuance.

He asked to have the 1925 tags honored in the District until that time. His request was relayed to Maj. and Supt. of Police Edwin B. Hesse, who then instructed his men to let Virginians drive on old tags.

CHARGES "WIFE" IS FRAUD.

Man Says He Must Pay Alimony to One He Never Married.

William Kesterson petitioned the equity court yesterday to vacate an order requiring him to pay $35 a month alimony to a woman he says is not and never was his wife.

The woman is Mrs. Myrtle Kesterson, but Kesterson says her name is Myrtle Baker. She sued for maintenance on February 15. He says that she was the lawful wife of John N. Baker for at least six months after the "pretended ceremony" in which he figured. To require him to continue paying alimony, Kesterson says, is unjust as he never will be able to get any of the money back. Attorney Crandall Mackey appeared for Kesterson.

Diamond Wrist Watch Lost.

Mrs. Thomas Bones, of 1328 Sixteenth street northwest, reported to police yesterday that she had lost a diamond wrist watch valued at $600 on the street in the vicinity of Thirteenth and F streets northwest, Saturday.

BORDERS OF ROCK CREEK PARK URGED AS STREETS

Would Aid Development of City There, Planning Committee Holds.

BANS BELMONT TUNNEL

Seeking to push the development of the capital near Rock Creek park, the District planning committee yesterday recommended that certain borderlands on both sides of the park now held by the office of public buildings and public parks be turned over to the District commissioners for street purposes.

The planning committee feels that for development purposes a considerable strip of land extending along the parkway from Massachusetts avenue to Belmont road on the north side and a strip extending southward from Massachusetts avenue, about 1,000 feet on the south side, be turned over. The District commissioners would then cut through streets and assist the development of the area immediately adjoining the park.

Plats of changes in the highway plan about Fort Stevens, Cathedral Close, Foxhall road and Nebraska avenue, which the committee adopted some weeks ago, were viewed at the meeting and will be turned over to the District commissioners for their guidance.

The plan of cutting through Montana avenue from the Soldiers Home southward to Bladensburg road as a main artery of the northeast section was considered, but action deferred.

The committee did not agree with the proposal of the Kalorama Citizens association to cut Belmont road through as a tunnel under the Connecticut avenue bridge. The road is immediately at the eastern approach of the bridge and it was felt by the citizens' association that such a step was needed to prevent serious traffic difficulties.

The planning committee decided that there is no need for action now and if the difficulties do arise the situation can best be met by constructing a low-level roadway dipping down into the valley.

Law for Teachers' Pensions Amended

Representatives of public-school teachers, school executives and members of the board of education yesterday completed a draft of the amendment to the teachers' pension law to provide larger annuities.

The measure, as completed at the meeting held in the office of Dr. Frank W. Ballou, superintendent of schools, is substantially the same as made public some time ago. The question of further increases will be pushed later, it was said. The measure will be submitted to the full board of education at its meeting in the Franklin school this afternoon.

SCHOOL BIDS ARE OPENED.

Low Price on Francis Junior High Building is $409,700.

Bids were opened yesterday on erection of the proposed John R. Francis Junior High school at Twenty-fourth and N streets northwest.

The low price was quoted by Charles H. Tompkins, Inc., at $409,700. Congress authorized not to exceed $475,000 for the work.

Goin' South

- - - - ?

There are always new things to be added to the man's wardrobe—especially if it's the Southland that he's bound for.

A Blue Coat with white pearl buttons for sport is new—blazer striped bathing trunks are a little ahead of the usual style—body hats of panama and leghorn—and so forth—at

Grosner's

1325 F STREET

House of Kuppenheimer Good Clothes

If It Is Rentable I Can Rent It

J. LEO KOLB

923 N. Y. Ave. 1237 Wis. Ave.

MAIN 5027

Wedding & Engagement RINGS

Also Fraternal Rings and Pins

D. N. Walford

Jewelry Department

909 Pa. Ave. N.W.

5% PAID ON SAVINGS DEPOSITS

MORRIS PLAN BANK

Under Supervision U. S. Treasury

1408 H ST. N. W.

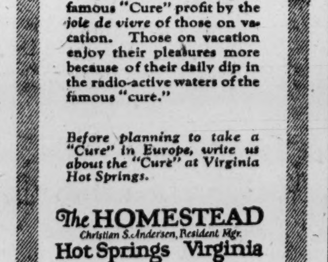

Conveniently near—refreshingly different—decidedly healthful—Virginia Hot Springs

As a vacation spot and as a cure resort throughout the year, Virginia Hot Springs is unequalled. Those taking the famous "Cure" profit by the joie de vivre of those on vacation. Those on vacation enjoy their pleasures more because of their daily dip in the radio-active waters of the famous "cure."

Before planning to take a "Cure" in Europe, write us about the "Cure" at Virginia Hot Springs.

The HOMESTEAD

Christian S. Andersen, Resident Mgr.

Hot Springs Virginia

Special winter rates on request.

Make That Luncheon Appointment at

The Harrington

Special Luncheon, 75c

A la Carte If Preferred

Management FRANK MAYER

Owners of other makes trade quickly for

Studebaker

Power · Durability · Finish

From the AVENUE at NINTH

JANUARY CLEARANCE SALES

STOREWIDE REDUCTIONS

BANISTER TRADE MARK ESTABL'D 1845 VIENNA PHILA. CHICAGO PARIS ST. LOUIS

Shoes for Men

$8.75

The most convincing statement concerning the extraordinary savings to be had during the storewide Clearance Sales is to say: "Why, even Banister Shoes are reduced to $8.75."

Parker-Bridget Co.

The Avenue at Ninth

NATIONALLY KNOWN STORE

ANNOUNCEMENT

We take pleasure in announcing that

MR. CHARLES A. APPLEBY

will represent us in Washington and vicinity.

Mr. Appleby is located at 1413-1415 G St. N.W., Phones Main 1191—Main 1219—Franklin 1018. His aim is to interest others in Babson's Reports and to be of service to you. Any courtesy you may show him will be appreciated.

BABSON'S STATISTICAL ORGANIZATION

Wellesley Hills, Mass.

FLORIDA LOTS

FLAGLER GARDENS

NEAR

DAYTONA and ORMOND

Full Size Lots 50x116 Feet With Streets and Sidewalks Guaranteed in Contract.

$200 and Up. Terms Easy.

Dealing with a reliable firm makes it unnecessary for you to come to Florida to take advantage of the opportunity offered in the rapid rise in land values in this State. We refer you to any bank in Miami with reference to our standing in the real estate field.

Use This Ad for Further Information

Flagler Development Company

(Drawer N)

6 N. E. First Ave. Miami, Fla.

Name ....

Address ....

Representatives Wanted in This Territory.

SPECIAL NOTICES

THE ANNUAL MEETING OF THE STOCKholders of the Union Trust Company of the District of Columbia for the election of directros for the ensuing year will be held on TUESDAY, January 12, 1926, at the office of the company, Fifteenth and H streets northwest, Washington, D. C., at 1 p. m. The polls will be open from 1 to 2 o'clock p. m. Transfer books will be closed from December 31, 1925, to January 15, 1926, both days inclusive. IRVING ZIRPEL, Secretary.

THE AMERICAN SECURITY AND TRUST Company, of the District of Columbia, trustee under a deed of trust, dated February 15, 1906, made by the Metropolitan Club of the City of Washington, District of Columbia, pursuant to the provisions thereof, as stated in said instrument in connection with the sinking fund, has drawn for redemption at the office of the trustee on February 15, 1926, bonds numbered 77, 146, 51, 141 and 116 for $1,000 each, secured by said deed of trust. The bonds enumerated herein are called for the purpose of the sinking fund, and the interest on said bonds will cease on the 15TH DAY OF FEBRUARY, A. D., 1926. AMERICAN SECURITY AND TRUST COMPANY, by CORCORAN THOM, Vice President. (Seal.) Attest: A. H. SHELLINGTON, Assistant Secretary.

NOTICE TO STOCKHOLDERS—THE ANnual meeting of stockholders of the Washington Loan and Trust Company for the election of directors and for the purpose of transacting such other business as may lawfully come before the stockholders in general meeting, will be held at the main office of the company, Ninth and F streets northwest, Washington, D. C., at 12 o'clock noon, TUESDAY, JANUARY 12, 1926. The polls will remain open to receive votes for such election between the hours of 12 o'clock noon, and 2 o'clock p. m., on that date. HARRY G. MEEM, Treasurer.

TO RECORDER OF DEEDS, CITY OF WASHington, District of Columbia.—Pursuant to the District of Columbia corporation code, this annual report of the "Extra Standard" Corporation of the District of Columbia is filed. The capital of the "Extra Standard" Corporation is $100.00, all of which is fully paid in. The corporation has no existing debts. HARRY G. UHL, President and Trustee. ARTHUR T. UPSON, Trustee. January 5, 1926. District of Columbia, ss: Harry G. Uhl, being duly sworn, says that he is the secretary of the "Extra Standard" Corporation, and as such is duly authorized to verify the foregoing report and that the facts therein stated are true. HARRY G. UHL. Sworn to before me this 5th day of January, 1926. (Seal.) JOHN W. HARPER, Notary Public.

SPECIAL NOTICES

BUILD A "BUILT-IN" GARAGE IN YOUR basement or under the porch. Call Main 2369 for estimate.

MALL & WEISS, 207 NEW YORK AVEnue NW., engaged in the paint, hardware and auto accessories business, dissolved their partnership business at 207 New York avenue northwest, on December 5, 1925. 8

THE ANNUAL MEETING OF THE STOCKholders of The Washington Post Company for the election of directors for the ensuing year will be held on THURSDAY, January 28, 1926, at the publishing office of the company, 1341 Pennsylvania avenue, Washington, D. C., at 11 a. m. EDWARD B. McLEAN, President. DONALD A. WILEY, Secretary and Treasurer. jan 28.

THE ANNUAL MEETING OF THE SHAREholders of the Continental Trust Company will be held at the offices of the company, Fourteenth and H streets, Washington D. C., on TUESDAY, JANUARY 12, 1926, at 1 o'clock p. m., for transaction of such business as may come before the meeting. By order of the board. M. J. WINFREE, Secretary.

RESOURCEFUL YOUNG BUSINESS GETter, capable creating active sales force, extensive moneyed clientele and national chain of sub-dealers, desires communication with executive having nominal capital to organize investment house that will originate, participate in and distribute standard syndicate offerings; exploitation of tested original methods for securing maximum business assures great profit possibilities. Box 404, Washington Post.

PURSUANT TO SECTION 1, ARTICLE 8, OF by-laws, notice is hereby given that the annual meeting of the stockholders of The Capital Traction Company for the election of a board of directors for the ensuing year and the transaction of such other business as may be brought before the meeting, will be held at the office of the company, Thirty-sixth and M streets northwest, Washington, D. C., on THURSDAY, JANUARY 14, 1926, at 10:45 o'clock a. m. The polls will be open from 11 o'clock a. m., until 12 o'clock noon. H. D. CRAMPTON, Secretary.

UNITED STATES STORAGE CO.

FIRE-PROOF WAREHOUSE

STORAGE-MOVING-CRATING

418-20 10th N. W. Main 4229 Frk. 2622

SPECIAL NOTICES

TO RECORDER OF DEEDS, CITY OF WASHington, District of Columbia.—Pursuant to the District of Columbia corporation code, this annual report of the "Standard" Corporation of the District of Columbia is filed. The capital of the "Standard" Corporation is $100.00, all of which is fully paid in. The corporation has no existing debts. HARRY G. UHL, President and Trustee. ARTHUR T. UPSON Trustee. January 5, 1926. HARRY G. UHL, being duly sworn, says that he is secretary of the "Standard" Corporation, and as such is duly authorized to verify the foregoing report and that the facts therein stated are true. HARRY G. UHL. Sworn to before me this 5th day of January, 1926. (Seal.) JOHN W. HARPER, Notary Public.

HOPES FOR ENDING COAL STRIKE TURN TO OFFICIALS HERE

Break-Up of Present Meeting Would End Pinchot's Efforts, Is View.

CONCESSIONS REFUSED BY OPPOSING FACTIONS

Some Progress Reported as Session Is Adjourned Until This Morning.

New York, Jan. 5 (By A. P.).—"Still deadlocked" aptly described the situation in the negotiations between anthracite miners and operators who are attempting to end the hard coal strike now in its fifth month.

Shortly before 7 o'clock tonight, after a session of nearly five hours, announcement was made that the joint conference of six miners and six operators had adjourned until 11 o'clock tomorrow morning.

With this announcement came the following message from the conference room:

"The conference met this afternoon and continued consideration of the possibility of reaching an agreement. The discussion was along the lines of previous sessions."

Progress Is Reported.

No amplification of this statement could be had from either side, as both operators and miners remained in seclusion at the Union League club, where the meetings are being held, as the guests at a dinner of Alvin Markle, of Hazelton, Pa., chairman of the joint conference.

The only other word that drifted out of the meeting was that "progress was being made."

Whether this progress was a material step forward in the way of laying the ground work for an agreement or merely clarifying the views of one side or the other could not be learned. Most observers took the adjournment to tomorrow as an indication that nothing definite had been agreed upon.

The conference, under the leadership of W. W. Inglis, for the operators, and President John L. Lewis, of the United Mine Workers, was resumed at 2 p. m., after a recess taken New Year's eve.

No Concessions by Either.

Before entering the meeting each side expressed itself in the strongest terms that no concessions had been decided upon and that there was no change in their attitude on the fundamentals at issue. The operators resumed negotiations, encouraged and stiffened by the action of the anthracite operators' conference at a meeting in the Waldorf-Astoria hotel in the forenoon, at which, it was announced, a resolution had been unanimously adopted approving all that the mine owners' representatives had done in their conference with the union leaders last week.

If a break comes, observers will look to Washington to make an effort to bring an end to the long stretch of idleness. The present negotiations are the result of Gov. Pinchot's efforts to bring about an agreement, and a break up of the conference would mean the end, for the present, at least, of the Pennsylvania governor's endeavors to have mining resumed.

It is not unlikely that if the negotiations continue into next week or are broken off that Mr. Pinchot may have something new to put forward in his message to the special session of the legislature, which meets January 13.

Scranton, Pa., Jan. 5 (By A. P.).—While anthracite miners and operators were conferring in New York today in an effort to ararnge a new contract, 500 hungry children of the strikers were being fed bread and soup in the city schools, under the auspices of the junior branch of the American Red Cross. It was said the children would be fed daily until the strike is settled.

Nonunion Miners Induced To Quit Work in Indiana

Evansville, Ind., Jan. 5 (By A. P.).—Union miners of the entire district south of Bicknell, tonight persuaded nonunion workers to walk out of the mines at Newburgh, in Warrick county, near here, and held a mass meeting to affiliate the nonunion workers with the union.

Indianapolis, Jan. 5 (By A. P.). Though no action has yet been taken to send troops of the Indiana national guard to maintain order in the southern Indiana coal field where union men are attempting to effect shutdown of mines worked by nonunion men, preparations are being made to move troops at an hour's notice if the situation becomes suddenly acute. This was the statement tonight of Adjutant General William H. Kershner, commander of the State guard.

Mercier Suffers Heart Attack.

Brussels, Jan. 5 (By A. P.).—Cardinal Mercer, who underwent a surgical operation recently, suffered a slight attack of heart failure this afternoon. He soon rallied. Unless there are further complications, it is expected the cardinal will leave his bed tomorrow.

DIED

AYRES—On Tuesday, January 5, 1926, CAROLINE R., mother of William S. Ayres, Helen M. Wenger and Laura Kaufman. Funeral services from the S. H. Hines Co. funeral home, 2901 Fourteenth street northwest, on Wednesday, January 6, at 4 p. m. Interment Trenton, N. J.

BRITT—Suddenly, on Tuesday, January 5, 1926, JOHANNA, widow of Pierce P. Britt. Funeral from the residence of her son, Pierce A. Britt; 1132 Fourth street northeast, Friday, January 8, at 8:30 a. m.; thence to St. Aloysius' church, where high mass will be said at 9 a. m. Interment at Mount Olivet cemetery.

CONTNER—On Sunday, January 3, 1926, at her residence, 2025 Portner place northwest, MARGARET ROSS, beloved wife of John Valentine Contner. Funeral from her late residence, on Tuesday, January 5, at 2:30 p. m.

EARNEST—On Tuesday, January 5, 1926, at Garfield hospital, JOHN WILLIAM, beloved husband of Mary L. Earnest and father of Adena K. Earnest. Funeral services at the S. H. Hines Co. funeral home, 2901 Fourteenth street, northwest, on Thursday, January 7, at 2 p. m. Interment at Ivy Hill cemetery, Alexandria, Va.

ELLSWORTH—On Tuesday, January 5, 1926, at 12:50 p. m., LUCY, wife of the late Spencer Ellsworth, of Lacon, Ill., in her ninety-seventh year. Funeral service at residence of her daughter, Mrs. T. L. Jones, 45 Cruit lane, Cherrydale, Va., Wednesday, January 6, about 12:30 p. m. Interment at Lacon, Ill.

FISHER—Suddenly, on Monday, January 4, 1926, at his residence, 1225 I street northeast, MEYER, beloved husband of Dora Fisher. Remains resting at the chapel of William H. Sardo & Co., 412 H street northeast. Funeral servies at the chapel of William H. Sardo & Co., on Thursday, January 7, at 9:30 a. m. Relatives and friends invited to attend. Interment at Baltimore, Md. (Baltimore, Md., papers please copy.)

FISHER—Members of Washington Aerie, No. 125, Fraternal Order of Eagles, are requested to attend the funeral of our late brother, Sr. P. W. P. MYER FISHER, from Sardo's parlor, 412 H street northeast, Thursday, January 7, 1926, at 9:15 a. m. GUS BACKENHEIMER, W. P. J. D. BRITT, Secretary.

GASKILL—On Tuesday, January 5, 1926, at 5:10 p. m., CATHERINE B. GASKILL, aunt of Mrs. James A. MacElwee. Funeral from her niece's residence, 1832 Lamont street northwest, on Thursday, January 7, at 11 a. m. Interment Glenwood cemetery.

FUNERAL DIRECTORS

Gawler Service
Funeral Directors Since 1850
Main 5512 1732 Penna. Ave. N. W.

V. L. SPEARE CO.
Neither the successors of nor connected with the original W. R. Speare establishment.
Phone Frank. 6626 Formerly 940 F st. nw. 1009 H St. N.W.

CHAS. S. ZURHORST
301 EAST CAPITOL ST. Phone Lincoln 372.

J. WILLIAM LEE'S SONS, FUNERAL DIRECTORS.
Auto service. Commodious chapel and crematorium. Moderate prices.
332 PA. AVE. N. W. Telephone Main 1385.

THOS. S. SERGEON
1011 7th st. nw. Telephone Main 1090.

T. F. COSTELLO
NOW LOCATED AT 1724 N. CAP. ST. NORTH 7976.

HERBERT B. NEVIUS
924 NEW YORK AVE. MAIN 2606. Private Ambulance.

JAMES T. RYAN
317 Penna. Ave. S.E. Lincoln 142

W. W. Taltavull
14th and Spring Rd. Col. 464

Frank Geier's Sons Co.
1118 SEVENTH ST. N.W. MAIN 2473. Modern Chapel. Telephone.

Wm. H. Sardo & Co.
412 H ST. N. E. Modern Chapel Lincoln 524

NORVAL K. TABLER
1526 L St. N. W. Telephone Main 1544

FUNERAL DESIGNS

FUNERAL DESIGNS. Of every description. Moderately priced. GUDE 1212 F ST. NW. Phone Main 4276.

GEO. C. SHAFFER 900 14th ST. NW.
EXPRESSIVE FLORAL EMBLEMS. Phone M. At moderate prices. Prompt delivery. 2416-106

BLACKISTONE'S Floral "Blanket Sprays"
And Other Beautiful Floral Designs at Moderate Prices. TWO STORES: 14th & H: tel. Main 3707. 1222 F st.; tel. Frank. 6357.

DIED

GIBSON—Suddenly, on Tuesday, January 5, 1926, at the residence of his sisters, 2712 Cathedral avenue, CHARLES RAWLINGS, son of the late William and Rosabelle Gibson. Notice of funeral hereafter.

KANE—On Sunday, January 3, 1926, at her residence, 3603 Eleventh street northwest, SALLIE L., beloved wife of John T. Kane and sister of Mrs. J. M. Grove. Funeral services at the above address, on Wednesday, January 6, at 2 p. m. Interment Fort Lincoln cemetery.

LOEFLER—On Sunday, January 3, 1926, at 1:45 p. m., at Providence hospital, WILLIAM A., the beloved husband of Mary Ann Loefler (nee Stafford), of 715 Fourth street northeast. Funeral from his late residence, on Wednesday, January 6, at 9:30 a. m.; thence to St. Aloysius' church, where mass will be said at 10 a. m. for the repose of his soul. Relatives and friends invited. Interment at Mount Olivet cemetery.

LOEFFLER—On Tuesday, January 5, 1926, at the residence of his daughter, Mrs. Nicholas Eckhardt, jr., 1212 Holly street northwest, Maj. D. A. LOEFFLER, U. S. A., retired, husband of the late Catherine L. Loeffler. Funeral from his late residence, 1632 P street northwest, on Friday, January 8, at 1:30 p. m. Relatives and friends invited to attend. Interment in Arlington National cemetery.

LYON—Suddenly, on Tuesday, January 5, 1926, at 5:20 p. m., at her daughter's residence, Mrs. G. L. Morgan, 1318 Thirty-fourth street northwest, MARY E. LYON (nee Cox), beloved wife of the late J. R. Lyon. Notice of funeral later.

MILLER—On Tuesday, January 5, 1926, ROBERT H., beloved husband of Ethel Miller (nee Shepherd), and the beloved son of Elizabeth and the late Benjamin A. Miller. Funeral from his late residence, 428 Massachusetts avenue northwest, on Thursday, January 7, at 8:30 a. m. Requiem mass at St. Patrick's church at 9 a. m. Relatives and friends invited. Interment St. Mary's cemetery.

MOEHRING—On Tuesday, January 5, 1926, JOHN M., beloved husband of Bessie H. Moehring. Remains resting at his late residence, 6813 Ninth street northwest. Funeral services at Takoma Park Baptist church, on Thursday, January 7, at 2:30 p. m. Interment private.

PEACOCK—Members of St. Teresa's Sodality are notified of the death of Member EDNA TERESA PEACOCK, and to assemble at the home of deceased, 1425 Good Hope road southeast, Wednesday evening, January 6, at 8 o'clock. Funeral services Thursday, January 7, 9 a. m., at St. Teresa's church.

RAMSAY—On Tuesday, January 5, 1926, at 5:30 a. m., at his residence, 517 Cameron street, Alexandria, Va., GEORGE WILLIAM, son of George Washington Dennis Ramsay and Wilhelmina Bartleman Ramsay, aged eighty-one years. Funeral from Christ church, Alexandria, Va., on Wednesday, January 6, at 3:30 p. m.

ROBB—On Tuesday, January 5, 1926, at her residence, 1313 N street northwest, VIRGINIA TAYLOR ROBB, in the fifty-eighth year of her age. Remains resting at the funeral home of Martin W. Hysong Co., 1300 N street northwest. Notice of funeral later. (Fredericksburg, Va., papers please copy.)

SIMPSON—On Tuesday, January 5, 1926, at her residence, 1352 Fairmont street northwest, MARY VERNON, beloved daughter of Dr. and Mrs. Raymond C. Simpson, aged six years. Funeral services from the above address, Thursday, January 7, at 2 p. m.

SLATTERY—On Monday, January 4, 1926, at his residence, 3173 Eighteenth street northwest, Dr. JOHN JOSEPH, beloved husband of Mary E. Slattery. Funeral from his late residence on Thursday, January 7, at 9:30 a. m. Requiem high mass at 10 a. m. at Sacred Heart church. Interment in Mt. Olivet cemetery. (Baltimore, Chicago and Indianapolis papers please copy.)

SLATTERY—Members of Washington General assembly, fourth degree, Knights of Columbus, are requested to attend the funeral of Brother Dr. JOHN JOSEPH SLATTERY from his late residence, 3173 Eighteenth street northwest, on Thursday, January 7, at 9:30 a. m. Requiem high mass at the Church of the Sacred Heart at 10 a. m.
CHAS. I. GRIFFITH, M. D., F. N.
W. W. ADAMSON, Jr., F. C.

TOULOTTE—On Monday, January 4, 1926, at Georgetown University hospital, JOSEPH B., beloved husband of Alix Louise Toulotte. Funeral services at his late residence, 2212 I street northwest, on Wednesday, at 8:30 a. m.; thence to St. Stephen's Catholic church, Twenty-fifth street and Pennsylvania avenue northwest, where mass will be celebrated at 9 a. m. Interment Mount Olivet cemetery.

HUNGARIAN PRINCE CONFESSES TO VAST BOGUS MONEY PLOT

Windisch-Graetz Implicates Many of the Leading Men of Nation in Story.

WAR MINISTER LIKELY TO BE PUT IN PRISON

Baron S. Perenyi and Count Szrmrecsani Already Held in Budapest Jail.

Budapest, Hungary, Jan. 5 (By A. P.).—Prince Ludwig Windisch-Graetz has made a full confession of the vast counterfeiting plot, involving 30,000,000 French 1,000 franc notes, the police assert, implicating a number of the most prominent persons of Hungary. In consequence of this confession the state attorney ordered a large force of detectives to arrest all those indicated by Windisch-Graetz.

Police President Nadossy, who is on "unlimited leave of absence" is reported to have already been arrested, and the arrest of the war minister, Count Charles de Czaky, is said to be imminent.

Two other members of the Hungarian nobility and former statesmen, Count Szrmrecsani and Baron Sigismund Perenyi—are behind prison bars through disclosures relating to the counterfeiting case.

On Trail of Others.

The French investigators now are being seconded heartily by the Hungarian police who vow that all implicated will either be in jail or voluntary exile before the end of the week.

Several persons of minor importance, implicated in some way in the huge criminal scheme have been arrested. They include an army captain, a member of the clergy and various workmen. The detectives now are concentrating their efforts on what became of the spurious notes known to have been printed.

Prince Windisch-Graetz occupies the very cell in the prison from which emerged 10 minutes previously, the former minister of the interior, Edmund Benickszky, imprisoned because he had accused Admiral Horthy, the regent, of ordering the murder of two newspaper men.

"It is the best cell in the building," the head jailer told Princess Windisch-Graetz, who accompanied her husband to prison and remained with him until he was locked up.

Seek Fascist Leader.

Another development was the departure for Italy of one of the French detectives who have been working here to arrest the Hungarian fascist leader, Ulain, who is said to have fled over the border.

The printing works of the Royal Geographic society, where the forged notes are believed to have been engraved, was the center of an intensive search by the authorities for a draftsman, photographer and printer who are alleged to have hidden or destroyed the plates.

A priest, Father Bonis, and an army captain, Budahazi, were taken to the police station to make depositions. A little later a man named Winkler, who is alleged to have made a false bottom trunk for Marsovsky, who is held under a charge of forgery, was arrested, as was a shoemaker who manufactured hollow-soled boots for Col. Jankovich, one of the alleged conspirators.

GEORGE GRAHAM RICE HELD IN FRAUD CASE

Promoter Lays Plight to Breaking Rule Against "Educating Sucker."

New York, Jan. 5 (By A. P.).—George Graham Rice, editor of the Wall Street Iconclast, whose alleged "blue sky" stock exploits have ranged from coast to coast, was indicted today by a Federal grand jury on charges of conspiracy to defraud. He was released in $7,500 bail.

Rice is accused of having misused the mails in connection with the sale of securities of the Fortuna Consolidated Gold Mine Co. Named with him in the indictment were John Hogan, Lewis W. Alexander and Moe Herman, David Lyons and Howard Winder.

In a statement after the indictment, Rice charged that Wall street was trying to "silence him" because his paper had analyzed margin transactions and "violated the unwritten law of Wall street never to educate a sucker."

Rice, whose real name is Simon Jacob Herzog, has had a spectacular career as a race track tipster, promoter and stock broker. In 1920 he was sentenced to three years in Sing Sing for grand larceny, growing out of a stock transaction.

Mrs. Tinney Given Judgment of $10,800

New York, Jan. 5 (By A. P.).—Mrs. Edna Tinney, wife of Frank Tinney, blackface comedian, was awarded a judgment of $10,800 against her husband in Brooklyn supreme court today. The sum represents fees and back alimony which Tinney had failed to pay since June 24, when his wife obtained an order for $200 a week and $5,000 counsel fees.

You've turned to Studebaker trade for one to-day!

BEATING OF PRIEST TO DRIVE OUT SPIRIT IS LAID TO WOMAN

Head of Cult in France, With Followers, Scourges Abbe With Cords.

SMACKS OF DARK AGES; PROSECUTOR PUZZLED

All of Those Accused, Including Women, Members of the Upper Middle Class.

Bombon, Department of Seine-Et-Marne, France, Jan. 5 (By A. P.).—Marie Mesmin, a janitress of Bordeaux, who in 1904 founded the fanatical "Order of Our Lady of Tears" has been judicially summoned to appear before the local authorities who are investigating a mysterious attack on Abbe des Noyers, the parish priest at Bombon.

The attack on Father des Noyers, who was scourged with cords by members of the fanatical order, savors of the Dark Ages.

Bombon, a village near Melun, was the seat of Marshal Foch's headquarters at one time during the war. To this town, intent on expelling "from the body of Father des Noyers the spirit of evil which possessed it," came a dozen persons from Bordeaux, some of them aged women. They invaded the priest's sacristy, stripped and gagged him and proceeded to scourge him. The priest was left in such a serious condition that doctors say he will be unable to resume his ministry for at least a month.

Two Men in Custody.

The prosecutor's first impulse on hearing the story told by the members of the "Order of Our Lady of Tears," was to pack all concerned off to a mad house, but he ended by releasing ten women and keeping in custody Albert Froger, a bookkeeper, and Maurice Lourdan, son of a wealthy farmer, who had "become a street sweeper to mortify his pride."

It is alleged that Father des Noyers himself was a member of the sect and that many sick persons came to him to have evil spirits exorcised in accordance with medieval procedure.

It is believed that Marie Mesmin will be charged with being the instigator of the attack, since all the participants were her followers and referred to her as "our saint." Today she claimed that Father des Noyers was casting a spell over her.

Instigated Previous Attack.

Father des Noyers said that he met the mysterious Mesmin woman during a pilgrimage. He related that after she had instigated an attack similar to that which he suffered upon a Syrian archimandrite named Sabougi several years ago for the same reasons, he was called upon by the authorities of the diocese to attend to her case. "I did not find her possessed of a demon, but rather sick," Father des Noyers said, "so instead of using exorcism I treated her with cupping glasses. She seemed better after that visit and thanked me, but thereafter she pretended that instead of relieving her I cast spells upon her."

The priest added that the Mesmin woman had denounced him and declared she would take justice into her own hands and that when twelve strangers entered the church prior to the attack his old housekeeper had a premonition and told him "they are people of bordeaux."

The prosecutor has been struck by the fact that the priest's parishioners did not intervene, although they knew he was closeted with strangers who already have threatened him. He was also surprised to find that the aggressors all belonged to the upper middle class.

The ten women who were released on their own recognizance were either of independent means or young students. All were convinced that the "health of our saint depended" on the carrying out of their mission. "She is in his grasp," they assert. "He is not a priest, he is a demon."

9 Die of Cholera in Philippine Town.

Manila, Jan. 5 (By A. P.).—Cholera has broken out on the island of Mondoro. Nine deaths and twelve new cases have been reported to the health service in the last 24 hours in the municipality of Pinamalayan. Doctors with anti-cholera serum have been dispatched from Manila.

Expedition to Arabia Seeks Desert Horses

Battle Creek, Mich., Jan. 5 (By A. P.).—The Enquirer and News in a copyrighted article today tells of the plans of W. K. Kellogg, breakfast food manufacturer, to finance an expedition into Arabia, the first in 21 years, to import pure blood horses of Arabian strain from the desert.

Carl Schmidt, in charge of Kellogg's Arabian horse stable near Pomona, Calif., will lead the expedition, which will start at once. Mr. Kellogg will take up with the government arrangements for Mr. Schmidt's safe conduct and attempt to gain assurance that from nine to fifteen horses may be shipped. Mr. Kellogg will attempt to reproduce Arab horses in native strains and will offer surplus to the government for the army remount service.

PERU OPPOSES DIRECT PARLEY ON TACNA-ARICA

Government Organ Repudiates Proposal That Diplomacy Replace U. S. Award.

INSISTS DECISION STAND

Lima, Peru, Jan. 5 (By A. P.).—Prensa, government paper, comes out strongly today against suggestions that direct negotiations between Chile and Peru be substituted for President Coolidge's arbitral award in settling the sovereignty of Tacna and Arica. Declaring the suggestions smack of Chilean propaganda, the paper continues, in part:

"Our country has accepted the decision of President Coolidge and is proceeding with absolute good faith. * * * To bring the Tacna-Arica question back to the diplomatic field and direct negotiations would not solve the problem nor assure peace on the continent.

"We are then, with the arbiter and his delegate, Gen. Pershing, and we adhere in letter and spirit to the decision. We wish an honest plebiscite, an authentic expression of the will of the Tacnaians and Aricaians, and we shall not listen to proposals that tend to deviate us from that road, at the end of which is the revindication of our unredeemed provinces. Let this be known, once for all."

BROADWAY ROMANCE LASTED ONLY A DAY

Show Girl Receives Alimony From Composer Who Wed Her After a Party.

New York, January 5 (By A. P.). A broken Broadway jazz romance, in which Henry Busse, assistant director of Paul Whiteman's orchestra and composer of "Hot Lips" and other popular pieces, and a show girl figured, was disclosed today when Mrs. Eleanor Lyman Busse, was awarded $200 a month alimony and $350 counsel fees by Supreme Court Justice Proskauer, pending the outcome of her suit for separation.

A whirlwind courtship, according to Mrs. Busse, led to their marriage the morning after a party in a Broadway night club, last August 18. They lived together only one day, after which, she alleges, Mr. Busse refused to live with her. She said her husband told her his income for 1924 was $84,000.

Mr. Busse's attorney indicated that his defense will be that he was intoxicated when married.

Mexican Indians Slay American Ranchman

El Paso, Tex., Jan. 5 (By A. P.). Presumably slain by depredatory Indian ranchers, George Delkins, prominent New Mexico ranchman and member of the War Finance Corporation, was found shot to death in an isolated canyon in Mexico, 50 miles south of Columbus, N. Mex., officers of that city reported yesterday. The story was confirmed by W. S. McCullough, of Columbus, who arrived here last night without further details of the killing.

Delkins was in Mexico looking after cattle in which the War Finance Corporation is interested, McCullough said, and had been there only two or three days.

Billiard Champion Weds Secretly.

Rock Island, Ill., Jan. 5 (By A. P.).—Robert Cannefax, three-cushion billiard champion of the world, was secretly married here late yesterday to Miss Florence Kingsmore, of Lorain, Ohio. The ceremony was performed by County Judge George D. Long.

SIR BASIL IS CONVICTED AND FINED; WILL APPEAL

Was in Park With Woman to Get Material for Book, He Declared.

BRIBE OFFER IS CHARGED

London, Jan. 5 (By A. P.).—After a two days' hearing in Marlborough police court the magistrate today decided to convict Sir Basil Thomson, former assistant commissioner of police and son of a former archbishop of York for an act "in violation of public decency," committed in Hyde park on December 12.

Sir Basil was fined £5 and a like amount was assessed against him in costs. Notice of an appeal was immediately made.

The magistrate said that almost as grave an issue as that of the charge of indecency was the issue arising from the evidence given by the arresting constable that Sir Basil on the way to the police station made a deliberate attempt to bribe the officer not to discharge his duty.

Sir Basil confirmed his counsel's statement that he was in the park to gather material on communism as he had been informed that a man he wanted to hear would speak there. On the way he was accosted by a woman and sat down with her to get material for his book. After some conversation she complained that she was in need of money, and he gave her two or three shillings from his waistcoat pocket, whereupon the constables rushed up and announced their intention of arresting them for indecency. Sir Basil declared the constable's charges were untrue.

Masked Klan Raiders Face Contempt Charge

Birmingham, Ala., Jan. 5 (By A. P.).—A band of hooded figures and their leader who raided downtown restaurants Saturday night, today faced contempt proceedings in the court of Judge H. B. Abernethy. Judge Abernethy declared that returns on the warrants sworn out in his court by W. W. Israel must be made within five days.

Israel, a leader of the Ku Klux Klan, said he led the hooded raiders and that the warrants were served by two deputy sheriffs, masked and robed. If the warrants are not returned with names of officers serving them, action is expected to follow.

British Heir Licensed To Practice Medicine

London, Jan. 5 (By A. P.).—The Prince of Wales today became licensed to "practice medicine, midwifery and surgery" when he was invested at York house with the unique distinction of an honorary diploma of the "Ancient and Honorable Society of Apothecaries." He is the only honorary member.

The diploma was inclosed in a handsomely designed casket of shagreen and silver.

JULIUS GARFINCKEL & CO.
WASHINGTON
PARIS

TODAY

Remarkable Values
Choice Selections
Women's and Misses'
Fur-trimmed
Cloth Coats
Greatly Reduced

THIS is the greatest coat sale ever held here and is an unusual opportunity to purchase new advanced models of the best quality at unusual savings.

EVERY coat is a wonderful value.

F STREET CORNER OF 13TH

Exceptional Office Space At 60 Cents Sq. Ft.

Two Top Floors

Southern Railroad Building 1510 H Street Northwest

Well Lighted—Elevator and Janitor Service
For Lease—Long or Short Term

Apply Janitor on Premises, or Telephone North 91 for Information

SALESMEN

We have a real opportunity for several salesmen on our general brokerage and new house sales force.

We have five new house operations representing the most salable properties on today's market.

A Real Man Can Make a Real Connection
Replies Confidential

Address Box 410, The Washington Post

LIFE TIME FURNITURE

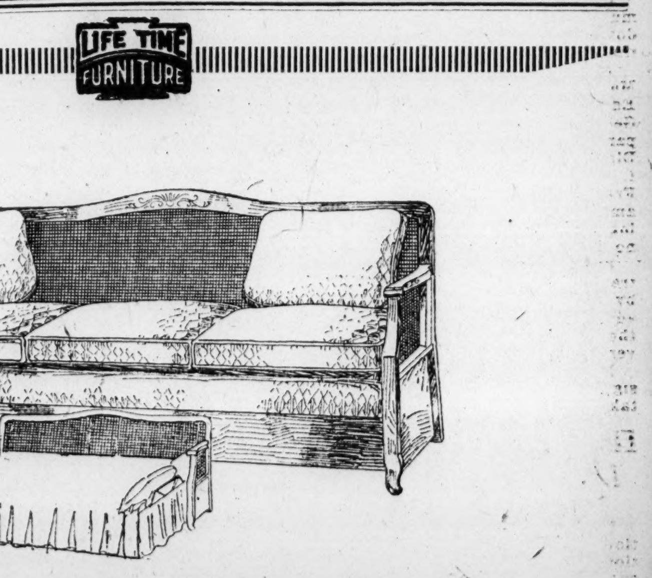

KARPEN DAVENPORT BED IN JACQUARD VELOUR $150

An unusual value in a Karpen Davenport Bed. Cane-panel type, handsomely done in a beautiful shade of jacquard taupe velour. Seat cushion tops are of harmonious damask. Two pillows (shown) and good Stearns & Foster layer felt mattress are included at no extra cost.

MAYER & CO.

Seventh Street *Between D & E*

LIFE TIME FURNITURE

Great Big Roomy Homes
In Restricted Petworth—Northwest

Cafritz "Lifetime" Homes are not built from "stock" plans—but are specially designed by our own staff of architects—who study how to make every inch of room contribute to your living comfort.

That's why our 6 rooms are BIG rooms; our 3 porches equal to rooms in size. That's why our wardrobe closets are extra large, and so many of them. That's why every detail of construction and finish is on this scale of lavishness—possible only through the enormous magnitude of our operations—building and selling you a home at from $500 to $2,000 LESS than you can duplicate it.

That's why these "Lifetime" Homes in the

5100 Block Illinois Ave. N. W.
can be bought for
$10,500 and upon such easy terms.

Open for your critical inspection from 9 a.m. to 9 p.m.

ON 14TH ST. CAR LINE—Ride to Kennedy and Illinois ave., walking only 3 blocks south; or Georgia ave. cars to Hamilton and walk 1 block east; or we will send auto.

CAFRITZ COMPANY
14th & K *Builders of Communities* Main 9080

COMMITTEE AWAITS FACTS FROM HOOVER ON RUBBER GOUGING

Secretary Will Be First Witness at House Hearing Beginning Tomorrow.

AMERICA HELD UNDER TRIBUTE TO BRITISH

Firestone, Ford and Litchfield Expected as Other Witnesses Appearing Here.

By JOHN EDWIN NEVIN.

The curtain is to be raised on the gouging of Americans by the British rubber interests. This admittedly amounts to millions of dollars annually and affects every user of rubber, but especially those who own automobiles. Every individual who rides to and fro in rubber-tired conveyances, from the humblest flivver to the highest-priced car, pays tribute to the British monopoly it is estimated in the cost of at least one set of tires every twelve months.

The House committee on interstate and foreign commerce will initiate an investigation into the entire subject tomorrow afternoon. It has asked Secretary of Commerce Herbert Hoover to be the first witness. He has been requested to give the committee the result of the investigations which have been made by the experts of his department and which already has caused friction between British officialdom and this country.

Indirect Tax on Americans.

It is understood that Mr. Hoover will present facts and figures which will conclusively show that the tribute levied by the methods of the British government in backing up the rubber monopoly is an indirect tax on every American family.

Secretary Hoover is to be followed, if invitations already extended by the House committee are accepted, as it is believed they will, by Harvey Firestone, Henry Ford, P. W. Litchfield, general manager of the Goodyear Rubber Co., and most of the best known rubber experts in the United States.

It is expected by members of the committee, who are familiar with all of the facts, that sensational features will be developed before the hearings close. There is a growing resentment in Great Britain over the charges which have been fathered by the Commerce Department as to the manner in which the monopoly affects this country. Whereas Secretary Hoover only a brief time ago was the most popular American in the estimation of the average Briton, today he is the target of abuse from every British newspaper and public man who accuse him of interfering in what is purely a domestic concern of the British government. Despite this, the Secretary has taken the position that steps should be taken to curtail rubber consumption and also wherever possible to utilize substitutes.

"Save Rubber" Campaign.

The Secretary of Commerce has let it be known that he hopes to get under way throughout the United States a "save rubber" campaign which will rival in results the well remembered heatless and meatless days of the world war time. It has been estimated that proper precautions in saving rubber, aided by the utilization of substitutes, would reduce within twelve months one-half of the amount of raw material imported into the United States, saving exactly that much money now being paid out by the consumers.

As a result of the rubber agitation in this country Americans are becoming increasingly unpopular in British territory. The British politicians and newspapers resent the suggestion that this country has any right to complain because it has to pay high prices for rubber in view of our tariff requirements. One conspicuous critic, Sir Robert Horne, has openly declared that "it comes with bad grace" from the United States to complain when it surrounds its home markets with a high tariff wall and also has control of most of the money of the world.

Firestone Predicts Lower Rubber Cost

Birmingham, Ala., Dec. 5 (By A. P.).—Harvey Firestone, tire manufacturer, today expressed the opinion that the peak in rubber prices has been reached and that a decline will come in time. Mr. Firestone, who is here on business, would not venture an opinion as to when the prices would start down, but said he was positive that the top had been reached.

Senate Passes Bill To Sell Old Fort Sites

Approximately 45 obsolete military reservations would be disposed of and the proceeds used in the construction of permanent camps under the terms of a bill passed by the Senate yesterday. The measure, which now goes to the House for action, was sought by the War Department. The reservations to be sold include Fort Washington, Md.; Fort Howard, Md.; Fort Hunt, Va., and Fort Norfolk, Va.

Regarding Fort Washington, however, the bill carries an amendment providing that any person who has resided on the property for twenty years or heirs to such person may acquire title to the land for $10 an acre. Representative Tydings, of Maryland, also introduced a bill in the House providing that the city of Baltimore could buy Fort Howard for $1.

DAY IN CONGRESS PROCEEDINGS IN BRIEF

SENATE.

Met at noon January 5 and adjourned at 6:10 p. m. until today at 12 o'clock.

Senator Bruce, Democrat, of Maryland, addressed the Senate in support of the world court.

Senator Fletcher, of Florida, demanded modification of the terms of the inheritance tax and contended it was unconstitutional.

Consideration of the right of Senator-designate Nye, of North Dakota, to his seat went over until tomorrow.

Passed a bill authorizing sale of surplus military reservations and use of proceeds for permanent construction at various military posts.

Passed La Follette resolution calling upon Treasury Department for information concerning income tax reports of corporations engaged in anthracite mining.

Democrats and insurgents combined, unsuccessfully, to demand a vote on the King resolution for an investigation by a special committee of the activities of the tariff commission.

Senator Borah questioned the constitutionality of the flexible provisions of the tariff act.

Nomination of Jesse Dell, of Georgia, Democrat, to be a member of civil service commission, was confirmed.

In executive session, Senator Johnson, of California, opened his fight on confirmation of Wallace McCamont, of Oregon, to be circuit judge of the Ninth judicial district. On a test vote an order for open executive sessions failed and adjournment was taken after two hours of debate without final action.

Ernest O. Patterson, of South Dakota, was nominated to be solicitor of the Department of the Interior.

A bill for Federal operation of Muscle Shoals through a government corporation was introduced by Senator Norris, of Nebraska.

Amendment to the Federal trade commission act including a requirement that the commission seek privately to break up unfair trade methods before instituting public proceedings was introduced by Senator Wadsworth.

All postal employes would be placed on a weekly pay roll basis under a bill by Senator Butler, of Massachusetts.

A resolution by Senator Caraway, of Arkansas would declare it the sense of the senate that any member of Congress who changed his view on an yquestion pending before the body of which he was a member, in order to aid himself in obtaining a Federal appointment by the President, should not be confirmed.

Printing of business cards upon stamped envelopes by the government would be prohibited under a bill by Senator Dill, of Washington.

Senator Curtis, of Kansas, introduced a bill to incorporate the American Bar association.

Prohibition of intermarriage between whites and negroes within the District and residence here of such persons married in other jurisdictions, is the purpose of a bill by Senator Caraway, of Arkansas.

Registration of lobbyists doing business before committees of Congress or before the departments would be required under a bill by Senator Caraway.

Senator McKellar, of Tennessee, reintroduced his five cent fare bill applicable to all transportation lines in the District.

Senator Walsh, of Montana, introduced resolutions directing the attorney general to advise the Senate if the Federal Trade Commission has refused to submit to him the evidence gathered in investigation of the Aluminum Co. of America case, and what he proposes to do about such refusal; also directing judiciary committee to investigate "forthwith" whether due diligence has been exercised by Department of Justice in prosecuting the inquiry instituted under former Attorney General Stone.

Finance committee approved provisions of House tax bill increasing from $10,000 to $20,000 the limit of income on which the 25 per cent reduction on account of "earned income" may be applied.

Arguments of counsel in the Brookhart-Steck Iowa senatorial contest will be heard today.

HOUSE.

Met at noon, January 5, and adjourned at 5:25 p. m. until today at 12 o'clock.

Adopted, by a vote of 248 to 27, a resolution to create a joint congressional committee to negotiate for the leasing of Muscle Shoals.

Adopted resolution authorizing the Speaker to administer the oath to Representative Raker, of California, who is confined to his room by illness.

Adopted, by a vote of 195 to 55, a resolution asking the Secretary of State for a list of the States that have approved or rejected the child labor constitutional amendment.

Began general debate on the Interior Department appropriation bill, carrying a total of $226,473,638.

Mr. Oldfield, Democratic "whip," introduced a resolution for an investigation of the aluminum industry.

Mr. King (Republican), Illinois, introduced a bill to aid agriculture by organizing the National Farmers Finance union, to be capitalized by the government at $200,000,000 and authorized to extend credits to farmers, their associations and their banks.

Mr. Bland (Democrat), of Virginia, introduced a bill to establish a national military park around Fredericksburg, Va.

The wisdom of blanket relief measures for reclamation projects, without investigation into each case, was questioned before the appropriations committee by Dr. Elwood Mead, commissioner of reclamation.

A number of Pennsylvania and New Jersey members of the House before the appropriations' committee opposed a proposal to reduce funds fro combating the Japanese beetle.

Judiciary committee will begin hearings Tuesday on charges brought against Federal Judge English, of the Eastern Illinois district.

2 Former Dry Agents Held on Rum Charge

Two former prohibition agents, Ralph E. Ruby and George Fowler, jr., were held in $500 bond by U. S. Commissioner Needham C. Turnage for appearance January 16 to show cause why they should not be taken to Baltimore to answer charges of violating the prohibition act.

According to Commissioner Turnage, they are wanted by Baltimore authorities on charges of operating an unlicensed still and for illegal manufacture and possession of intoxicating liquor.

SENATE COMMITTEE STARTS ON TAX BILL MELLON APPROVES

Inheritance Provision Is Discussed by Secretary and Senator Fletcher.

DEMOCRATS PLANNING TO PRESENT PROGRAM

Everybody to Push Measure to Early Passage; Earned Income Part Accepted.

(By the Associated Press.)

Secretary Mellon expressed his approval of the House tax reduction bill in general to the Senate finance committee yesterday, and it started actual work on the measure, passing over important controversial provisions, however, for future decision.

Republican members indicated a willingness to follow the administration in support of the House bill, but action on the vital income tax rate provisions was postponed at the request of some Democratic members.

Senator Simmons, of North Carolina, ranking Democrat on the committee, later called the Democratic members into conference, and it was announced they would present a program calling for several changes in the bill. No details of their plan were disclosed, but the program is expected to call for greater tax reduction than proposed in the bill as passed by the House.

Earned Income Part Approved.

The committee did approve the "earned income" section of the bill, which increases from $10,000 to $20,000 the maximum amount on which the 25 per cent reduction under this classification might be applied. Some consideration also was given a proposal to increase from $5,000 to $10,000 the amount of income automatically regarded as "earned" and entitled to the reduction.

Despite the impending party fight on the bill, leaders of both sides declared their intention to work for early action so that the proposed sweeping reductions in income rates may be taken advantage of in the payment of first installments of these taxes, March 15. A suggestion that night meetings of the committee be held, however, brought objections.

The controversial inheritance tax rates were the subject of discussion by Secretary Mellon before the committee and Senator Fletcher, (Democrat), Florida, in a speech before the Senate.

Secretary on Estates Tax.

Recalling that he had urged retirement of the Federal government from this field of taxation, Secretary Mellon told the committee he had no serious objection to the modified inheritance rates provided by the bill. The measure cuts the maximum inheritance rate from 40 to 20 per cent and increases from 25 to 80 per cent the credit to be allowed for payment of State inheritance taxes.

Senator Fletcher denounced particularly this State tax credit allowance, questioning its constitutionality and declaring it amounted to "coercion of the States into raising and enacting inheritance tax rates."

He favored complete repeal of the Federal levy.

Law 745 Years Old Cited in McCarl Edict

Comptroller General McCarl went all the way back to the reign of Henry II, A. D. 1181, to prove to Private John E. Carson that he was not entitled to a refund of the $14.50 that was taken from his pay for the loss of an army revolver.

Carson, while admitting the loss of the weapon, declared that he had replaced it with another just as good. Therefore, he held, he was entitled to get his money back.

Gen. McCarl overwhelmed Carson with laws that prove he was wrong. The cost of the revolver was taken from his pay, he said, pursuant to the seventeenth article of war, and this article was taken from the "Assize of Arms" as settled in King Henry's reign, which stated that no soldier could "rent, sell, pawn, lend or part" with arms.

School Census Now Delayed Until March

Further delay in completion of the school census was forecast yesterday when Miss Fay L. Bentley, director of the census, admitted it would not be completed before March. It was estimated first that the census would be completed in September, then in December.

Figures showing what the census has disclosed so far have not been compiled, Miss Bentley says, as field enumerators have not kept their reports of totals up to date.

REDUCED PAY ITEM TO FORCE ARMY TO DISMISS 4,347 MEN

Noncommissioned Officers, Specialists and First-Class Privates Will Go.

DEPARTMENT WILL SEEK TO ENLIST 2,967 OTHERS

Promotions Expected to Be Held Up Temporarily by Budget Cut.

Because of the substantial cut in pay allotments for the army carried in the new budget, it will be necessary to drop 4,347 noncommissioned officers, specialists and privates, first class, during the year, it was announced at the War Department yesterday. At the same time, in order to keep a standing army of near 118,000, 2,967 privates will be enlisted.

President Coolidge has indicated his desire to keep the army at its present strength of 118,750 men. This the War Department will strive to do, but to meet the shortage in pay it will cut off the higher paid enlisted men and take on lower paid privates.

In bringing about this unavoidable reduction, however, noncommissioned officers, privates, first class, or specialists will not be reduced in grade. The reduction will be brought about through the normal losses to the service in noncommissioned officers, privates, first class, and specialists and for a short time it will be necessary for the War Department to discontinue original appointments and promotions. It is contemplated that, for most grades, this cessation of promotions and appointments will run for a period of probably not exceeding four months.

It is estimated that 1,471 noncommissioned officers will be dropped, while 1,496 first class privates and 1,380 specialists will be let out.

Missing Officers Return to Stations

Lieut. Marion M. Pharr and Lieut. Clarence A. Thorpe, the officers reported lost December 31 while on a hunting trip, have returned to their stations, Col. Pierce Murphy, commandant of Fort McIntosh, Laredo, Texas, reported to the War Department by telegram yesterday.

"First Lieut. Marion M. Pharr, Fourth field artillery, and Second Lieut. Clarence A. Thorpe, air service," the telegram said, "members of party hunting in interior of Mexico lost December 31, 1925, reached their camp last night, January 3. Lieut. Pharr returned to this station by civilian airplane this morning, and Lieut. Thorpe will be here about noon, returning to Brooks field this date, January 4. Both officers are in good condition."

Arms Personnel Not Yet Selected

President Coolidge, it was officially stated at the White House yesterday, has taken no steps as yet to select the personnel which will represent the United States at the preliminary disarmament conference to be held in Geneva on February 15. It is understood to be the intention of the executive to utilize for this purpose personnel now in Europe, so that expense can be reduced as far as possible.

It is believed that he will designate two or three Ambassadors to sit in the conference which will prepare the agenda of the conference and that they will be furnished competent military and naval experts to assist them in their task. The names of Ambassadors Houghton and Phillips continue to be suggested as likely eventually to be selected.

CASH REGISTER STOCK ABSORBED IN 5 MINUTES

Record Set as $55,000,000 Offer by Dillon, Read Is 5 Times Oversubscribed.

REACHES 54 ON CHANGE

New York, Jan. 5 (By A. P.).—The $55,000,000 offering of National Cash Register common stock, made through Dillon, Read & Co., today was oversubscribed within five minutes after the books were opened. This is one of the quickest sales of a stock issue on record.

Unofficial estimates indicated that total applications for the stock exceeded $250,000,000, or almost five times the amount of the offering. The bankers themselves said that no effort had yet been made to check up on the purchases, but that the deluge of orders indicated the entire issue had been absorbed before the formal opening of the books.

Dillon, Read & Co., who headed an international syndicate in the offering, announced that reports from Canada showed a hearty reception of the issue. No reports have been received from England, Holland and Switzerland, where simultaneous offerings were made.

Trading in the National Cash Register class "A" shares began on the New York Stock Exchange immediately after the closing of subscription books with the stock commanding a premium of 2½ points over ahe offering price of $50 a share on the initial lien. Later it sold as high as $54.

ARMY ASSIGNMENTS.

ADJUTANT GENERAL'S DEPARTMENT—Maj. James A. Ulio to War Department, Washington, D. C.; Lieut. Col. Alfred J. Booth to Governors Island, N. Y.; Lieut. Col. Leo A. Dewey to Fort Bliss, Tex.

FINANCE DEPARTMENT—Capt. Warren A. Butler to Fort Des Moines, Iowa.

INFANTRY—First Lieut. Michael A. Quinn to Fort Crook, Nebr.

COAST ARTILLERY—Capt. William H. Sweet, to Philippines.

NEW CROSS TOWN COACH SERVICE

STARTS TODAY, JANUARY 6, 1926

The Washington Railway and Electric Company puts into operation today the long-desired "Airline" Rapid Transit Service from the Northeast section of the city to the heart of the rapidly developing business section in and about 15th and K Streets N. W. and points westward.

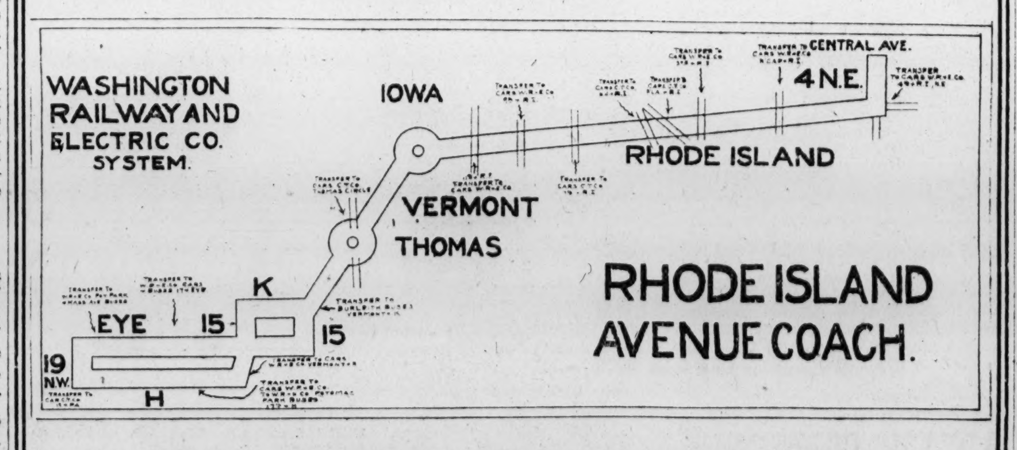

ROUTE OF RHODE ISLAND AVENUE COACH

Westbound: From 4th St. & Central Ave. N. E., along 4th St. east, Rhode Island Ave., Vermont Ave., K St., west side of McPherson square, Vermont Ave. and H St. to 19th and H Sts. N.W.

Eastbound: From 19th & H Sts. N. W., along 19th St., I St., east side of McPherson square, Vermont Ave., Rhode Island Ave. & 4th St., east to 4th St. and Central Avenue, N. E.

The rate of fare will be ten (10c) cents cash, or a paper strip ticket to be sold at the rate of six (6) for fifty (50c) cents.

Free transfers to cars of this company and the Capital Traction Company on payment of 10c cash fare or one paper strip ticket and 2c additional. Transfers will be sold from street cars of both companies to new coach service for 2c on payment of 8c cash fare only.

"If You Want to Save Time—Use the New Airline"

Washington Railway and Electric Company System

BECKERS

Becker's January Sale of Handbags

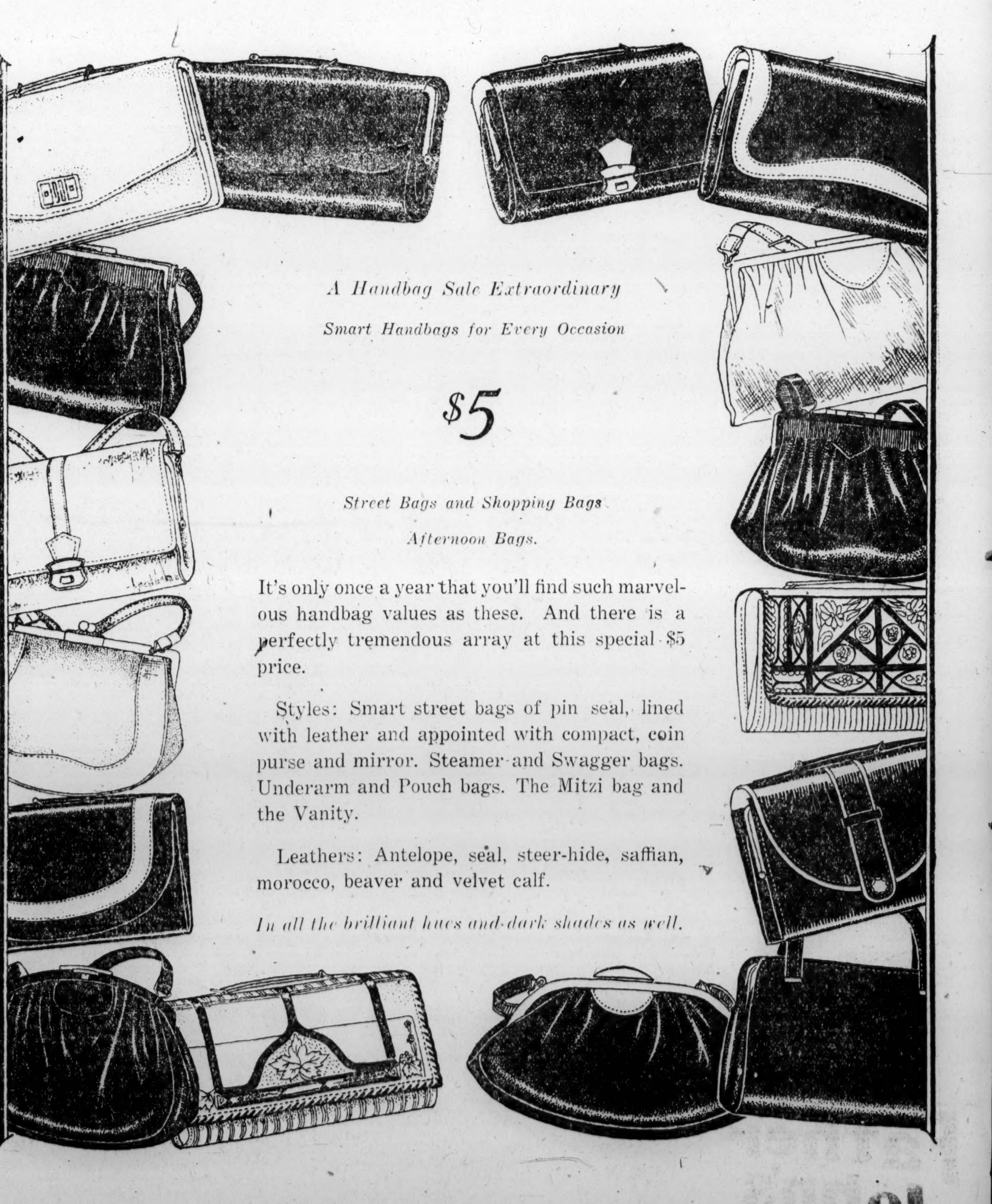

A Handbag Sale Extraordinary

Smart Handbags for Every Occasion

$5

Street Bags and Shopping Bags

Afternoon Bags.

It's only once a year that you'll find such marvelous handbag values as these. And there is a perfectly tremendous array at this special $5 price.

Styles: Smart street bags of pin seal, lined with leather and appointed with compact, coin purse and mirror. Steamer and Swagger bags. Underarm and Pouch bags. The Mitzi bag and the Vanity.

Leathers: Antelope, seal, steer-hide, saffian, morocco, beaver and velvet calf.

In all the brilliant hues and dark shades as well.

BECKER'S LEATHER GOODS CO.

1314-16-18 F STREET N.W.

CAROL LOSES NAME AND MUST SUPPORT HIMSELF IN FUTURE

Deprived of Rights Over Son and Use of Profits of His Estate.

PARENTS TO PAY DEBTS ALREADY CONTRACTED

Former Crown Prince Known as Scarlat Mondstireanu on New Passport.

Bucharest, Roumania, Jan. 5 (By A. P.).—While retaining the status of a Roumanian citizen, former Crown Prince Carol by the terms of the bill passed by the Roumanian parliament yesterday, loses all political rights and can not enter Roumania without the permission of the king or the council of the regency, in the event of the king's death. He also loses parental rights over his son, Prince Michael, the new heir apparent.

He is, therefore, deprived of usufruct rights over Michael's future, that is, the right of using the profits of his estate.

It is asserted that Princess Helen will continue to live in Bucharest under the title of Princess of Roumania.

Nation to Show Loyalty.

The government is planning to stage a huge demonstration at tomorrow's religious festival known as "Blessing of the Waters," as a mark of respect and loyalty toward the sovereign. Large bodies of troops are being concentrated in Bucharest for an impressive military parade, which King Ferdinand will review.

King Ferdinand and Queen Marie will pay all the debts Carol contracted prior to his renunciation of succession rights to the throne, but he will have to find the money to foot his own bills hereafter. This was the substance of an announcement made public today.

Even Name Is Changed.

Milan, Italy, Jan. 5 (By A. P.). Former Crown Prince Carol, of Roumania, who renounced his right of succession to the throne apparently at the call of love, is to be known in the future as Scarlat Mondstireanu. At least that is the name, taken from one of his estates in Roumania, appearing on the passport he has just received from Bucharest.

Carol is still at the hotel here where Mme. Magda Lupesco, his auburn-haired, blue-eyed inamorata is staying. Although having separate apartments they are almost constantly in each others company, taking their meals together and slipping out through the servants' entrance for motor rides.

Body of Margherita To Rest in Pantheon

Bordighera, Italy, Jan. 5 (By A. P.).—The body of Queen Mother Margherita will be interred in the Pantheon, in Rome, which is reserved for Italy's illustrious dead, it was announced this evening when the king and queen and Premier Mussolini left for Rome to prepare for the funeral. The date of the ceremony remains to be fixed, but it is said it will be of the simplest here, any elaborate service being reserved for Rome.

Man Charged With Larceny.

Charged with the larceny of several watches from the jewelry store of Joseph Alpher, 1228 Seventh street northwest, Albert Shands, colored, 40 years old, of Baltimore, was arrested yesterday by Detectives Thomas Sweeney and Joseph Waldron.

Father John's Medicine
Best for Colds
Bronchitis, Asthma and all throat troubles.
Builds new Strength.
NO DANGEROUS DRUGS
OVER 70 YEARS OF SUCCESS
GUARANTEED

Debutantes Wrap Knees With "Henderson Scarf"

The "Henderson scarf," an innovation of Mrs. Lelia Gordon Barnett, wife of Gen. George Barnett, former commandant of the Marine corps, has been adopted by many Washington debutantes. It came into existence as the result of Mrs. Henderson's recent criticism of society girls who smoke cigarettes and wear knee-length skirts.

At a dance several days ago, Mrs. Barnett appeared wearing an unusually long scarf. When she sat down, the scarf was cleverly arranged so as to fall gracefully to the wearer's ankles. "I call it the 'Henderson' scarf," said Mrs. Barnett.

The name has stuck, and many debs have come to parties where older women are much in evidence draped in the wraps. They thus escape the criticism of chaperons and the jibes of their companions.

SENATOR A. C. SMITH DISBARRED IN VIRGINIA

Bar Association Opposes the Closing of Case Against Assembly Member.

Richmond, Va., Jan. 5 (By A. P.).—The license permitting State Senator Alfred C. Smith, of Norfolk county, to practice law in Virginia was revoked today by the supreme court of appeals after the Senator had announced that he acted under a misapprehension in applying for it.

Termination of the case was protested by the attorney for the Norfolk-Portsmouth Bar association, the complainants, who declared the charges against the senator were "of the most serious character," and involved allegations that he was "convicted of forgery."

He added he was prepared to prove his charges, but the attorney for Senator Smith contended the senator's moral character had been finally determined by the action of the court in first granting the license.

Church Combatants Wield Gravestones

Akna, Province of Carpatho-Russia, Czechoslovakia, Jan. 5 (By A. P.).—Stone crosses torn from tombstones were used as weapons in a row between the Greco-Catholic and Greco-Orthodox congregations of the parish church here on the occasion of its formal transfer to the Catholics.

Gendarmes were called to quiet the combatants after both sides had suffered casualties. One of the most seriously wounded was the Greco-Catholic priest, who incurred the displeasure of both parties and was belabored by both impartially.

Hitchcock's Former Chauffeur Arrested

Accused of having taken the automobile of former Senator Gilbert M. Hitchcock, of Nebraska, 2225 R street northwest, without his consent, Archie Nash, colored, 31 years old, 1842 Seventh street northwest, was arrested upon his release from the Maryland State jail in Baltimore yesterday by Detective Bernard W. Thompson.

Nash, who was chauffeur for Mr. Hitchcock, took the car about two months ago, it is charged, and went to Baltimore. He was in collision with another automobile. He was charged with failing to give the right of way, and went to jail for 52 days in default of a fine of $50 and costs. The car was recovered.

British-Turk Deadlock On Mosul Is Unbroken

London, Jan. 5 (By A. P.).—The Turkish Ambassador, Ferid Bey, saw Premier Baldwin today and presented Turkey's reply to the British prime minister's proposals for negotiations over Mosul.

The Westminster Gazette says the reply is courteous, but does not carry matters much further; it does not refuse to negotiate, but suggests the reopening of the whole question from the beginning, as if the League of Nations never had given a decision on the question.

This proposition, it is added, the British government cannot accept. Thus the matter seems to be deadlocked.

Endowments at 65 To Mayo Clinic Staff

New York, Jan. 5 (By A. P.).—Provision has been made by the Mayo clinic of Rochester, Minn., through an agreement with the Metropolitan Life Insurance Co. for an endowment fund at the age of 65 years for 130 physicians and surgeons of the clinic staff.

Each member of the group will be assured a fund based on his yearly salary, but not to exceed $10,000. In addition life insurance on a group basis equal to the amount of the endowment is provided. This insurance is a gift of the clinic to the staff.

New Northeast Bus Line to Start Today

Service will be begun at 6:34 o'clock this morning on the new motorbus route of the Washington Railway & Electric Co. from Fourth street and Central avenue northeast to Nineteenth and K streets northwest. There will be a 10-minute schedule daily until 6:24 p. m. and a 20-minute schedule from then until 10:44.

The new bus route is one of the so-called "Coach" routes and the fare will be six tickets for 50 cents with 2-cent transfer privileges to street car lines which are crossed on the trip downtown. The running time will be 16 minutes.

WILSON PRIZE FOR 1925 WILL NOT BE AWARDED

Dr. Stresemann Said to Have Refused Portion Offered for Public Service.

CECIL RECEIVED $25,000

New York, Jan. 5 (By A. P.).—The Woodrow Wilson foundation intends to make no award for the most unselfish act of public service by an individual for 1925.

Such an award was made a year ago to Viscount Cecil of Chelwood; but Norman H. Davis, president of the foundation, announced after a meeting of the trustees today that they had not yet been able to agree upon a recipient for the past year.

At the Woodrow Wilson birthday dinner here on December 28, surprise was expressed that the award was not announced during the memorial gathering as it had been the previous year. It was rumored the trustees had decided to vote the award in three prizes to Austen Chamberlain, of Great Britain; Aristide Briand, of France, and Dr. Gustave Stresemann, of Germany, for their services in negotiating the Locarno treaty.

It also was said that Dr. Stresemann had declined to accept such a prize, because "Woodrow Wilson, by not insisting that the fourteen points be carried out literally, betrayed the German people."

Mr. Davis today denied the prize had been offered to anyone, though he admitted the three foreign ministers had been considered. He said he had not heard of Dr. Stresemann's refusal and that the subject could not have been discussed with him officially.

The foundation has a fund of about $800,000, from the income of which the awards are made. Lord Cecil was given $25,000.

SHOT MAN AT ORDER OF GENNAS, HE SAYS

Gangster, Violating Code, Surrenders; Fears He Will Be Killed.

Chicago, Jan. 5 (By A. P.).—Nicholai Augustino, 44 years old, today violated the gangster code when, fearing for his life, he surrendered to police, announced he was a murderer and said he wanted to give information against two men he said were bootleggers.

He came to America from Italy in 1923, he said, and joined the Genna gang here. He said he was sent to White Plains, N. Y., where he was told to kill a man by the name of John unless Augustino received $1,000 which the gang said the man owed on a whisky deal. He obeyed instructions, he said, and shot the main in five hours.

Recently he said two attempts had been made on his life. Police were unable to check on the White Plains slaying.

Boycott of Italy Asked By German Tyrolese

Berlin, Jan. 5 (By A. P.).—The National - Liberale Korrespondenz, the party organ of the German people's party, complying with an appeal from Germans residing in Southern Tyrol for help against "Italian oppression," urges as a watchword: "Let no German set foot on Italian soil as long as South Tyrol is being tortured."

The appeal asserts that the object of Italian anti-German policy in South Tyrol is "degradation of the inhabitants and a state of cultural, mental and economic serfdom," and that the only remedy for this is "avoidance of travel to Italy, as every trip to Italy the German Tyrolese accounted an act of treason against German nationality."

ALUMINUM COMPANY IS HIT IN CONGRESS

CONTINUED FROM FIRST PAGE.

monopoly, in which Secretary Mellon is "the dominating influence."

He charged that because of the tariff protection afforded by the McCumber-Fordney act every purchaser of an automobile pays tribute to the Aluminum Company of America and that likewise every housewife who buys a household kitchen utensil "contributes to this monopoly."

Price of Aluminum Ingots Cut; Trade Is Surprised

New York, Jan. 5 (By A. P.).—The Aluminum Co. of America has reduced the price of aluminum ingots 1 cent a pound as of January 1.

The American Metal Market, a trade journal, in announcing the reduction of prices today, stated: "The new prices, which are effective as of January 1, came as a complete surprise to the trade as it had been generally understood that the domestic producer was well sold ahead."

The price of 99 per cent plus grade of aluminum has been reduced from 29 to 28 cents a pound, and the price of 98 to 99 per cent grade from 28 to 27 cents.

Jeritza Falls 12 Feet, On Stage in New York

New York, Jan. 5 (By A. P.).—Mme. Marie Jaritza, noted operatic star, who has been slightly injured several times because of unexpected falls on the Metropolitan opera house stage, is recovering from a 12-foot plunge she took yesterday from a property cliff. She was saved from serious injury by one of the extras, who broke her fall.

Mme. Jeritza was talking with a fellow singer during a rehearsal and when summoned by the rap of the conductor's baton miscalculated her step and tumbled headlong. Beyond the sudden fright and severe shaking, she was said to have suffered no ill effects.

Fear, Desire Control World, Dr. Coates Says

Fear and desire are the controlling forces of the world today, and the greatest problem facing science is to discover the exact control of atoms by the dynamic force of mental vibrations, Dr. Janes B. Coates declared last night at an illustrated lecture on "Thought Forms and Human Auras" at St. Stephen's Parish hall.

Thoughts were declared to determine a person's success or failure in life, by Dr. Coates, and to establish man's physical strata in life. Musical solos were given by Miss Mary S. Apple, contralto soloist of the Mount Pleasant Congregational church, and by Miss Bessie Latham Gibson, musical therapist.

SCHOOL AUDITORIUM NEARING COMPLETION

Western High Pupils Start Rehearsing in New Hall for Annual Review.

The new auditorium at Western High school is nearing completion. This, however, is only part of the extensive addition which has been built to the old building. Work has been going on since the autumn of 1923 and will probably be completed by February 1.

The front part of the addition is devoted to offices, which face on the auditorium, which has one of the best equipped stages in the Thirty-fifth street. Behind them is country. Its seating capacity is 1,350. There are also 26 new classrooms in the addition and 2 gymnasiums.

Rehearsals will start today in the auditorium for the sixth annual "Hop Along Review," a vaudeville performance given by the students under the direction of Miss S. H. Gardner. The review will be given January 29 and 30. About 50 students will take part.

HOUSE FOR LEASING OF MUSCLE SHOALS

Votes for Joint Committee to Negotiate and Report by April 1.

(By the Associated Press.)

The Muscle shoals issue again has come to the fore in Congress.

Following the course of several years, the House took action and passed it along to the Senate, where it will meet the usual stubborn opposition. This opposition so far has prevented any definite disposition of the government's property in Alabama.

The fight has settled down to the old question of government operation against private operation. The House yesterday voted 248 to 27 to create a joint congressional committee composed of three members from each body to negotiate for the private leasing of Muscle shoals and report to Congress by April 1.

At the same time Chairman Norris, of the Senate agriculture committee, leader of the government operation forces, introduced a bill in the Senate calling for operation of the property by a Federal commission and the Secretaries of War and Agriculture, announcing that he would oppose vigorously the proposed leasing of the property to private interests.

TILLMAN DENOUNCES MITCHELL DECISION

(By the Associated Press.)

The Mitchell court-martial decision again drew attention in the House yesterday, Representative Tillman (Democrat), Arkansas, asserting that the verdict means the "end of a first class fighting man."

Meanwhile, the House military committee, complying with a resolution by Representative Garrett, of Tennessee, the Decomratic leader, decided to ask the War Department for a copy of the letter written to former Secretary Weeks opposing reappointment of Col. Mitchell as assistant army air chief.

Mr. Tillman, who several weeks ago assailed the court-martial verdict, declared that the "curtain now drops" on the colonel.

"Mitchell, the brilliant flier, told the truth in a very blunt and soldierly way," he said. "He exposed with candor, but like a plain fighter will, the faulty methods of the haughty higher-ups, and then the uniformed high-brows composing the military tribunal broke his sword and stripped him of his honor."

Man Unable to Tell How He Was Injured

Apparently in a serious condition, Henry Hickerson, 50 years old, of 1113 Eleventh street northwest, was taken from a drug store at 1213 Four-and-a-half street southwest yesterday to Emergency hospital.

Examination at the hospital showed he was suffering from lacerations of the scalp, a possible fracture of the skull and exposure. Hickerson told police that he had gone to the movies Monday night with a friend and afterward had taken several drinks, after which he became unconscious. He has no recollection of what transpired since then.

Coolidge Told Outlook In Germany Improves

President Coolidge has been assured by S. Parker Gilbert, reparations agent general, that conditions in Germany are showing a very material improvement and that the outlook for that country is promising in the extreme.

It was stated by the White House spokesman yesterday that Mr. Gilbert has reported that industry generally in all parts of Germany has been organized along modern lines and that the economic result has been gratifying. While Mr. Gilbert naturally is cautious in expressing any opinion concerning the future, he is known to believe that the entire reparations plan is working out along the lines hoped for at the time the Dawes commission completed its work.

MRS. TRINKLE OPERATED UPON; RESTING EASILY

Wife of Governor, Badly Burned in Mansion Fire, Watches Surgeon Work.

2 PAINTINGS ARE SAVED

Richmond, Va., Jan. 4 (By A. P.).—Mrs. E. Lee Trinkle was reported as "resting comfortably this evening after an operation this morning and redressing of the injuries received yesterday when she was seriously burned about her hands and arms and received less serious burns on her face and neck in the fire which damaged the executive mansion here.

Further examination of damage wrought by the fire inside the executive mansion today revealed that, while the woodwork on the lower floor was utterly destroyed, damage to antiques was not so serious as at first thought. The furniture in the reception room, where the fire blazed after little Billy Trinkle's sparkler had ignited the Christmas tree, was not particularly valuable, most of the antiques being upstairs and in the lower rooms, which were not in the path of the flames. At least three of the fourteen portraits destroyed were valuable, being originals and dating back to from 1735 to 1750, but the others were copies. Two originals, one of Simon Bolivar and one of Natural Bridge, were saved. Other serious losses were Mrs. Trinkle's $10,000 violin and a magnificent grand piano.

Estimates on the damage places that of the building at from $20,000 to $30,000, and of the contents at about the same figure. The chief difficulty which must be encountered in reconstruction is that of duplicating the massive columns and beautiful carved woodwork which James Monroe, as governor of Virginia, 114 years ago, placed inside the mansion.

Consuelo Vanderbilt's Sister to Face Knife

New York, Jan. 5 (By A. P.).—Immediately after the marriage Thursday of Consuelo Vanderbilt to Earl E. T. Smith, Mrs. Frederick C. Church, sister of Miss Vanderbilt and matron of honor at her wedding, will place herself in the care of surgeons for an operation for appendicitis.

It is a coincidence that Consuelo Vanderbilt was stricken with appendicitis just before her sister's wedding in Newport last summer. She was also maid of honor for her sister, and after the wedding went to the operating table.

Moslem Rulers Asked To Organize a League

(Special Cable Dispatch.)

Cairo, Jan. 5.—Ibn Saud, who has just won control of Hedjaz, is issuing invitations to all Moslem rulers to send delegates to Mecca for the purpose of forming a sort of Moslem league of nations for the administration of holy places in Islam.

NORFOLK STEAMER AGROUND IN FOG

CONTINUED FROM FIRST PAGE.

Motorists in this locality were using headlights throughout the day.

Golfers were hard hit by the fog. Ordinarily, in such balmy weather, the links in Potomac park are heavily crowded. But yesterday they were deserted. It would have been impossible to follow the travel of a golf ball, much less find one afterward.

Alexandria, located as it is on the river, was more heavily enveloped in fog than was Washington. Government boats stopped running, as did many privately-owned craft.

Coast Shipping Reported Almost Paralyzed by Fog

Norfolk, Va., Jan. 5 (By A. P.). Shipping in this section has been paralyzed almost completely as a result of a heavy fog that has enveloped the coast for 36 hours and extending from Charleston, S. C., to the New Jersey coast and beyond the gulf stream to the east. Passenger steamers operating out of Norfolk have been delayed from two to twelve hours and with few exceptions freight boats have sought safety at anchor until the weather clears.

The Old Dominion Line steamer Jamestown, due early this morning from New York, had been unable to dock early tonight. The steamer Cretan, of the Merchants & Miners Line, due here at 7 o'clock this morning, late today was reported anchored in Chesapeake bay not far out of Baltimore. Other bay boats also were delayed for varying lengths of time.

A CLEAR COMPLEXION

Ruddy Cheeks — Sparkling Eyes—Most Women Can Have

Says Dr. Edwards, a Well-Known Ohio Physician

Dr. F. M. Edwards for 17 years treated scores of women for liver and bowel ailments. During these years he gave to his patients a prescription made of a few well-known vegetable ingredients mixed with olive oil, naming them Dr. Edwards' Olive Tablets. You will know them by their olive color.

These tablets are wonder-workers on the liver and bowels, which cause a normal action, carrying off the waste and poisonous matter in one's system.

If you have a pale face, sallow look, dull eyes, pimples, coated tongue, headaches, a listless, no-good feeling, all out of sorts, inactive bowels, you take one of Dr. Edwards' Olive Tablets nightly for a time and note the pleasing results.

Thousands of women and men take Dr. Edwards' Olive Tablets—the successful substitute for calomel—now and then just to keep them fit. 15c and 30c.

Man Breaks Ankles To Escape a Bath

Special to The Washington Post.

Chicago, Jan. 5.—Morris Sherman, an aged man, preferred broken legs or even death to a bath. He suffered broken ankles and must take the bath in addition.

The Marquette police took him to the county hospital, where it was unanimously decided that his first imperative need was a bath. Sherman, fearing the great adventure of contact with soap and water, decided he would take chances with death instead. He ran to the nearest window and leaped out, breaking both ankles. But cruel fate decreed that he must await the mending of his broken bones and also submit to the bath.

FREIGHT WAR FEARED OVER PIG-IRON RATE

Ohio Urged to Suspend New Central and Wheeling Road Schedules.

Columbus, Ohio, Jan. 5 (By A. P.).—A possible railroad freight war is foreseen by officials of the Ohio public utilities commission today in a controversy over pig iron rates. The breaking away from the Central Freight association by the New York Central and the Wheeling & Lake Erie railroads is said to be the first indication of the fight over the new rates.

Yesterday representatives of the Central Freight association appealed to the State utilities commission to suspend the new rate schedule filed by the New York Central to become effective January 7 and which provides for reductions of 17 to 30 cents per ton on pig iron from the Toledo district. Today the Wheeling & Lake Erie filed a new schedule providing for similar reductions not only from Toledo, but from Cleveland and Lorain also.

Eugene Morris, of Chicago, chairman of the Central Freight association, told the commission that the association now is working on a revision of pig iron rates for this territory and that to permit the New York Central's new schedule would throw the entire scheme out of balance and fail to correct present inequalities.

EVELYN THAW'S SON HELPS SAVE HER LIFE

CONTINUED FROM FIRST PAGE.

day afternoon and she seemed in a happy frame of mind. He knew nothing of her financial or social affairs, he said, and she had no worries as far as he knew.

At 10:30 this morning Evelyn regained semiconsciousness and began calling for "Alice." The doctor and nurses did not know to whom she referred. Emetics and the use of the stomach pump, her physician believed, had removed most of the poison and her return to partial consciousness gave hope that she would recover.

Given Some Nourishment.

By 10:30 she had been given a little nourishment and some water and was resting easily.

Newspaper photographers followed each other in quick succession for flashlight pictures of her in the hospital, but she was not conscious of their presence.

Her upper lip was somewhat swollen, but there were no other marks of the poison on her mouth.

Two detectives waited to question her about her absence from her apartment between New Year's eve and Monday afternoon, when she returned with a broken nose.

According to the maid, Evelyn had come to Chicago from Atlanta, Ga., where she had spent three weeks taking treatments in a sanitarium.

Tonight a telegram was received from a man at Atlantic City who signed the message "Al McDonald," and asking Mrs. Thaw to wire him if she were able. Later he called Mrs. Thaw's physician by telephone to inquire as to her condition. He intimated he was a personal friend.

3 of Barge Crew Die In Flare-Back Blast

Miami Beach, Fla., Jan. 5 (By A. P.).—An explosion on the Gulf Refining Co. barge Gulfsprite here late today resulted in the death of three of the crew and the injury of several other persons. The dead: Thomas Andrews, 21, engineer; Howard Johnson, 20, oiler; L. Davis, 32, engineer. The injured included Capt. Harry Hanson of the barge, and Clayton Vogel, superintendent of the Gulf Refining Co. plant, bruised and burned.

The explosion followed a flare-back in an attempt to ignite the furnace fire with a blow torch used for that purpose.

The Sale You Have Eagerly Awaited!

1/4 off

DRESSES
GOWNS
FROCKS

Street & Afternoon Dresses
Dinner & Evening Gowns
Party & Dance Frocks

Mid-Winter Modes for Madame and Debutante

Erlebacher
Feminine Apparel of Individuality
TWELVE-TEN TWELVE-TWELVE F STREET

SPEED REO WAGON

150 motor trucks with an average rated carrying capacity of 2530 pounds have an average horse-power rating of 23.8.

The Speed Wagon, with a conservatively rated carrying capacity of 2500 pounds, has 27.2 horse-power.

Chassis, $1035 at Lansing
Twelve Standard Bodies

THE TREW MOTOR CO.
JOSEPH B. TREW, President
1509-1511 14th St. N.W. M. 4173, 4174, 4175

REO MOTOR CAR COMPANY
Lansing, Michigan

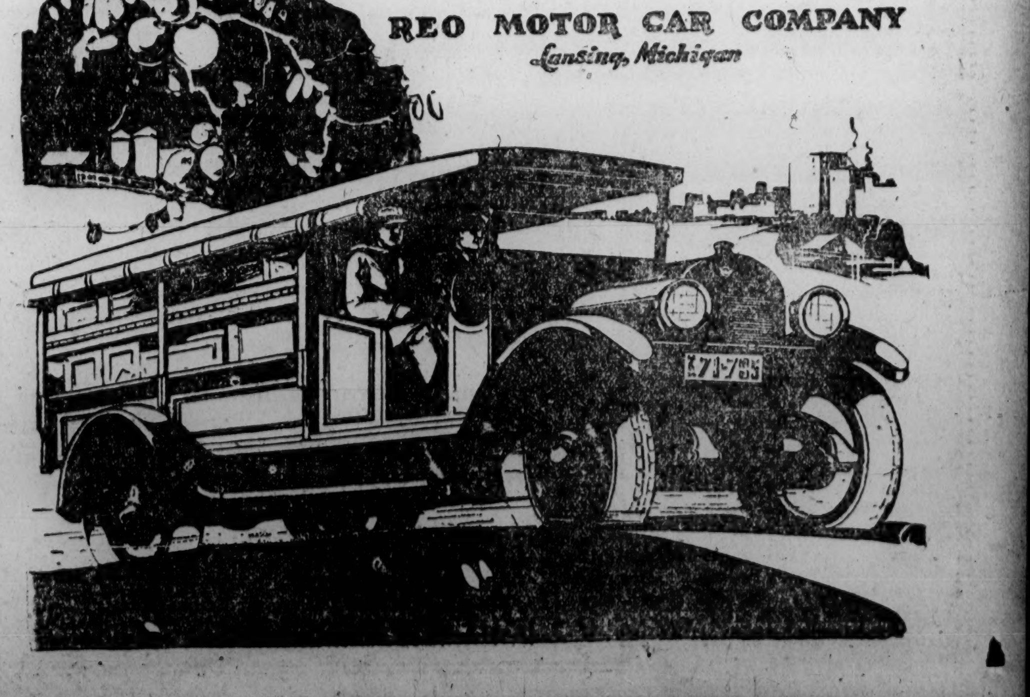

The Washington Post,

TERMS OF SUBSCRIPTION.

Delivered by Carrier in Washington and Alexandria.

Daily, Sunday included, one year	$8.40
Daily, Sunday excepted, one year	6.00
Sunday only, one year	2.40
Daily, Sunday included, one month	.70
Daily, Sunday excepted, one month	.50
Sunday only, one month	.20

By Mail, Payable in Advance.

Daily and Sunday	Sunday Only	Daily Only
One year.....$10.00	One year......$3.00	One year.....$7.00
Six months... 5.00	Six months..... 1.50	Six months... 3.50
One month... .85	One month.... .25	One month... .60

All Subscriptions by Mail Payable in Advance.

New subscriptions for The Post or renewals will not be accepted unless payment accompanies the order. Remittances should be made by drafts, checks, postoffice orders, registered letters or express orders, payable to

THE WASHINGTON POST CO.
Washington, D. C.

EDWARD B. McLEAN, President and Publisher.

Entered at the Postoffice at Washington, D. C., as second-class mail matter.

MEMBER OF THE ASSOCIATED PRESS

The Washington Post is a member of the Associated Press, receiving the complete services of the world's greatest news-gathering organization.

The Associated Press is exclusively entitled to the use for republication of all news dispatches credited to it or not otherwise credited in this paper, and also the local news published herein.

National Advertising Representatives—PAUL BLOCK, Inc., Park-Lexington Building, New York; Century Building, Chicago; Little Building, Boston; Kresge Building, Detroit; Commonwealth Trust Building, Philadelphia.

Wednesday, January 6, 1926.

HOW THE COURT WORKS.

The commission appointed by the council of the league of nations to inquire into the dispute between Great Britain and Turkey over possession of the Mosul region reported on the legal questions involved as follows:

> The commission is of opinion that from the legal point of view the disputed territory must be regarded as an integral part of Turkey until that power renounces her rights.
>
> Iraq can not claim the disputed territory either by invoking the right of conquest or any other legal right. It can only advance moral arguments to the effect that, since a state of Iraq has been formed, the nature of its territory must be such as to allow of its normal development.
>
> The commission does not feel competent to decide what weight should be given to these legal considerations; that is a matter for the council. The commission will therefore take no account of them in its final conclusions.

The commission glossed over the question of oil development, but unmistakably favored dispossessing Turkey of the oil fields, by the use of the following language:

> A concession has been granted (to the Turkish Petroleum Company) to cover the whole of the kingdom of Iraq except the Basra region; the concessionaires will have the right to select 192 square miles, divided into 24 rectangular areas of 8 square miles each.
>
> A point in the deed of concession which is highly important from the international point of view is that, with the exception of the 24 areas referred to above, the whole of the zone covered by the concession is to be open to companies and individuals of all nationalities.

That is, after the petroleum company controlled by the British government has taken its pick of the oil fields, which are "an integral part of Turkey," the world can have the rest. The total area of the oil fields, by an odd coincidence, is less than the 192 square miles granted to the concessionaire.

The boundary commission shifted back to the league council the responsibility for giving Mosul to Great Britain in the face of the fact that the territory is found to be "an integral part of Turkey."

The council had no difficulty in deciding that the oil fields should go to Great Britain. The world court advised that the council had power to decide the question, although Turkey protested that neither the council nor the court had jurisdiction over the matter.

The foregoing recital of facts shows how the world court serves the league of nations in executing the predatory provisions of the covenant, which authorize the league to take territory from one people and give it to another.

Senators may talk from now to doomsday, but they can not destroy the truth. The truth is that the league of nations, advised and empowered by a decision of the so-called "world court," has given to Great Britain the Mosul oil fields belonging to Turkey.

Turkey is preparing to fight to hold her territory. Every labor member of the British parliament walked out when the commons voted to proceed with the plans for annexing Mosul. There is a sense of justice inherent in the British people which might seriously interfere with an attempt to destroy a nation fighting for its own soil.

How can it be held that the so-called "world court" is a court of justice, when it forges a political weapon at the behest of its creator, the league of nations, with which to deprive nations of an integral part of their territory?

Millions of Americans are in favor of joining the world court because they think it will administer justice and promote world peace. What do they think of the Mosul decision and its consequences?

The National Capital yesterday became a "regular city" in electric traffic regulation. The new system of signals became effective at 2 o'clock on Sixteenth street, and the initial demonstration was in every way successful. Under the new system, 45 seconds will be given automobiles to move uninterruptedly north and south and 30 seconds for east and west bound vehicles, except in rush hours, when 45 seconds will be allowed for traffic moving each way. Electric traffic signals have been used successfully in nearly every large municipality and in many smaller towns. As soon as possible all the important thoroughfares of Washington should be equipped with these appliances.

LABOR MAKES AN APPEAL.

Representatives of organized labor in New York have appealed to Gov. Smith and Mayor Walker to use their influence with the anthracite operators and miners in an effort to settle the coal strike. It is not necessary to say that the organization which makes the appeal does not in any way represent the miners. The appeal is made by John Sullivan, president of the Central Trades and Labor Council, with a membership of 750,000 workers in New York city, where the results of the strike are felt more acutely than in any other city. In asking the intercession of the governor of New York and the new head of the municipality, Mr. Sullivan asserts that the greatest sufferers from the coal shortage are the dwellers in tenements where soft coal can not be used.

The leader of these 750,000 workingmen who are suffering from the voluntary act of a much smaller number of their "comrades in arms" urges Gov. Smith and Mayor Walker to intervene in the strike "in the interest of humanity," confident, he says, that with the governor's great influence the strike can be ended.

Mr. Sullivan might better have directed his appeal to the president of the United Mine Workers and his associates, though it is highly improbable that any argument will have any effect with Mr. Lewis, not even the fact that thousands of his brother workers are suffering. Both the mine leaders and operators have shown that they have no interest in the public and will not be moved by any arguments except those which bear upon their own interests. If they can settle the coal strike and make the public pay for the losses they have sustained, and at the same time maintain or advance the price of fuel, they will be willing to come to an agreement. It is useless for the Central Trades and Labor Council to ask Gov. Smith or anybody else to urge upon the anthracite disputants the welfare of the public.

Senators and members of the House are displaying a lively interest in the traffic rules of Washington. This is encouraging. Some of our legislators have never been interested in anything relating to Washington. Who knows but that eventually Congress will show some concern for the National Capital?

A PALACE DEPRECIATES.

If the Fifth avenue residence of the late Senator William A. Clark, millionaire copper king, who died a few months ago, were on any other piece of real estate, it would be worth many millions of dollars. In Florida, for instance, it would command a fabulous sum, as it would also in some other residential section of New York. But standing in Fifth avenue it presents the strange situation of being worth much less than the ground upon which it is built, though it cost millions more than the estimated value of the real estate. The house has been for sale ever since the death of its owner, but has not found a purchaser. Now the furnishings and objects of art and paintings which were not bequeathed to the Corcoran Art Gallery in Washington are to be sold at public auction. Meantime the public is to be granted the privilege of viewing the magnificent interior of the mansion, said to be the most ornate and costly dwelling ever erected in this country, the product of several architects, two marble quarries and a bronze foundry. The panels of the dining room were cut from oaks in Sherwood forest and carved by Swiss craftsmen imported by the builder. Some of the trees were more than 1,000 years old.

Men who deal in New York real estate estimate the value of the land at $1,600,000. The house cost its owner more than $7,000,000 to build. It has 121 rooms and 31 baths, and yet the real estate experts say they would pay more for the ground without the palace upon it.

Work upon the contract of demolition of the old Ebbitt house will be started at 1 o'clock this afternoon. Souvenir bricks will be presented to President Coolidge, Secretary Mellon, John Hays Hammond, John Joy Edson and James William Bryan. The latter is the member of the National Press club who carried to success the campaign for financing the enterprise. These bricks will be carefully wrapped in waterproof paper and will not be carried in the hats of the recipients. The Fuller Construction Co. has contracted to have the new building ready for occupancy by the end of the year.

PROSPEROUS PORTO RICO.

The advantages conferred on Porto Rico by American occupation are forcefully presented by Gov. H. M. Towner in his annual report, which has just been made public by the United States War Department. Discovered and named by Columbus in 1493, conquered for Spain by Ponce de Leon in 1509-1511, conquered by Gen. Miles during the Spanish-American war, and ceded to the United States by the treaty of Paris in 1898, Porto Rico is administered under the Foraker act of 1900, as amended in 1909 and extensively altered by the Jones act in 1917. The last-mentioned act extended American citizenship to all Porto Ricans and granted manhood suffrage. Fourth largest of the Greater Antilles group, Porto Rico has an area of 3,435 square miles and, according to the census of 1922, a population of 1,346,623, or 392.14 to the square mile. Its soil is extremely fertile and largely under cultivation. Even the mountain ranges, which run through the middle of the island, with an altitude of from 1,500 to 3,750 feet, are cultivable to the summits. Its chief exports are sugar, pineapples, oranges, grapefruit, tobacco and coffee.

Every year since America took possession, valuation, production and trade have steadily increased, and the year ended October 1 last has been of the greatest progress. All agricultural products were higher than ever before. For example—sugar, which is the most valuable crop, was nearly 200,000 tons more than the previous record and over $5,000,000 greater in value than the yield of the preceding year. Property, assessed in 1901 at $96,000,000, has now a valuation of $316,000,000. The per capita taxation last year was only $7.86, or about one-tenth of the rate in the continental United States. Purchases from the United States rose from $7,000,000 in 1900 to $79,000,000 in 1925, and sales to the United States increased from $3,333,000 in 1900 to over $84,000,000 in 1925. In the same period trade with other countries has gone up from $6,000,000 to over $21,000,000.

This is a splendid record and one of which the American government, and especially the Porto Ricans themselves, have reason to be proud. On the social side there is still room for improvement, more particularly in the matter of housing and hygiene, but in these respects great improvement has been effected within the last decade. Possessing, as it does, the most healthful climate of the western hemisphere in the tropics, Porto Rico bids fair to become, in process of time, an ideal location for business and residence.

The Dupont Citizens association can hardly be blamed for its determination to wage a bitter fight against the establishment of an "undertakers' row" on Connecticut avenue. Mobilization of the undertakers in any one section of the city doubtless would result in a decrease of property values in that particular community. The citizens association proposes to have the undertakers excluded on the ground that they are a nuisance. Some persons who are very much alive probably will agree with this point of view. While undertakers are not necessaries of life they are indispensable.

THE RUBBER INQUIRY.

The Parker investigation into the manipulation of prices by foreign exporters of crude rubber and other products, including coffee, will start at 2 o'clock today in the committee on foreign and interstate commerce. Secretary Hoover will appear and will make a statement outlining the situation as reported to him by the division of foreign commerce of his department, which statement will form the basis of the proceedings in the committee. It is expected that Messrs. Firestone, Goodyear and other tire manufacturers will be present at the opening session and that they will be able to furnish many details of the operations of the British rubber manipulators. It is hoped that information will be forthcoming which will enable the committee to make recommendations designed to remedy the situation.

The introduction of the resolution for the investigation by Chairman Parker was followed immediately by vociferous cries from the other side, and already there has been a decided reaction which may possibly extend to the point where the British plantation owners will abandon their squeezing program. The inquiry will continue, however, until the committee is possessed of facts sufficient to warrant a report to the House. That report, it is intended, will be thorough and exhaustive not only as it relates to the rubber market, but also as to other foreign products. The hearings will probably continue for several weeks.

An old-timer is one who can remember when it sometimes was necessary to steal a kiss.

GAME BIRDS FROM EUROPE.

Hungarian partridges from central Europe may soon replace some of the game birds which are rapidly disappearing from the woods and fields on this side of the Atlantic. England is importing feathered game of this variety from Czechoslovakia to restock her moors and preserves, and the Mongolian pheasant has become so thoroughly acclimated in some of our Eastern States, and has been so carefully protected that the birds are almost as common as were the native grouse at one time.

The wholesale slaughter by pot-hunters of the bob-o'-link, in the guise of reed birds, on the marshes of the District and nearby States—known as the rice bird farther south—has led to the practical extermination of that cheery summer songster from all Northern meadows. Passenger pigeons which roosted literally by millions in western New York and Pennsylvania 60 years ago disappeared completely in the early seventies, and not a single specimen of the species has been seen for upward of 50 years. Twenty-five years ago Pennsylvania avenue was patrolled night after night during "the season" by a score of peddlers carrying strings of "bob-whites," which they offered for sale at a dollar a dozen, or even less when trade was poor. But those days are gone, and the hunter who is fortunate enough to be invited for "a little shooting" by a friend in southern Virginia, or North Carolina, is fortunate indeed if he succeeds in making a bag of a dozen birds during a week-end's sport. The American Game Protective association is doing great work in educating the voters to the necessity of further game protecting laws, but they started in too late to save some species.

The Worst Story I Have Heard Today
By Will Rogers

The Worst Story I heard today was told to me by Lee Roberts, of Boston, Mass. This Lee is quite a card. When he first started out he was a trick roper, and we used to practice together, and he was good, too. Then he got in with his Brother who is a big Wool Dealer in Boston and Lee started from the bottom right on up. Now he can see a sheep running across a pasture and tell you the grade, weight, and how much cotton Underwear it will pan out per sheep. He can take a handful of wool and hold a Clinic over it a few seconds and diagnose it, and tell you how much lint to the square yard.

Then Lee took up Aviation in the war, and when he come back he was one of our few heroes that got his same Job and Girl back. So he is right back in the business mixing cotton with a little wool and peddling it as "All Wool."

There hasn't been but one all woolen piece of goods in ten years, and John D. Rockefeller got that.

Well, Lee was around to see me when I played in Boston the other night. Well, Lee told me a story. I had it understood before he started it wasn't to be a wool or sheep story. It was about Boston. It happened right there. You know Boston is supposed to be the most cultured and intellectual town outside Oolagah, Oklahoma. (Ever hear of Oolagah?) That's where I was born, and that Oo is not a misprint; they belong there. It's the only town in the world where you have to say Oh, Oh twice before you start in saying the rest of it.

But it's Boston that Lee said was so cultured.

Maybe it was. He don't show it much.

A little Girl fell out of a window in Boston. A kind-hearted old Lady rushed up and asked her, "How did you fall?"

The Little Girl from Boston replied, "Vertically, ma'am."

(Copyright, 1926, the McNaught Syndicate, Inc.)

Quoth the Raven.

Brooklyn Citizen Cartoon.

PRESS COMMENT

Help, But Don't Join 'Em.

National Spectator, Washington: If the family down the street gets into difficulties you very naturally go down there, extend your sympathy and offer whatever substantial assistance you can afford or that may be needed. It does not occur to you to become a member of the distressed family in order to help. That policy of assisting without joining appears, from a speech delivered recently in New York by the Hon. Frank B. Kellogg, Secretary of State, to be the fixed policy of the United States. As a creed defining the foreign policy of the country three paragraphs from the speech of the Secretary of State are sufficient:

"I suppose all men will agree that the feature of our policy which gives it its chief distinction and at the same time is least understood and appreciated by the rest of the family of nations is the fixed determination to avoid participation in purely European political matters. This policy has its roots deeply embedded in our history and we have clung to it consistently ever since we came to be a nation. Its influence is no less controlling today than when the farewell address of Washington was delivered. Not since 1798 has the United States been a party to any military alliance with a foreign power. * * *"

To us the farewell address by George Washington continues to be a better guide for the United States than is the covenant of the League of Nations by Georges Clemenceau and the Hon. David Lloyd George. George Washington was thinking solely of the United States when he wrote the farewell address. We do not know what M. Clemenceau and Mr. Lloyd George were thinking of when they were getting up the covenant of the League of Nations. Certainly, however, and quite naturally, they were thinking more about the welfare of Europe than they were of the welfare of the United States.

A Pugilist Chanticleer.

Baltimore Sun: Joop Leit, a young Dutch pugilist, is an honor to his country and his profession. His sudden burst of operatic song after triumphing over a British heavyweight in London proves him an artist of wide virtuosity. The best that American boxers attempt is a season on the vaudeville stage or in the movies—surely an unconvincing expression of the nobler elements of culture. And Joop is also shrewd. Audiences at a prize fight are severely critical of highbrow stuff, but the one which he faced accepted the Singing Dutchman's offerings. He did not vocalize before the boat. He waited until he had put one good man on the ropes and then, looking sternly at the crowd, he let them have it.

All Young.

Philadelphia Inquirer: Personally, we can see nothing startling or unusual in the fact that the pearl divers of Totoka, Japan, are all young women. So are our gold-diggers.

Canes Taboo.

New York Telegram: It was said at the time of the civil war that the dandies of Boston carried their swords into battle with the same grace that they displayed as they swung their walking sticks on Beacon street.

Now from the same city comes a report that canes have gone the way of silk hats and mutton chop whiskers. A haberdasher is quoted as saying, "We put them in the window. We've got to have something to hang the derby on. But nobody buys 'em."

In the great war the crook-handled walking stick became the badge of military authority. Perhaps the time is coming when that companionable article will be affected only by John Milton's captains, colonels and knights at arms.

Where Is the Race Going?

Kansas City Star: A Beloit college expedition is being fitted out for the purpose of tracing the origin of man. It is believed the expedition will find the beginnings of the race in northern Africa. When it is known where the race came from, will some one please fit out an expedition that will find out where the race is going?

Insulting Operators.

New York Sun: A blackguard who insulted telephone operators over the wire was fined $2 for disorderly conduct. It would have been better to report him to the foreman of a crew of linemen.

Railroad Labor Board.

Kansas City Times: The purpose in establishing the government railroad labor board was sound enough, but the results have not been satisfactory. The movement to return to private hands the labor problems arising from the operation of railroads is more promising. Whenever it is possible to leave or return to private hands anything that can be done as well or better by private hands, the government should keep out. Government activity has extended to the point where it often is both irritating and ineffective.

Why Not a "Houser?"

Worcester Telegram: "Congressman" is rather a long word. Also, a United States senator is in a sense a congressman. He is a member of Congress. "Representative" is also a long word, and it is the same word which we apply to members of many of the State legislatures. If a member of the Senate is a senator, why should not a member of the House be a "houser?" "Houser Blank is for the bill."

Not Warlike.

Buffalo Evening News: Fortunately we are not a warlike nation. So only 67.5 per cent of our annual appropriations are for war purposes, past, present and future.

Vitamin in Deer Horns.

Christian Science Monitor: Sliced deer horn, which has been used as medicine in China for more than 3,000 years, has been submitted, according to a recent news item, to the Westfield Testing and Research laboratories for analysis. The dispatch quoted added that it was thought that there may be a high vitamin content in the horn which has not yet been discovered. Perhaps we shall no longer be asking if there is balm in Gilead; rather the question may now be, "Are there any vitamins in the deer's horn?"

Knocking Out Partitions
By GLENN FRANK

I HAVE spoken several times in these essays of the personal problems that grow out of the fact that this is an age of intensive specialization.

Specialized knowledge is today at a premium.

Specialized men are at a discount.

The shoemaker who sticks to his last may be the best shoemaker; but this can hardly be said today of any man who is doing something other than a highly technical or mechanical job.

We are living in a time in which the partitions of life have been knocked out and the specialists confounded.

The business man must today be more than a business man.

He must be something of a sociologist, or his bungling with labor may undo him.

He must have at least a bowing acquaintance with science so that he can understand how to call to his side those scientists whose researches are making it possible to emancipate business from the blunders and tyranny of the rule-of-thumb.

He must know something about international politics, or he may find his far-flung scheme of investment or credit on the rocks because some intangible aspiration of the natives of an African colony was left out of his reckoning.

The educator must today be more than an educator.

It is no longer enough for him to be just a teacher of accumulated knowledge; he must be keenly alive to the character.

Today the street cuts squarely across the campus.

The classroom opens into the market place.

The slum is next door to the seminary.

The modern world is the educator's market; his graduates are his goods; his goods must bear some real relation to his market.

The educator fails who sends his graduates into the modern world with the information and outlook of the medieval world.

He must know this modern world and its baffling cross-currents or he cannot make his students at home in it.

The doctor must today be more than a doctor.

Curing sick individuals is only one part of his job.

The modern doctor must know his city as few men know it.

He must know his city and understand its problems and its other servants because the doctor will more and more be judged as failing in his function unless his practice is an intelligently related part of a city-wide cooperation with the sanitary engineer, the architect, the dietetic expert, the parent, the teacher, the whole municipal government.

The more we know about the world in which our work lies the better we shall do our special work.

(Copyright, 1926)

LETTERS TO THE EDITOR

False Report From Bagdad.

To the Editor of The Post—Sir: The legation wishes to call your attention to the ridiculous cable dispatch from Bagdad which appeared in your Sunday issue under the heading, "Bomb Wounds Shah of Persia, Says Bagdad Rumor."

As the rumor is entirely unfounded, I wish to request its denial in your tomorrow's issue.

B. M. BAZEMI,
Charge d'Affaires.
Persian Legation, Jan. 5.

The World Court.

To the Editor of The Post—Sir: Your editorials against the entrance of this country into the court of the League of Nations are clear, strong, logical and conclusive. They are an appeal to reason. They are a summons to patriotism.

We can go into that court, but we may not then get out of it. There is an entrance, but no exit.

Who are the men who are behind this measure rushing it to a vote in the Senate? Why this haste? Why bind the republic before public opinion is informed? If this matter were submitted to the American people, would it not be defeated by a greater majority than the combined vote given to Harding and Coolidge? LOUIS W. REILLY.
Washington, January 4.

Street Stop Signs.

To the Editor of The Post—Sir: Regarding traffic regulations I refer only to one, which seems, to say the least, very peculiar, viz: Wherever there is a sign painted on the street "Stop" every car passing the sign stops, but after the first car stops the car behind, only a few feet from the first car, comes to a stop and all the other cars do the same at the stop sign. The final outcome of all this stopping of about six or eight cars or more within a few feet of each other is rank congestion of traffic.

Why not change this particular regulation that whenever one car comes to stop at a stop sign painted on the street paving all the other cars immediately beyond the first car can proceed without stopping?

WILLIAM BLUEMER.
Washington, January 5.

"ENTANGLEMENT."

To the Editor of The Post—Sir: Entanglement in European political affairs have been the question before the United States Senate and in the public mind of Americans ever since the close of the world war.

Some have favored the League of Nations, which was overwhelmingly defeated in the Senate and in the election of President Harding in 1920, and now some favor the world court of international justice, which is regarded by some as another name for the League of Nations. However, so far as either of them is concerned in bringing about world peace, I think one is about as good as the other.

To join either of them or both, I don't think the United States could be anymore entangled than we are now from the world war and its results. Doubtless it will take 60 years to untangle the billions the United States and the business men of this country have loaned to the nations of Europe. It will probably take longer to pay off the allotments, compensations and pensions of the soldiers and their widows, to say nothing of the irretrievable sacrifice made by the flower of youth who went forth to battle.

To join the world court of international justice will probably hasten universal peace and secure a better collection of our debts.

E. W. MAXSON.
Washington, Jan. 4.

RENT YOUR PIANO AT WORCH'S
1110 G
EST. 1879

Upholstering

REUPHOLSTERING PARLOR SUITES AND ODD CHAIRS A SPECIALTY
CHAIR CANEING
PORCH ROCKERS SPLINTED
"Nuf-Ced"
The Best Place and Lowest Prices After All
Ask My 35,000 Customers. I give the service you have the right to expect.
$9 SILK TAPESTRY CUT TO $2.98 PER YARD
Clay A. Armstrong
Drop Postal to
1233 10th St. N.W.
Or Phone Franklin 7483
Mr. Armstrong Will Bring Samples.

Florida
WINTER HAVEN and Return
"The City of 100 Lakes"
SPECIAL 6-DAY
Personally Conducted Round Trip
TOUR
We are running a Special 6-day Tour—leaving January 12, which includes Transportation, Meals on Train, all Hotel Expenses, Boating, Fishing, Swimming, Motor Trips to Tampa and St. Petersburg—all for
$89.00
ALL EXPENSES
Make Reservations Now
Phone Main 10180, 10181, 10182
OFFICE OPEN EVERY EVENING
Haven Villa Corporation,
220 Investment Bldg.,
Washington, D. C.

Haven Villa Corporation,
220 Investment Bldg.,
Washington, D. C.
Please send me illustrated descriptive matter regarding Winter Haven and the territory included in tour of January 12.
Name ....
Address ....

SOCIETY EVENTS OF THE CAPITAL

MRS. COOLIDGE yesterday afternoon attended the recital of the New York Philharmonic orchestra.

Mrs. Coolidge also attended the Senate Ladies' luncheon and had with her Mrs. Frank Stearns, of Boston, who with Mr. Stearns is a guest at the White House.

The Speaker of the House of Representatives and Mrs. Nicholas Longworth were the guests in whose honor Mrs. Henry F. Dimock entertained at dinner last evening. There were 36 guests, including Mr. and Mrs. Edward T. Stotesbury, of Philadelphia.

The Ambassador of Spain and Mme. Riano entertained at dinner last evening in honor of the Secretary of State and Mrs. Kellogg. There were 32 guests.

The Belgian Ambassador and Baroness de Cartier were the ranking guests at dinner last evening of Mr. and Mrs. Walter Denegre. There were sixteen guests. Mr. and Mrs. Denegre will entertain at dinner again on January 20 in compliment to Mrs. William H. Moore, of New York, who will be their guest.

Owing to the death of her majesty, Queen Margherita, mother of the King of Italy, the Italian embassy will observe court mourning, and the Italian Ambassador and Donna Antoinette de Martino will cancel all social engagements.

The Minister of the Netherlands and Mme. de Graeff were hosts at dinner last evening at the legation to a company of 24 guests in honor of Mr. and Mme. Mengelberg. Mme. de Graeff will be at home Friday, January 22, and again Friday, January 29.

The Minister of Austria and Mme. Prochnik entertained at dinner last evening, when they had sixteen guests.

Mrs. Taft Luncheon Guest.

Mrs. William Howard Taft was the guest of honor at luncheon yesterday of Mme. Roso, who entertained in her apartment in Stoneleigh Court. Among the other guests were Mrs. Willis Van Devanter, Mrs. Pierce Butler, Mrs. Stephen B. Elkins, Mrs. Robert Lansing, Mrs. Edward W. Eberle, Mrs. Charles Denby, Mrs. James M. Beck and Mrs. J. Harry Covington.

Secretary of the Treasury, Mr. Mellon, will be guest of honor at a dinner to be giveen in the presidential suite at the Willard January 18 by Representative and Mrs. Adam Wyant, of Pennsylvania. They will have about 50 guests.

Mr. and Mrs. I. T. Mann entertained at a small dance last evening in their home in Sixteenth street in compliment to Miss Gwendoline Ffoulke Smith. There were about 100 guests. A buffet supper was served at 1 o'clock.

Miss Louise Ireland, daughter of Mrs. Davis Ireland, entertained a company of ten guests at dinner last evening at her hone in Sixteenth street, preceding the dance given by Mr. and Mrs. Mann. Mrs. Ireland entertained at dinner Monday evening, when she had fourteen guests.

Mrs. Ireland and her daughter will depart Friday for Philadelphia to attend the dinner and dance to be given by Mrs. Ireland's sister, Mrs. D. B. C. Catherwood, for her daughter, Miss Louise Catherwood, when she will present her to society. Mrs. Catherwood will entertain 450 guests at dinner at the Bellevue-Stratford, which will be followed by a ball, when there will be 1,000 guests. Miss Ireland will receive with Mrs. Catherwood and her daughter.

Miss Frances McKee also will go to Philadelphia for the dinner. Mrs. Catherwood will entertain a house party of young people over the week-end and at her home in Haverford, Pa.

Mrs. Lawrence Townsend, who will entertain at luncheon at the Mayflower today and will have as her guests the artists who are giving the third of her series of "Musical Mornings," Mr. Emilio de Gorgorzo, barytone, and Mr. Oscar Nicastro, violin cellist, of Uruguay. Others who will be present are the Ambassador of Spain and Senora Riano, the Minister of Uruguay and Mme. Varela, the Charge d'Affaires of Roumania and Mme. Nano, Miss Raquel Pueyrredon, daughter of the Ambassador of Argentina; Senor Amoedo, secretary of the Spanish embassy, and Mrs. Francis Riggs.

Mrs. Woodbridge Ferris, wife of the senator from Michigan, will entertain a party of six at luncheon today at the Mayflower, immediately following Mrs. Townsend's musicale. Other hostesses who will entertain at the same time are Mrs. James R. Mann, Mrs. Mary Schluter, Mrs. S. J. Graham, Mme. Latour, wife of the Minister of Guatemala, and Mrs. Gillett Hill.

To Receive Thursdays.

Mrs. Mabel Walker Willebrandt, Assistant Attorney General, will be at home Thursdays in January from 4 to 6:30 o'clock, at 2633 Fifteenth street.

Because of absence from town, Mrs. Wallace Radcliffe will not receive tomorrow afternoon. Mrs. Radcliffe will resume her days at home January 14.

Mrs. T. F. Jewell will be at home to receive her friends at her residence in R street Saturday afternoons, January 9 and 16.

Mr. and Mrs. G. Logan Payne will entertain at dinner Friday, taking their guests afterward to the meeting of the Friday Evening Dancing class.

Representative and Mrs. Henry Winfield Watson entertained a company of twelve guests at dinner last evening in compliment to Senator and Mrs. George Wharton Pepper.

Mrs. Richard S. Aldrich, wife of Representative Aldrich, will be at home Tuesday at her home, 1735 Massachusetts avenue, from 4 to 6:30 o'clock.

Mrs. Frank C. Henry and Mrs. Maurice H. Thatcher will be at home on Tuesday, January 19, from 4 to 6 o'clock, at 145 Belmont road.

Mrs. Tracy Jeffords will entertain at tea on Saturday from 4 to 6 o'clock at 1701 Newton street to meet Mrs. Heath.

Mrs. Charles V. Wheeler will be at home informally today and the following Wednesdays in January.

Depart for Canada.

Mr. Robert Lacour-Gayet, financial attache of the French embassy, and Mr. Armand du Chayla, secretary of the embassy, departed last evening for New York, and from there will go to Canada. They will return to Washington in about ten days.

Former Senator and Mrs. William M. Calder arrived yesterday at the Willard from their home in Brooklyn. Mr. Calder will remain only a few days, but Mrs. Calder plans to make an extended visit. Mrs. Calder attended the Senate ladies' luncheon yesterday.

Mrs. Harley Peyton Wilson, of Hollin Hall, Va., who is passing the winter at the Mayflower hotel, entertained at tea there yesterday afternoon. Among her guests were Mlle. Juliette Orillac, niece of the Minister of Panama and Mme. Alfaro; Miss Helen Gary, Miss Barbara Stanfield, Miss Helen Herr, of Fort Riley, Kans.; Miss Mary Preston, Miss Inez Moore and Miss Margaret Moore, of Alexandria; Mr. William T. Mann and Mr. Robert Whitten.

Baron and Baroness von Below have given up their apartment at 2400 Sixteenth street and have moved into their new home at 2024 Sixteenth street.

A party will be given at the Chevy Chase club by Mr. and Mrs. Warren Newton Akers Saturday evening, in honor of Mr. and Mrs. George E. Holmes, of New York.

Former Senator and Mrs. Robert L. Owen, of Oklahoma, have issued invitations for a dinner in the presidential suite at the Willard Friday, January 15, at which time they will have 40 guests.

At the "ride" which will be given at Fort Myer Saturday afternoon at 3 o'clock for the benefit of the army relief fund there will be a committee of eight of this season's debutantes who will sell programs and also assist at the tea which will follow the exhibition of horsemanship. Miss Francesca McKenney has been elected as chairman of the committee.

The Secretary of War, Mr. Dwight F. Davis, is among the prominent people who have taken boxes.

Mrs. H. S. McCandlish has returned from Philadelphia, where she went to attend the marriage of her son, Dr. Howard Sheild McCandlish, and Mrs. Rae Worth Taylor, which took place Saturday afternoon at 4 o'clock in St. Stephen's church, Philadelphia, the rector, the Rev. Dr. Grammar, officiating. Miss Dorothea Bache McCandlish was unable to attend the wedding of her brother, Dr. McCandlish, and Mrs. Taylor, as she is at Walter Reed hospital convalescing from an operation for appendicitis.

Mr. and Mrs. Perry Johnson entertained a company of twelve young people at dinner last evening at their home for their daughter, Miss Elizabeth Johnson.

Brig. Gen. and Mrs. Edgar Jadwin have issued invitations for a dinner which they will give at the Willard tomorrow, preceding the second of the series of army dances, which will be held there that night. They will have 24 guests.

Maj. Gen. Creed C. Hammond also will be host at a dinner at the Willard, later taking his guests to the army dance. He will have twelve guests.

Invitations also have been issued by Col. and Mrs. E. V. Bookmiller for a dinner at the Willard prior to the army dance, at which time they will have eighteen guests.

Mr. and Mrs. George Bryan Pitts have gone to Philadelphia, where they will attend the wedding of Miss Margaret Brooks and Mr. Walter Rebmann today, Mrs. Pitts being one of the bridesmaids.

Mrs. Allen W. Gullion, wife of Maj. Gullion, entertained a company of twenty guests at a bridge tea yesterday afternoon in the reception room of the Mayflower hotel.

Indoor Horse Show.

Those members of society who are riders and who enjoy an exhibition of good horses and good horsemanship, will gather at the Riding and Hunt club on P street next Wednesday evening for the first indoor show of the season. There will be eight classes entered. The first, the novice saddle horses, will be run off at 8 o'clock, and the other seven will follow in order. At the end there will be a basketball game on horseback between two teams that have been practicing for some weeks under the direction of Mr. Sherman Flint, of New York, who is in Washington for the winter, and Miss Elizabeth Jackson, daughter of Mr. and Mrs. B. Lowndes Jackson, who is an instructor at the Riding and Hunt club.

Mr. Fulton Lewis, chairman of the box committee for the Arts club "Bal Bohehe" next Monday evening at the Willard, announces that only a small number of boxes yet remain for the ball.

Mr. Roy L. Neuhauser, chairman of the floor committee, is completing the personnel of his group, who will act as masters of ceremony, for the leading events at the ball, clad in gay French costumes designed and made by Miss Edwards' committee.

Boxholders, include Mrs. Minnigerode Andrews, Mrs. Warren Akers, Mrs. Delos Blodgett, Mrs. Willoughby Chesley, Mrs. Charles Fairfax, Mrs. Charles M. Ffoulke, Mr. Hancock, Mrs. Randolph Keith Forrest, Mrs. George Johnston, Mrs. L. Morris Leisenring, Mrs. Fulton Lewis, Mr. Lynch Luquer, Mrs. G. A. Lyon, Mrs. Arthur Franklin Musgrave, Miss Aline Solomons, Mrs. Wilbur Turner, Mrs. Walter R. Tuckerman, Mr. Henry R. Staley, Mrs. Wilkes, Mr. Carlton Van Valkenburg, Mrs. Charles Boughton Wood, Mrs. William Woodward.

The Georgia State society announces their next meeting and dance for January 15 at 2400 Sixteenth street. All Georgians and their friends are cordially invited to attend.

Mr. and Mrs. Edward Everett Gann, Senator and Mrs. Arthur Capper, Mr. and Mrs. Enoch Aquila Chase and Mr. Jack Manners, of Boston, will be guests of Mr. and Mrs. Warren Newton Akers in their box at the Arts Club Bal Boheme Monday evening.

The president and trustees of the Corcoran Gallery of Art will hold a special exhibition of the works by Mr. John C. Johansen, N. A., and Miss Jean MacLane, A. N. A., which will be on public view in the gallery until Sunday January 31.

Irwin—Gerrer Nuptials.

The wedding of Miss Helen Gerrer, daughter of Mr. and Mrs. Albert J. Gerrer, to Mr. Clinton F. Irwin, of Elgin, Ill., took place yesterday morning at 9:30 o'clock in the presence of a small company in the Shrine of the Sacred Heart. The ceremony was performed by the bride's uncle, the Rev. Gregory Gerrer, O. S. B., after which there was a wedding breakfast at Rauscher's for the members of the two families and the clergy.

The bride was given in marriage by her father and had as her only attendant her sister, Miss Louise Gerrer. The best man was Mr. Edward J. Farrell, of Chicago.

The bride wore a gown of gray georgette made with close-fitting bodice, long sleeves and high neck and a full skirt with godets adding to the fullness. Velvet of a darker gray was used as trimming. A gray satin hat and gray slippers completed the costume. Her flowers were a corsage of orchids and tea roses.

The bride's sister was costumed in dark green gorgette trimmed with velvet of the same shade and a satin hat to match. Her flowers were a corsage of yellow roses.

Later in the day Mr. and Mrs. Irwin departed for New York to sail for Bermuda on their honeymoon, after which they will make their home in Elgin, where Mr. Irwin is practicing law.

The bride traveled in a dress of beige faille and a coat of squirrel collared in platinum fox. Her hat was a small model of beige trimmed in green.

The out-of-town guests who came for the wedding were Mgr. J. F. Stillemans, of New York city; Mrs. Clinton Fillmore Irwin, of Elgin, Ill., mother of the bridegroom; Mrs. M. H. Farrel and her daughter, Miss Josephine Farrell, of Chicago, aunt and cousin of the bride.

Diamond—Oyster Wedding.

Mr. Norman Winfield Oyster is sending out cards announcing the wedding of his sister, Miss Helene Oyster, daughter of the late District Commissioner and Mrs. James F. Oyster, to Mr. Clark H. Diamond, the Rev. Dr. U. G. B. Pierce at noon yesterday at the All Souls' Unitarian church in the presence of

CONTINUED ON EIGHTH PAGE.

M. BROOKS & CO.
G STREET BETWEEN 11th & 12th
"Where the Best Things Cost Less"
Tremendous Reductions Continue in
Women's and Misses'
Coats and Dresses
Now—in Our
January Sale
Extraordinary Offerings!

WOODBRIDGE FARM MILK
Of Health-Building Purity and Wholesomeness
18 cents the quart.
Delivered to Your Home by the
Sharon Dairy Inc.
324 B Street S.W. Main 485

EMILIO DE GOGORZA
The Eminent Baritone
At the Mayflower Hotel
This Morning at 11
VICTOR RECORDS by Gogorza are wonderfully rich and mellow, reproducing the true quality of the voice of the foremost Baritone of the day.
You are cordially invited to hear his repertoire here
Droop's Music House
1300 G Street

Table d' Hote Luncheon, $1
Dinner, $1.50
Hotel Lafayette
Also A La Carte Service

ANTIQUES
Bought and Sold
PHONE MAIN 3031
Segal Bros. 1232 14th N.W.

55¢ Java & Mocha
The Coffee of Historical Excellence—Grown under the Light of Easten Stars
M·E·SWING CO.
1013—E STREET

Brasses Beds, Andirons, &c., re-lacquered equal to new
Fine Silver Plating
John A. Gottsmann & Co.
Established 1910
150 Pierce st. nw. Frank. 5431.

PINE-O!
WILL KNOCK THAT COLD
Why Not Try It Today
Satisfaction Guaranteed or Money Refunded
AT ALL DRUGGISTS

Start the New Year right by wearing GROUND GRIPPER SHOES
Foot Specialist Always In Attendance.
Stach's Ground Gripper Shoe Shoppe
1315 E St. N.W.
National Theater Building
Main 6882
Beautiful Art Calendar Free

ALUMINUM SPECIALS
—AT—

11-inch Double Roaster
2-quart Pitcher
10-inch Colander
4-quart Windsor Kettle
10-quart Water Pails
2-quart Percolators
2-quart Buckets
2-quart Double Boiler
8-qt. Preserving Kettles
Set 3 Saucepans
10-inch Frypan
Omelet Pan
4-quart Convex Kettle
4-quart Tea Kettle
10-quart Round Dishpan
6-qt. Cov. Convex Kettle
10-inch Round Griddle
Oval Dishpan
Oyster Fryers with Bakers
$1

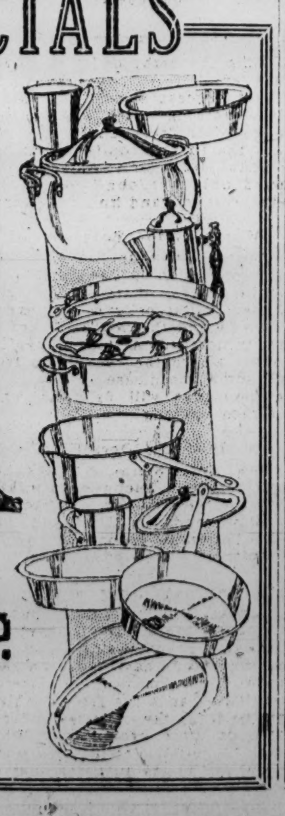

HOUSEFURNISHING SECTION
Main Floor—G St. Entrance
DULIN & MARTIN Co.
1215–1217 F Street
and 1214 to 1218 G Street
Hours: 8:45 to 5:30

Woodward & Lothrop

The January Sales of Corsets, Brassieres
Bandeaux, Costume Slips, Underwear, Blouses
Offer Extraordinary Values

January Corset Specials
in Popular Models
Samples and regular stock of some of the best manufacturers of well known makes, serve to make the following values most unusual.
Lily of France Samples
$3.95
Lily of France Special Girdle, $6.95
Poirette Compact, $9.85
The all-in-one garment, very specially priced. Made of fine pink broche and surgical elastic, with rayon top and smooth, straight lines.
The Girdle Brassiere Exceptional, $5.95
Nature's Rival Make—with real Kendrick elastic silk sections. Detachable shoulder straps, reinforced at the diaphragm. Slightly boned at the back.
Woodthrop Girdle Special, $4.95
A wonderfully attractive garment of pink satin, with cleverly arranged elastic. It fastens with hook and eye at the side. Light boning to control the flesh.
Corset Section, Third floor.

Costume Slips
At January Sale Prices
There are five unusual groups in this special selling of well cut, well made costume slips.
Manufacturers' Samples at $5.45. Radium Silk Slips at $3.95, tailored type—Tub Silk Slips at $2.95 with a deep hem—Pongette and Charmensette Slips, $1.45.
Costume Slips Section, Third floor.

Striking January Values in Silk Underwear
In delicate colors, beautiful quality material and daintily trimmed.

Step-in Drawers	$2.95
Step-in Chemise	$2.95
Step-in Chemise	$3.95
Gowns	$4.95
Gowns	$7.95

Silk Underwear Section, Third floor.

Tailored Blouses, $2.95
Special in January White Sale
An excellent selection of English broadcloth overblouses and shirts. Four types of necks: High, convertible, club, Peter Pan. Long well tailored turn-back, link cuff sleeves. Finished with good quality pearl buttons.
Blouse Section, Third floor.

MAJ. LOEFFLER, 92, DIES; LONG ACTED AS WHITE HOUSE USHER

Served at Executive Mansion From Grant to Taft Administrations.

PERFORMED PICKET DUTY HERE DURING CIVIL WAR

Full Military Honors to Be Given Him in Burial at Arlington Friday.

Maj. Charles D. A. Loeffler, retired, usher at the White House from the Grant to Taft administrations, died from bronchitis yesterday morning at the residence of his daughter, Mrs. Nicholas Ekhardt, jr., 1212 Holly street. He was 92 years old.

He was born in Goblenberg, Germany, in 1833. At the age of 16 years he came to this country and after working in Baltimore for a few years enlisted in the cavalry of the army in 1858. He saw service in Texas and did picket duty in the vicinity of Washington during the civil war. Maj. Loeffler served as dispatch carrier for the Army of the Potomac under Gens. McClellan, Burnside and Hooker.

The day following the assassination of Lincoln Maj. Loeffler reported to Secretary of War Stanton for duty as doorkeeper and bodyguard. When Gen. Grant was inaugurated President in 1869, Maj. Loeffler was appointed usher at the White House, and he continued in that position until the beginning of the Taft administration. Gen. Grant, in a testimonial to Maj. Loeffler, said of him: "Faithful and capable. A good soldier and a very deserving man."

Maj. Loeffler was discharged from the army in 1872 by order of President Grant to receive a civil appointment. In 1898 he received a commission in the regular army as military storekeeper with the rank of captain.

Maj. Loeffler is survived by four sons and two daughters, Frank A. Loeffler, Carl A. Loeffler, John F. Loeffler, Garnet G. Loeffler, Mrs. Ekhardt, of this city, and Mrs. Charles S. Loud, of Albion, Mich. His wife, Mrs. Catherine Louise Loeffler, died four years ago.

Funeral Friday.

Funeral services will be held at the residence of Maj. Loeffler, 1632 P street, at 1:30 o'clock Friday afternoon. Interment will be in Arlington National cemetery at 3 o'clock with full military honors.

Maj. Loeffler was a member of the Military Order of the Loyal Legion, Commandery of the State of Ohio, Grand Army of the Republic, Scottish Rite Masons, Independent Order of Odd Fellows, Spanish War Veterans, Association of Oldest Inhabitants, Army and Navy club and the Luther Place Memorial church.

Colored Groups Plan Thrift Week Program

Observance of national thrift week in colored circles from January 17 to 23 was planned for last night at the Twelfth street Y. M. C. A. by an executive committee representing schools, colleges, civic associations and clubs. Committee chairmen submitted an intensive program, beginning with an observance of "Share With Others Day" in all colored churches.

C. W. Banton is chairman of the general thrift committee for the negro group, which consists of G. C. Wilkinson, J. C. Bruce, Mrs. M. A. McAdoo, A. S. Pinkett, Miss Jeanette Carter, Dr. H. T. Medford, the Rev. J. U. King, Lieut. Frank Coleman and George A. Robinson, chairman of the finance committee.

Boy Run Down by Auto.

Run down by an automobile while crossing Twelfth street and Rhode Island avenue northeast last night, James B. Curley, 10 years old, 1016 Douglas street northeast, suffered slight scalp injuries. The automobile was driven by Linden Sopher, of Mount Rainier, Md.

You'll quickly trade for
Studebaker
Power·Durability·Finish

Why Worry When You Lose It?

A valuable article lost?

Worrying won't bring it back—but a small ad in The Washington Post will. Stop worrying—call The Post, Main 4205—insert an ad in the "Lost" column—then just sit back and take things easy and your lost article will most probably be found and returned.

It is doing it for others EVERY DAY—it will surely do it for you.

Most all finders will look in the best morning paper—The Post.

"Use The Post for Service and Results"

DEAD AT 98 YEARS

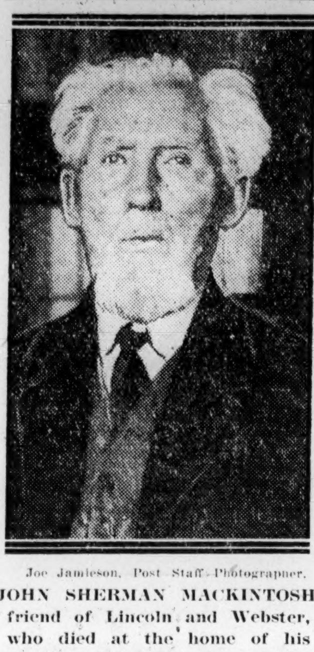

Joe Jamieson, Post Staff Photographer.

JOHN SHERMAN MACKINTOSH, friend of Lincoln and Webster, who died at the home of his daughter here yesterday at the age of 98 years.

SOCIETY

CONTINUED FROM SEVENTH PAGE.

formerly of Buffalo, N. Y., and now of Washington.

The ceremony was performed by members of the two families and a few intimate friends. There were no attendants other than the bride's brother, who served as best man.

Immediately after the ceremony the couple departed for New York and will sail later for a honeymoon in Bermuda. Upon their return they will make their home at the Argonne until a house, which is being built on Massachusetts avenue, is completed.

Mr. and Mrs. Louis Titus were hosts to a small company at luncheon yesterday at the Willard, where they had four guests.

Mrs. H. W. Fitch will be hostess at tea at the meeting of the English-Speaking union this afternoon at 1107 Sixteenth street. Dr. George MacLean will make an address.

The Rubenstein club held a dance at the Willard last evening.

Miss Julia Kitts entertained at dinner Saturday evening at the Washington Barracks Officers club, and had as guests Capt. and Mrs. J. R. D. Cleland, Miss Mary Chitt, Miss Martha Gardner, Miss Marion McLaughlin, Miss Elizabeth Sweeney, Capt. Thomas Finley, Lieut. Richard Gayle, Ensign Cameron Briggs, Ensign John Broadbent and Mrs. Bronson Jewell.

Mr. and Mrs. A. C. Ellis and daughter, Miss Virginia Ellis, who have been at the Powhatan since late autumn, have returned to their home in Salt Lake City, Utah.

Mrs. John C. Roth, of St. Paul, Minn., formerly of this city, is visiting her daughter, Mrs. Louis L. Annis, at Cathedral Mansions.

Mr. J. C. Roth, who was director of the Interstate Commerce Commission, now is general secretary of the Great Northern Railway at St. Paul.

Col. William E. Gillmore is in New York for a day or two and is at the Hotel Astor.

The usual Friday afternoon gatherings at the Congressional club will be resumed this week. This week's program will be a musical one, with Miss Katherine Riggs, harpist; Mme. Henriette Coquelet, soprano, and Miss Margaret Bowie Grant, pianist.

The club members who will assist in serving tea are Mrs. John A. M. Adair, Mrs. Sidney Anderson, Mrs. John M. Baer, Mrs. James T. Begg, Mrs. Alben W. Barkley, Mrs. E. M. Beers, Mrs. Thomas Blanton, Mrs. O. E. Bland, Mrs. Frank L. Bowman, Mrs. William B. Bowling, Mrs. Charles Brand and Mrs. Elbert S. Brigham.

New York Society

Special to The Washington Post.

New York, Jan. 5.—Mrs. James Brown Potter, of Richmond, Va., is at the St. Regis.

Mr. and Mrs. John R. Drexel are expected at the Plaza today from Washington. They will return to Paris this month.

The Maryland Society will have a supper and dance at the Plaza tomorrow night. Members of the Tennessee society will have a dinner in the small ball room of the Plaza Friday.

McCoy Asks Women To See Juvenile Court

Chief Justice Walter I. McCoy, of the District Supreme court, advised women to visit the juvenile court, in an address before the Columbian Women of George Washington university yesterday afternoon at Stockton hall. Speaking of the importance of the juvenile court, he said that since the home was the foundation of the nation, he felt the corrective work of this tribunal of utmost value.

Judge McCoy was introduced by Mrs. Henry Grattan Doyle, president of the organization, and he and Mrs. McCoy were guests of honor at a reception before the meeting.

Pocketbook Snatched on Street.

Miss Cora Harris, 908 K street northwest, reported to police of the Sixth precinct that while she was walking along E street near Fifth northwest last night her pocketbook, containing a small amount of money and some important papers, was snatched from her arm by two colored men.

FUNERAL SERVICES HELD FOR J. S. MACKINTOSH

Friend of Abraham Lincoln and Daniel Webster Dies at Age of 98.

FIRST TO SHIP BANANAS

John Sherman Mackintosh, great grandson of Roger Sherman, Declaration of Independence signer, a friend of Abraham Lincoln and Daniel Webster and distributor of the first shipload of bananas to America, died at the age of 98 years and 2 months at the home of his daughter, Mrs. F. H. Newell, 1829 Phelps place northwest, Monday. Funeral services were held yesterday at Gawler's funeral parlors, 1730 Pennsylvania avenue northwest, after which the body was taken to Forest Hills, Mass., for burial.

Mr. Mackintosh, born in Canton, Mass., received his life insurance a year ago because his insurance company decided to declare him "dead" because of his longevity. He knew Chicago as a "mud-hole village" and as a boy walked 20 miles to hear Daniel Webster dedicate Bunker Hill monument. He also heard Lincoln, then an unknown lawyer, make an address at Faneuil hall, Boston.

For more than 50 years Mr. Mackintosh was in the foreign-fruit business in Boston. Among the "curiosities" he received from the clipper ships was a consignment of bananas from Central America. He failed to convince the American public that bananas were good fruit and had to give and throw away the shipment.

About ten years ago he retired and came to Washington. His daughter, four grandchildren and two great grandchildren survive.

HEARN'S BODY LAID TO REST IN ARLINGTON

High Army Officers Attend the Funeral of Colonel Killed by Automobile.

The same caisson and horses which bore the bodies of President Harding and Gen. Nelson A. Miles in their funeral processions yesterday carried to its last resting place the body of Lieut. Col. Roscoe H. Hearn, the army officer who died Sunday morning of injuries suffered when struck by an automobile near the Congressional Country club.

Following church services in the Fort Myer chapel at 2 o'clock, Col. Hearn's body was buried in Arlington cemetery near the grave of Gen. Miles with full military honors. High ranking officers of the army, including Brig. Gen. Samuel D. Rockenbach, commandant of the District of Washington, participated.

The Third Cavalry band and an escort from the Sixteenth Field artillery participated in the funeral procession, while Third Cavalry colors were used, and a firing party from the same troops employed. Lieut. Louis Ely commanded the troops participating.

DR. JOHN J. SLATTERY FUNERAL TOMORROW

Survived by Wife, 7 Daughters and 4 Sons; Burial in Mount Olivet.

Dr. John J. Slattery, lifelong resident of Washington and charter member of Washington council, Knights of Columbus, fourth degree, died at his home, 3173 Eighteenth street northwest, Monday night after an illness of several months.

Requiem mass will be sung for the deceased tomorrow morning at 10 o'clock at the Shrine of the Sacred Heart, burial being in Mount Olivet cemetery.

Dr. Slattery was born in Washington July 16, 1866, and was graduated from St. John's college and Georgetown Medical school. He was prominent in medical and fraternal societies.

His wife, seven daughters, Mrs. G. V. Repetti, Mrs. Paulus Thyson, Mrs. Lawrence Dawson, Mrs. Edward M. Gallagher and Misses Loretta, Mary and Nora Slattery; four sons, John J., Edward, Daniel and Francis; three sisters, Mrs. James Fitzgerald, Mrs. Catherine Creagh, Mrs. Nora Fennell, and two brothers, Daniel and Edward, survive him.

Student Slashed on Train.

While en route to this city on a Southern railway train yesterday, near Alexandria, Va., Orville Black, colored, a student at Howard university, was cut on the chest and hand by an unidentified student of another college. Black was returning to school from his home in Winston-Salem, N. C., after the Christmas holidays. He was taken to Freedman's hospital.

SEPARATE MOTHERS' PENSION BODY ASKED

CONTINUED FROM FIRST PAGE.

sion of the District, and Mrs. George Ricker, president of the District of Columbia League of Women voters, had appeared before the committee to support Mr. Keller's bill and when the "compromise" plan was produced they were not prepared to speak officially. They both supposed it would be all right and said that their organizations were anxious for legislation on the subject.

Spokesmen accompanying Miss Loeb devoted their remarks mostly to tributes to Miss Loeb's ability and experience as a social worker. William P. Eno, now of New York, but a resident here for 27 years and who came here at the last Congress to assist in getting the District its present traffic bureau, said that it was his observation that Miss Loeb usually got what she wanted and indorsed her present activities.

Gilbert Opposes Entire Idea.

The whole mothers' pensions idea does not go so well with Representative Gilbert, of Kentucky, member of the committee, but he said that inasmuch as it applied to the District and not his State he would probably vote for it.

The District committee room was packed with women mostly when Mr. Gilbert declared that the proposed legislation was rather of a socialistic trend. In some way he mentioned the colored people and about ten women asked him at the same time if he wanted to go back to slavery. Mr. Gilbert said it was his observation that the colored people, not having someone else to take care of them, usually take care of themselves.

Miss Margaret Wilson was not present at the meeting, although advance reports had said she would be here. Miss Loeb explained, however, that she was authorized to speak for Miss Wilson and to say that she was very much interested in the local legislation.

The turn of events prevented an immediate report of the bill from the subcommittee, and thus consideration by the full District committee today.

It is planned, however, to report it to the full committee Thursday. In that event, Chairman Zihlman said, he would try to get the full committee together Friday in order to have the bill ready for consideration by the House on the first District day, Monday.

As the bill now shapes up, the separate agency would be under the supervision of the board of public welfare, if it is created, but it would remain a separate agency. The District commissioners would appoint its members instead of the President as provided for in Representative Mills' bill.

Maj. Gen. R. McCoy Dies at Age of 58

Madison, Wis., Jan. 5 (By A. P.). Maj. Gen. Robert McCoy, 58, died here today. He had been in ill health since the world war, when he served with the Thirty-second division.

Gen. McCoy was born September 5, 1865, in Kenosha, Wis. He was an attorney and was county judge of Monroe county for sixteen years. In 1920 he was Democratic candidate for governor. Upon his return from the world war he was given command of the reorganized Thirty-second division. He served in the Spanish-American war and in 1916 went to Mexican border as brigadier adjutant and as assistant chief of staff of the Twelfth provisional division.

LA JAVA
TEN TEN FOURTEENTH
Announces That
HELEN DULIN
glowing young artiste, will appear as the stellar attraction
At
NITE CLUB LA JAVA
which opens Saturday night, January 9th, at 10 P. M.
Also other feature attractions
Telephone your reservation to Main 7172 or Main 4284.

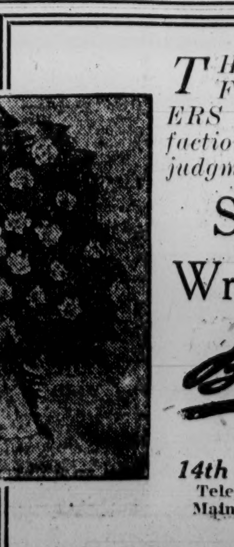

THE arrangement of FUNERAL FLOWERS gives highest satisfaction when left to our judgment.
Sprays and Wreaths, $5 up
Blackistone
TWO STORES
14th & H — Telephone Main 3707
1222 F St. — Telephone Frank. 5357

All Fed Up
By J. H. Striebel

(Copyright, 1926, Associated Editors, Inc.)

Man Holds Intruder Until Police Arrive

Walter C. Clephane, 6000 Connecticut avenue, early last night caused the arrest of Dean Laferguson, colored, 25 years old, on a charge of housebreaking.

Mr. Clephane told police he found the man in his library. He held him while his daughter, Miss Beatrice Clephane, telephoned for the Montgomery county police. The man was taken to the Rockville jail.

BERLIN AND HIS BRIDE SEEK FORGIVENESS

CONTINUED FROM FIRST PAGE.

clined to say anything whatever about the Berlin family's attitude.

"The girl only married Irving," he said. "She did not marry the others."

After lunch Berlin shook hands with a few friends and introduced his bride.

"I am very happy; there is nothing more that I care to say," said the composer.

Ellin was a simple little bride. She wore a dark blue walking suit.

After a short motor ride they were whirled back to their hotel in the late afternoon. While they were taking a boardwalk push-car ride before dinner, William K. Vanderbilt came along, stopped, shook hands and wished them happiness.

There came a report during the evening that father Mackay had called his daughter by long distance telephone at 5 p. m. Berlin was asked about the story after he and his bride had dined alone.

"I will not deny the report," he said, "that my wife's father called her up this afternoon. This matter is one between my wife and her father and I do not want to butt into it at this stage of the game."

And here Mrs. Berlin came along and said, cheerily:

"I am very anxious to settle my little score with father. The best wedding present my dad could possibly give me would be to appear in person in our suite. Maybe yet he will do it."

At the New York end of the line Clarence H. Mackay held conference with his other son-in-law, Kenneth O'Brien, and close friends. O'Brien was quoted as having said Mackay would "never forgive nor forget" his daughter's marriage.

By which token it was assumed the family lawyer would be instructed to alter that section the last will and testament disposing of the twenty-odd Mackay millions to as to force Ellin to worry along on the income of a song writer, whose fortune now is estimated at $3,000,000.

O'Brien came to the front some time after he was first quoted as saying forgiveness was not on the parental books, denying Mackay had said he would never forgive, and adding that the father simply stood on his first statement, that the match was without his approval. Forgiveness, in any event, is a matter for the future.

No less important in consideration of the adjustment of the young people's future than the parental question is the peculiar religious aspect of the case. Berlin is a Jew and his wife a Catholic.

Montclair, N. J., Jan. 5. (By A. P.).—While Irving Berlin was on his honeymoon today with his bride, the former Miss Ellin Mackay, Mrs. A. B. Kahn, sister of Berlin, attended to her newspaper delivery route as usual. She delivers papers on a route for a small store in this city.

Mrs. Kahn said she had known of the romance between her brother and Miss Mackay for a year. Like her brother, she was reared in the Bowery, Manhattan.

NORTHEAST MEN ASK H STREET PARKING BAN

Merchants Declare Autoists Take Advantage and Injure Trade of Section.

The District commissioners today will be requested by the Northeast Business Men's association to take immediate action to rescind the present regulation permitting unlimited parking of automobiles in H street northeast, Clarence Poston, secretary of the association, announced last night.

According to Mr. Poston, the present traffic rules permit persons operating machines from northeast as well as other sections of the city to park their cars along H street northeast, the main business thoroughfare of that section of the city, in front of stores and other places of business for an unlimited period of time.

Many motorists, Mr. Poston said, take full advantage of the privilege and leave their cars standing all day directly in front of some business establishment. "It is a constant menace and seriously hampers business," said Mr. Poston, "and should our efforts to obtain immediate relief from the commissioners fail, we will appeal to Congress."

COST OF RESTORING LEE HOME $100,000

MacNider Institutes Second Survey, Cutting Original Estimate $125,000.

The Custis mansion in Arlington cemetery, once the home of Gen. Robert E. Lee, can be restored for about $100,000, according to a new estimate prepared in the War Department, it was disclosed yesterday. It was originally estimated that the work could not be accomplished for less than $225,000.

Assistant Secretary of War Hanford MacNider instituted the second survey, which disclosed that the first estimate provided for the abandonment of the mansion by its superintendent, and the construction of a new home for him and his family. The estimate in all called for three new buildings, which would have required the outlay of probably more than half of the $225,000.

It now has been found that only one building, a small lodge near Fort Myer, Va., would be sufficient in addition to the renovation of the mansion itself, and that all would cost about $100,000. It is said that it will be very difficult, if not impossible, to replace the furniture and hangings of the mansion at this late date.

Spanish War Veterans Take in 8 Candidates

Initiation of eight candidates to the membership of the Henry W. Lawton camp, United Spanish War Veterans, was held in the Old Naval hospital, 927 Pennsylvania avenue southeast, last night.

The new members are Stephen H. Talkes, Edward A. Schlitz, Z. E. La Dow, Claude L. Pickin, Joseph A. Larkin, Warren L'Honnedieu, Henry N. Wiseman and John A. Markle. Installation ceremonies were performed by Commander George E. Burdick. Fifteen new candidates were nominated at the meeting.

INQUIRE ABOUT OUR DEFERRED PAYMENT PLAN
FREE AUTOMOBILE PARKING
W. B. Moses & Sons
Furniture Carpets — Established 1861 F Street and Eleventh — Linens Upholstery
65th ANNIVERSARY SALE
1861 :-: :-: :-: 1926
Combining the January Linen and White Sale And the
February Furniture Sale
The prices in effect are of course the usual low prices prevailing for these two sales.
Other Departments offer many attractive pricings during the 65th Anniversary Sale.
INQUIRE ABOUT OUR DEFERRED PAYMENT PLAN
PURCHASES FORWARDED PREPAID TO ANY SHIPPING POINT IN THE UNITED STATES

WE CAN'T INSURE ASHES
But we can and do write Fire and all kindred forms of Protection before the losses come.
BOSS & PHELPS
1417 K St. N.W. Main 9300

TROUSERS
To Match Your Odd Coats
EISEMAN'S, 7th & F

The Busy Corner **Kann's** Pa. Ave. 8th & D Sts.

First Showing in Washington

The Orthophonic Victrola-Radiola

The long awaited combination of the genius of the Victor Company and the Radio Corporation—the world's best in phonograph and radio, installed in one instrument—is here at last!

The radio set has five tubes, uses indoor or outdoor antenna and can be tuned with one hand.

The cabinet is in Spanish style, finished in mahogany, with maple overlays. Size 33½ inches high, 35½ inches wide, and 23½ inches deep.

The price is $350.00.

—Fourth Floor.

Join Today

Our Christmas Savings Club

Five Weekly Payment Classes

$ 50 Class—Deposit $1 per week
$ 100 Class—Deposit $2 per week
$ 250 Class—Deposit $5 per week
$ 500 Class—Deposit $10 per week
$1000 Class—Deposit $20 per week

3% interest added if all payments are made regularly.

AMERICAN SECURITY AND TRUST COMPANY
15th and Penna. Ave.

Capital, Surplus and Undivided Profits Over $6,500,000

BRANCHES
Central—7th and Mass. Ave. N.W.
Northeast—8th and H Streets N.E.
Southwest—7th and E Streets S.W.
Northwest—1140 15th Street N.W.

In the BIG SUNDAY POST
EVERY SUNDAY

8 Pages of Comics
In Color
THE MAN IN THE BROWN DERBY
THE GUMPS CARRIE
SKEEZIX
DOLLY THE DRUMMER
UNCLE WIGGILY
HAIRBREADTH HARRY
THE CAPTAIN AND THE KIDS
5¢ ONLY 5¢
Your Kiddies Are Depending on You to Order Your Copy of the Big Sunday Post TODAY.

ROLAND HAYES MAKES FIRST APPEARANCE HERE

Negro Tenor Delights Audience at Auditorium; Sings Spirituals.

VARIED PROGRAM GIVEN

Roland Hayes, negro tenor, who has won renown in Europe as well as America through his art, made his first appearance before a Washington audience at the new auditorium last night.

He delighted his hearers by his artistry, his dramatic expression and fine restraint in tone effects. His voice is a sweet and mellow tenor, of ample, but not robust volume, with clarity and golden tones in his high register, and a charming sotto voce. The songs on his program included numbers in German, Italian, English and French. The group of German lieder songs were particularly well done.

The technical ability of the artist was well displayed in his opening number, an aria from Mozart. He gave his first encore after the singing of "Le Reve" (from Manon) by Massenet. A group of old English songs also met with a cordial welcome. Throughout the evening the audience was most enthusiastic, and the applause at times amounted to an ovation.

The genius of Hayes was best exhibited, in the opinion of many last night, in his notable singing of negro spirituals, into the interpretation of which he infused infinite pathos and the religious fervor and soul of his race. Yet the artistic balance was admirable. So many requests came to him for more spirituals that he was obliged to limit his response to three—"Swing Low, Sweet Chariot," "Go Down, Moses," and "Crucifixion," the last named of which he sang with tragic intensity and with a world of feeling in his tones.

MT. RAINIER PLANS BEAUTIFUL HOMES

Campaign Is Begun by the Woman's Civic League; To Have Contest.

A campaign for the beautification of every home in the town was launched by the Women's Civic league of Mount Rainier at the monthly meeting last night in the Mount Rainier public school. The campaign will be initiated immediately and will culminate in a home beautiful contest this summer.

A health clinic for children attending the school will be established under the auspices of the league. It will be conducted by State health authorities. Plans to establish a library in the school were discussed. The library will be developed by contributions of books and money.

The first anniversary of the association will be celebrated with a special meeting and entertainment in the auditorium of the school in February| Mrs. D. J. Orcutt presided.

Petition Demands Yourtee's Removal

Special to The Washington Post.

Hagerstown, Md., Jan. 5.—A public petition demanding removal from office of Juvenile Court Judge Leon R. Yourtee by Gov. Ritchie was circulated today following alleged conduct by Judge Yourtee, who on Saturday night, it is alleged, visited the offices where Miss Grace Baker, of whom he is guardian, is employed. Miss Baker said she locked the doors, but, upon alleged threats of Judge Yourtee to break in, she finally allowed him to enter. A crowd collected and a call was sent to the police station, but Judge Yourtee was removed to his home in a private automobile.

State's Attorney Roulette today said charges would be preferred against Judge Yourtee. The judge today said his mind was a blank as to what took place Saturday night and that upon advice of physicians he would go to Baltimore for treatment.

FEAST OF EPIPHANY WILL BE HELD TODAY

Bishop Murray to Preside at Washington Cathedral Services.

The Feast of the Epiphany will be celebrated in Washington cathedral with a sermon by the Rt. Rev. John Gardner Murray, newly elected presiding bishop of the Protestant Episcopal Church of America, in Bethlehem chapel at 11 o'clock this morning. The feast also will be observed in all Catholic and Episcopal churches.

Bishop James E. Freeman will give the address of welcome. The presiding bishop, who is bishop of Maryland, is expected to outline the policy of his administration. He was elevated to the highest office at the convention last October in New Orleans. Clergymen are invited to attend the services in full vestments, and to extend the invitation to their congregations to be present.

The presiding bishop will be entertained at luncheon in St. Alban's guild hall following the service. Holy communion service will be held at 7:30 o'clock in the morning, and an evening service at 4:30 o'clock. The Feast of the Epiphany, which commemorates the visit of the three wise men bringing presents to the Christ child, likewise falls on the anniversary of the granting to the cathedral of its charter by President Harrison, January 6, 1893.

Roy d'Arcy Secretly Married.

Los Angeles, Jan. 5 (By A. P.). Roy Guisti, known on the screen as Roy d'Arcy, and Mrs. Laura Rhinock Duffy, Kentucky society matron, were married here Christmas night. The ceremony was kept secret until now.

New York Philharmonic Players Delight Crowd

Schubert's "Unfinished" Symphony and Strauss' "Death and Transfiguration" Features of Mengelberg Program at National Theater.

In a concert whose beauty ranged from Schubert's "Unfinished" Symphony in B Minor to Strauss' incomparable "Death and Transfiguration," the musicians of the Philharmonic Society of New York, under the inspired leadership of Willem Mengelberg, the Dutch conductor, captivated a capacity audience at the New National theater yesterday afternoon. The concert was given under the management of the T. Arthur Smith Concert Bureau.

After yesterday's concert no Washingtonian can dispute the claim that Mengelberg is one of the outstanding conductors of the age. He brings to his work much magnetism, a wealth of sincerity, a scholarly quality, as well as an evident appreciation of musical values. Energetic and thrilling in the elaborate passages, yet he has a serenity and repose about his method which heightens the charm of the orchestral numbers. To watch him is a course in leadership.

The program opened with the "Unfinished" Symphony. While it has been heard before in Washington, seldom has its presentation been equalled. In the haunting cello theme of the first movement there was grace and beauty.

The noble measures of the second movement added to the keen enjoyment of the symphony and left the audience eager for more.

Widely differing in theme and school was the "Negro Rhapsody," by Rubin Goldmark. Native themes of the race had been elaborated with much care into a beautiful production. In response to the applause, the leader pointed out the composer, who was seated in the front of the house, and an ovation was given him, which he acknowledged by rising and bowing again and again.

After the intermission the program was concluded by the "Overture to Leonore," Beethoven, and the "Death and Transfiguration." Mr. Mengelberg directed the Beethoven overture, which is an old favorite here, with his accustomed gusto.

To many present the Strauss tone poem was the high point of the program. Certainly under Mr. Mengelberg's leadership it lost nothing of its acknowledged beauty and the orchestral tone effects were memorable.

Canada Will Assist At Economic Parley

Ottawa, Ont., Jan. 5 (By A. P.). Canada will be represented on the preparatory economic conference which is to be held in Geneva shortly.

After conversation with the dominion government the council of the League of Nations has appointed Prof. Adam Shortt, formerly of Queens university and more lately of Ottawa.

Idleness Record Set in Denmark.

Copenhagen, Jan. 5 (By A. P.). The gravity of Denmark's trade depression is indicated by the unemployment figures announced today. There are 83,000 of the 1,300,000 population out of work. This is an increase of 11,000 as compared with last week, and the highest unemployment figures ever recorded in Denmark.

U. S. Firm Gets Russian Contract.

Newark, N. J., Jan. 5 (By A. P.).—The International Oxygen Co. of Newark today announced that it had closed a $500,000 contract with the Russian Metals Syndicate for consrtuction of nine plants in the soviet republic.

Star Becomes Blonde; London Critics Rage

London, Jan. 5 (By A. P.).—Alice Delysia, star of the London revue stage, has called down the disapproval of the critics by a pronounced metamorphosis. Formerly remarkable for the beauty of her dark hair, she has emerged from the hands of her beauty experts as a pronounced golden blonde.

The change came when she replaced her revue, "On With the Dance," by a new version, "Still Dancing," with new songs—and a new Delysia. One critic, typical of the rest, complains that formerly she was of a type almost unique, but that she has lowered herself into competition with hundreds of blondes, hand-made or natural, on the London stage.

Cardinal Aidan Gasquet, Near Death

Rome, Jan. 5 (By A. P.).—Cardinal Aidan Gasquet, archivist of the library of the Holy Roman Church, is seriously ill and small hope is entertained for his recovery. He is suffering from bronchial inflammation with disturbance of the cerebral circulation. He is 79 years old.

THE LEGAL RECORD

TUESDAY, JANUARY 5, 1926.

SUPREME COURT OF THE UNITED STATES

Present: The Chief Justice, Mr. Justice Holmes, Mr. Justice Van Devanter, Mr. Justice McReynolds, Mr. Justice Brandeis, Mr. Justice Sutherland, Mr. Justice Butler, Mr. Justice Sanford and Mr. Justice Stone.

William M. Donlin, of Washington, D. C.; Bernard J. Vincent, of New York city; Samuel M. Dudley, of Washington, D. C.; Arthur B. Spingarn, of New York city; Mortimer M. Harris, of Washington, D. C., and Ed. L. Grantham, of Aberdeen, S. Dak., were admitted to practice.

No. 295. Henry P. Keith, late collector of United States internal revenue, for the First collection district of New York, petitioner, vs. Emma B. Johnson, administratrix of the goods, chattels and credits which were of John G. Johnson, deceased; leave granted to file a brief herein as amici curiae on motion of Mr. John M. Perry, Mr. C. Alexander Capron, Mr. Russell L. Bradford and Mr. Walter F. Taylor in that behalf.

No. 17, original. The United States of America, complainant, vs. The State of Minnesota; argument continued by Mr. M. J. Brown for the defendant, and concluded by Mr. G. A. Youngquist for the defendant.

No. 19, original. The State of Michigan, complainant, vs. The State of Wisconsin; leave granted to file additional brief herein within one week, on motion of Mr. Meredith P. Sawyer for the complainant, with leave to Mr. R. M. Rieser to file an additional brief for the defendant within one week thereafter. Argued by Mr. Meredith P. Sawyer for the complainant, and by Mr. R. M. Rieser for the defendant.

Adjourned until tomorrow at 12 o'clock.

The day call for Wednesday, January 6, will be as follows: Nos. 295, 315, 88, 94, 95 (and 96, 97, 98, 99 and 100), 104, 105, 106, 107 and 115.

COURT OF APPEALS.

Present—Chief Justice Martin, Associate Justices Robb and Van Orsdel and Judge William J. Graham, United States Court of Customs Appeals.

Millard F. West and Burton H. Barndollar are admitted to this practice.

Opinions in the following cases were rendered by Chief Justice Martin:

Nos. 1778 and 1779. Malone, &c., vs. Hay; decision of commissioner of patents reversed in each case.

No. 1789. Kassman & Kassner vs. Rosenberg Bros. & Co.

No. 1790. Buckwalter vs. Pratt.

No. 1791. Buckwater vs. Pratt. In each case decision of commissioner of patents is affirmed.

No. 4211. Great A. & P. T. Co. vs. West.

No. 4271. Hunt vs. Evans et al. In each case judgment affirmed with costs.

No. 4264. Norman vs. Norman.

No. 4265. Clayman et al. vs. Totten.

No. 4266. Wheless vs. Mellon, &c., et al.

No. 4272. Conlon, &c., vs. Turley, &c. In each case decree affirmed with costs.

Opinions in the following cases were rendered by Mr. Justice Robb:

No. 4260. Guggenheim, &c., vs. Cantrell & Cochrane.

No. 4261. Le Crone vs. Mellon, &c., et al. Decree in each case affirmed with costs.

No. 4267. American Railway Express Co. vs. Fashion Shop; judgment reversed with costs and cause remanded for new trial.

No. 4368. Schwartz vs. U. S. A.; judgment affirmed.

No. 4328. Carranza vs. District of Columbia; judgment affirmed with costs.

Nos. 1761 and 1762. De Forest vs. Hartley et al.

No. 1763. White vs. Hartley.

No. 1767. De Forest vs. Hartley.

No. 1768. De Forest vs. Hartley. In each case decision of commissioner of patents affirmed.

No. 1788. Peterson vs. Thomas; decision of commissioner of patents reversed.

Opinions in the following causes were rendered by Mr. Justice Van Orsdel:

No. 4252. De Camp vs. U. S. A.; judgment affirmed.

No. 4366. U. S. ex rel. Jarman vs. Work.

No. 4367. U. S. ex rel. Carpy vs. Work. In each case judgment affirmed with costs.

No. 4270. Larrabee et al. vs. Bell et al.

No. 4347. Varela et al. vs. Bell et al.

No. 4333. Herman Chemical Co. vs. Mellon, &c., et al. In each case decree affirmed, with costs. (No. 4333 by chief justice.)

No. 4292. Castleman et al. vs. Avignone et al.

No. 4350. Avignone et al. vs. Roumel.

No. 4351. Roumel vs. Avignone et al. Arguments commenced by Mr. W. G. Gardiner for appellants in Nos. 4292 and 4351, and for appellees in No. 4350; continued for appellees in Nos. 4292 and 4351 and for appellants in No. 4350, by Mr. A. A. Alexander; continued by Mr. Gardner in Nos. 4292, 4351 and 4350, and argument concluded by Mr. Alexander.

No. 1869. In re Vissering; on motion appellant allowed until January 15, 1926, to file brief.

No. 4293. W. R. & E. Co. vs. District of Columbia; argument commenced by Mr. S. R. Bowen for plaintiff in error, continued by Mr. E. W. Thomas for defendant in error, and concluded by Mr. Bowen.

No. 4337. Holmes vs. U. S. A.; argument commenced by Mr. James A. O'Shea for appellant, continued by Mr. Raymond Neudecker and James J. O'Leary for appellees, and concluded by Mr. J. A. O'Shea.

No. 4359. Diamantopoulos vs. Glekas; argument commenced by Mr. J. C. McGarraghy for appellant and continued by Mr. James C. Toomey.

No. 4309. McDonald vs. Maxwell et al.; on motion of J. J. Hamilton, case passed and specially assigned at the head of list for February.

No. 4274. Aetna Insurance Co. vs. Bremer,

No. 4280. Allen et al. vs. Jones; cases passed until February.

Assignment for Wednesday, January 6:

No. 3. Diamantopoulos vs. Glekas. Attys., Colladay, Pettus—Toomey.

Regular call:

No 4275. American Wholesale Corporation vs. Aaronstein. Attys., Schwartz—Newmyer & King.

No. 4278. Galloway vs. Bell. Attys., Clark—Stephens, Minor.

No. 4281. Trask vs. Karrick. Attys., Hellen—Merillat, Keigwin.

No. 4283. Trennery vs. Fravel. Attys., Jeffords & Dutton—Alward.

No. 4396. Marguiles vs. McCarl. Attys., Hudson—Gordon, McGuire.

No. 4284. Haliday vs. Haliday. Attys., Elder—O'Shea.

No. 4285. United States Shipping Board vs. Eichberg. Attys., Davis, Laws—Covington, Gordon, Robb.

No. 4288. West vs. Work. Attys., Keech, Peele, Ogilby—Wright, Hunter, Graves.

No. 4291. Whitaker vs. Grievance Committee. Attys., Whitaker—Rowland, Ogilby.

DISTRICT SUPREME COURT.

CIRCUIT COURT 1—Mr. Justice Hoehling.

No. 70496. National Cafes, Inc. vs. Elite Laundry Co.; motion of plft. to file amended affidavit of merit granted. Plft.'s attys., Simon, Koenigsberger, Young & Brez; deft.'s attys., Purcell & Densmore.

No. 43900 (Criminal) United States vs. Harry E. Kilgore; assault dangerous weapon; jury sworn and verdict not guilty and deft. discharged. Atty., C. L. Carson.

No. 70940. Wilson & Co. vs. Richard T. Pitt; judgment for plaintiff by default for $1,982 and costs. Attys., W. C. Prentiss, E. L. Wilson.

No. 66787. Rosa R. Ellett vs. United States Shipping Board; motion for commission to issue granted. Plft.'s attys., Urion, Appel & Urion; J. W. Price, H. C. Lank.

Assignment for Wednesday, January 6, 1926:

No. 417. Thompson vs. B. & O. R. R. Co. Attys., Wright, Ershler—Hamilton & Hamilton.

No. 413. Jackson vs. W. R. E. Co. Attys., O'Shea, Cooke—Whiteford, Bowen.

No. 415. Watkins vs. W. R. E. Co. Attys., O'Shea, Cooke—Whiteford, Bowen.

No. 435. Ostermann vs. Ostermann. Attys., Elder—O'Donnell, Peter, O'Brien.

No. 443. Barber & Ross vs. White. Attys., Woodard—Mackey.

No. 447—Coombs vs. Coombs. Attys., Lambert, Yeatman, Canfield—Bastian.

No. 449. Rosemund vs. National Surety Co. Attys., Giesy—Bilbrey.

No. 451. Nicola vs. Washington, Baltimore & Annapolis Railway Co. Attys., Wampler—Littlepage, Taliaferro.

No. 453. Woodson vs. Murphy. Attys., Wampler—Sullivan.

No. 455. McNeal vs. Chapin. Attys., McNeill—Douglas, Obear.

No. 457. Jackson vs. Blue Cab Service. Attys., Robers—Davis.

No. 459. Virginia Tire & Rubber Co. vs. Probey Co. Attys., Kenyon—Sheriff.

No. 461. Rowe vs. Black & White Taxi. Attys., Smith, Kenyon—Mangan.

No. 463. Smith vs. Washington Monotype Co. Attys., Rover—Harlow.

No. 465. Curry Chemer-Prizun Co. Attys., Noel, Mullowyn — Simon, Koenigsberger, Young, Brez.

No. 467. Maltby vs. Freedman. Attys., Maltby—Casteel & King.

No. 469. LaPorte vs. Potomac Electric Power Co. Attys., Lambert, Yeatman—Whiteford, Bowen.

No. 471. Lankford vs. Nimrod Encampment. Attys., Houston & Houston—Newmyer & King.

No. 473. Commercial Credit Co. vs. Von Herbulis. Attys., Wheatley—Ottenberg.

No. 475. Sondheimer vs. Simpson. Attys., Wampler—Noel.

CIRCUIT COURT 2—Mr. Justice Hitz.

No. 69457. Marie E. Finkel vs. Morris Weitowitz; remittitur of $500 of verdict filed; motion for new trial overruled; judgment on verdict vs. deft. for $250 with interest and costs. Plft's. attys., Jeffords & Dutton; deft's. attys., Halper, Sadler & Schweinhaut.

No. 68888. Shields vs. Zantzinger.

No. 68597. Hazel vs. Story. Causes continued for the term.

No. 70912. Raymond C. Briggs vs. Franklin Square Hotel Co.; judgment by default vs. deft. for $2,409.77 with interest and costs. Plft's. atty., Geo. E. Sullivan; deft's. atty., R. L. Merrick.

No. 70550. Union Finance Co. vs. M. V. Carroll et al.; judgment by default vs. deft. M. V. Carroll for $1,118.31 with interest and costs and attorney's fee. Attys., J. S. Easby-Smith, F. W. Hill, jr.

Assignment for Wednesday, January 6:

No. 79. King vs. McCrory Stores. Attys., Wampler—Brandenburg.

No. 114. Mahoney vs. F. H. Smith Co. Attys., Richardson, Bastian—Donaldson, Johnson.

No. 166. Crampton vs. District of Columbia. Attys., Landrau, Leahy—Stephens.

No. 172. Kearney vs. Latterner. Attys., Sullivan—Colbert, McElroy.

No. 174. Mancuso vs. B. & O. R. R. Co. Attys., Cromelin & Laws—Hamilton & Hamilton.

No. 176. Nichols vs. Powell. Attys., Dickey, Kriz—Whalen.

CONTINUED ON TWENTY-FIRST PAGE.

L. L. PERKINS
I BOND YOU.
United States Fidelity & Guaranty Co.
Phone M. 913. Southern Bldg.

STOCK COMPANY WINS IN "GO EASY MABEL"

Presentation at Wardman Park Theater Draws Small House, Great Applause.

Although the Thomas Herbert Stock company presentation of "Go Easy Mabel" opened to a very small house at Wardman Park theater last night there was enough applause to make a full house turn green with envy.

The play, by Charles George, is a human interest story with many complicating but amusing situations. The work of Ruth Harrison, as Mabel, the stenographer, is most creditable. Parker Fennelly had sufficiently recovered to take the laurels as Ted Sparks, the husband of dainty little Ruth Russell, Thomas Herbert as Edward Drenton, the henpecked husband, proves that there is a chance for the man to boss his own home occasionally. Leona Roberts showed the right material as Mrs. Edward Drenton.

Robert L. Clear as George McDonald, mixed comedy and tragedy very well. Mary Kean, as Tessie Claire, proved a game sport in lending her fiance to figure in the cleverly constructed plot of the play. William Clamentson, as Bruce Drenton, lived up to the name given him by Mabel, the stenographer, that of being the cream of the Drenton family. The setting is by Robert Byrne and it is a good one.

Woman's Death Held Natural.

Coroner J. Ramsey Nevitt issued a certificate of death from natural causes in connection with that yesterday of Mrs. Johanna Britt, 60 years old, 2207 L street northwest. Mrs. Britt was found unconscious in a room and died before the arrival of medical aid.

Avoid Imitations

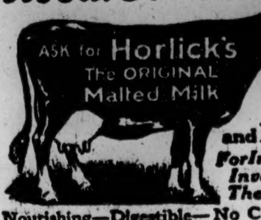

Safe Milk and Food
For Infants, Invalids, The Aged
Nourishing—Digestible—No Cooking.
The Home Food-Drink for All Ages

You'll quickly trade for
Studebaker
Power · Durability · Finish

The Source Of Good Tea

ALL the Broken Orange Pekoes, Orange Pekoes, Pekoes and Pekoe Souchongs come from India, Ceylon, Java or Sumatra.

Tea grown in high altitudes is by far the best. It is so much better, that a Pekoe Souchong grown at a high elevation is superior to an Orange Pekoe grown in the lowlands.

Ridgways Incorporated sell more high grade tea than any merchants in the world. These high grade teas come from the high mountain sides in India, Ceylon and Java.

They offer, in ten cent packages, Ridgways Orange Label Tea. This tea combines the delicious fragrance of Orange Pekoe with the full rich flavor of the fully matured Pekoe leaf. It is superior in quality to any straight Orange Pekoe which can be bought at a popular price.

Ridgways
ORANGE LABEL
Tea

The 10c package—triple sealed and lined with tin foil to keep in perfect condition enough tea for from 28 to 30 cups—contains a coupon worth 10c on the purchase of a half pound package of Ridgways Orange Label Tea.

300 CUPS TO THE POUND

Chauffeurs' Liveries

WE'VE gone to great lengths to make ours the finest and most complete Chauffeurs' outfitting department in this city. You'll find the service perfect.

Suits,	$45.00
Overcoats,	$65.00
Caps,	$3.50
Puttees,	$7.00
Gloves,	$4.50

Uniform Dept.—Second Floor.

Raleigh Haberdasher INC.
1310 F Street

PRESS CLUB TO START EBBITT HOUSE RAZING

Special Traffic Arrangements Made for Ceremonies at 1 o'Clock Today.

Special traffic arrangements were made last night by the police department to handle the crowds expected to attend the ceremony with which demolition of the old Ebbitt house will be begun at 1 o'clock this afternoon.

The hotel, at Fourteenth and F streets, will be replaced by the National Press club building, which is to house the National Press club, and the first brick will be taken from the corner of the first floor by Henry L. Sweinhart, president of the club. John Hays Hammond, John Joy Edson and other prominent members of the club will take part in the ceremonies.

Ropes will be stretched by the police to prevent too much crowding, and Mr. Sweinhart last night warned club members and invited guests to come early, so that they may be able to get inside the ropes. Motion and still pictures will be taken and, with the first brick removed, will be preserved by the club.

VITAL STATISTICS

BIRTHS REPORTED.

Julius and Goldie Domvitch, boy.
Oden C. and Janete A. Lusby, boy.
Eugene F. and Elizabeth Gimmer, girl.
Angelo and Margaret Malatesta, girl.
Hiram C. and Nella E. Jewell, girl.
Harry C. and Frances di Francesco, boy.
Joseph M. and Mary B. Russell, girl.
Frederick J. and Sarah B. Roy, boy.
Stanley and Ethel V. Gochenour, girl.
John and Elizabeth Figl, girl.
Donald P. and Vivian L. McCrea, boy.
John A. and Louise F. Silvester, boy.
George C. and Ethel C. Smaffer, boy.
James W. and Rosa L. McDaniel, girl.
William H. and Cora B. Davis, boy.
William A. and Beulah A. Anderson, boy.
Luke I. and Lugine Heath, girl.
Charles H. and Helen Plummer, boy.
Willard and Helen Sturdivant, girl.
James and Kate McCrae, girl.
James and Esther Marbury, boy.

LICENSED TO MARRY.

Oliver R. Green, 25, of Ducat, Va., and Nancy Steel, 19, of King George Court House, Va. The Rev. J. E. Briggs.

Henry Trageser, 24, and Ruth Stewart, 18, both of Silver Spring. The Rev. H. H. Ranck.

J. Arthur Johnson, 62, of Boston, and Cora E. Cunningham, 61, of Richmond. The Rev. Charles Wood.

Earl Rouse, 22, and Mary Martin, 19. The Rev. J. E. Briggs.

Louis Gaertner, 23, and Anne Svejda, 20, both of Baltimore. The Rev. W. M. Hoffman.

Louis Shapion, 39, and Mollie Herman, 37. The Rev. J. T. Loeb.

Henry H. Lyon, 48, and Margaret O. Gibbons, 42. The Rev. J. K. Cartwright.

DEATHS REPORTED.

John J. Birch, 30 yrs., Walter Reed hospl.
George L. Rist, 31 yrs., U. S. Naval hospl.
Nelle R. Martz, 42 yrs., 507 6th st. nw.
Martine Sures, 7 yrs., 4610 Iowa ave. nw.
Virginia K. Dangerfield, 73 yrs., Prov. hospl.
Evelyn P. Smith, 46 yrs., St. Eliz. hospl.
John S. MacKintosh, 98 yrs., 1829 Phelps pl. nw.
William A. Loefler, 66 yrs., Prov. hospl.
Myer Fisher, 68 yrs., 1225 I st. ne.
Marvel E. Hoagland, 32 yrs., 1649 Howard st. nw.
Leonard Heiskell, 25 yrs., 3520 M st. nw.
Mary L. M. Dickinson, 85 yrs., 1211 O nw.
Charles Heiskill, 49 yrs., 3520 M st. nw.
May B. Kirsch, 13 yrs., 723 3d st. ne.
Bertin J. Toolotte, 64 yrs., 2212 I st. nw.
Margaret R. Coutner, 71 yrs., 2025 Portner pl. nw.
Louise H. Smith, 1 yr., Prov. hospl.
Joseph Barr, 64 yrs., Sibley hospl.
Rosa Shoor, 65 yrs., 731 Princeton pl. nw.
Sarah A. Tucker, 80 yrs., 128 O st. ne.
Virginia T. Robb, 58 yrs., 1313 N st. nw.
John E. Hanson, 57 yrs., Emerg. hospl.
Mary Black, 56 yrs., Gallinger hospl.
Catherine Sickles, 84 yrs., 2120 18th st. nw.
Rachel Farrar, 90 yrs., 150 Seaton pl. nw.
Eva Litwin, 3 months, Children's hospl.
Yuk Ping, 3 yrs., 1008 Pa. ave. nw.
Marcellus Washington, 55 yrs., Garfield hospital.
Mary Butler, 65 yrs., Garfield hospl.
Henry Page, 57 yrs., St. Eliz. hospl.
Margaret Matthews, 73 yrs., 1416 1st st. sw.
Edward Swann, 50 yrs., Freedmen's hospl.
Annie Cole, 43 yrs., 2132 8th st. nw.
Annie Thompson, 57 yrs., 72 G st. sw.
Margaret McCormick, 52 yrs., Freedmen's hospital.
Pearl Brown, 17 yrs., Tuberculosis hospl.
Charles Speaks, 39 yrs., St. Eliz. hospl.
William H. Neal, 40 yrs., Gallinger hospl.

HOUSE COMMITTEE CUTS INTERIOR BILL

Department Measure, as Reported, Calls for $7,700,000 Below Current Funds.

After an effort to forestall it, consideration was begun in the House yesterday on the Interior Department appropriation bill, third of the large supply measures. Carrying $226,473,000, the bill was reported out by the House appropriations committee, and there was an effort among Democratic and insurgent ranks to defer its consideration until today.

As reported by committee the measure calls for $7,700,000 below current funds, and lops $610,000 from budget estimates. Budget estimates of $924,000 for St. Elizabeths hospital, $113,400 for the Columbia Institution for the Deaf, $218,000 for Howard university and $166,390 for Freedmen's hospital were left unchanged by the committee.

As the committee cut the budget estimates, the bureau of Indian affairs bore the sharpest reduction, $328,084 being lopped off, while $155,000 was taken from the Alaskan Railroad, apparently in response to criticisms of large sums being spent in its administration.

For reclamation $7,741,000 is recommended, and $3,698,000 is proposed for the national park service, an increase of $480,000 over current funds, necessitated by the road construction program authorized by the last Congress.

Owner Enters Store; Burglar Alarm Rings

A score of policemen from the First precinct and Detectives Edward Kelly and Arthur Scrivener, of headquarters, last night were summoned to the store of Samuel G. Zlotnick, furrier, 1120 G street northwest, when the burglar alarm was sounded. Their advent was fruitless.

Mr. Zlotnick had attended the theater, and on his way home went to the store and entered. A few minutes later he was confronted by the group of excited policemen. It was found that Mr. Zlotnick had forgotten to turn off the burglar alarm.

MOVEMENTS OF STEAMSHIPS

New York, Jan. 5.

ARRIVED TUESDAY.

American Trader, from London.

SAILS WEDNESDAY.

De Grasse, for Havre.

SAIL THURSDAY.

Albert Ballin, for Hamburg.
Adriatic, for Mediterranean cruise.
American Farmer, for London.

REPORTED BY RADIO.

Berengaria, from Southampton, due at pier 54, North river, Wednesday.
Patria, from Marseilles, due at Thirty-first street, Brooklyn, Thursday.
Thuringia, from Hamburg, due at pier 86, North river, Friday.
George Washington, from Bremen, due at pier 4, Hoboken, Friday.
La Savoie, from Havre, due at pier 57, North river, Friday.
Minnekahda, from London, due at pier 58, North river, Friday.
Colombo, from Genoa, due at pier 95, North river, Saturday.
Franconia, from Liverpool, due at pier 56, North river, Saturday.

GEN. ALLEN ASKS AID FOR 18,000 ORPHANS

U. S. Waifs in Philippines Endanger Nation's Prestige, He Declares.

American prestige in the Philippine islands is endangered by the neglect of 18,000 children of American parentage there, Gen. Henry T. Allen yesterday told a group of distinguished army and navy officers and civic leaders of the Capital at a luncheon at the Army and Navy club. The group organized a general committee for the conduct of the drive for Washington's quota of $100,000 for the relief of these American waifs, with Gen. Allen as honorary chairman.

"The good name of the United States is at stake in this matter," said Gen. Allen.

Col. Gordon Johnston, Southern division chairman of the $2,000,000 drive conducted by the American Guardian association for the relief fund, and Judge James F. Smith, of the court of customs appeals, former governor general of the Philippines, also spoke.

Among those who enrolled as members of the general committee at yesterday's luncheon were:

Assistant Secretary of the Navy T. Douglas Robinson, Admiral Albert Gleaves, Admiral E. W. Eberle, Rear Admiral Hilary P. Jones, Gen. Charles G. Treat, Col. O. P. Townshend, Maj. George P. Ahern, Col. K. J. Hampton, Dr. Joseph M. Hiller, Gilbert L. Hall, M. A. Foster, of the United States Bureau of Education; Charles W. Warden, vice president of the Continental Trust Co.; Capt. F. D. Berrien, the Rev. John C. Palmer and F. S. Key-Smith.

THE WEATHER

TODAY'S SUN AND TIDE TABLE

			A.M.	P.M.
Sun rises	7:27	High tide	12:38	1:12
Sun sets	5:00	Low tide	7:30	8:01

WEATHER CONDITIONS.

U. S. Dept. of Agriculture, Weather Bureau.

Washington, Tuesday, Jan. 5, 8 p. m.—Forecast for the District of Columbia, fair and colder Wednesday; Thursday fair; moderate to fresh westerly winds.

For Maryland and Virginia, fair and colder Wednesday; Thursday fair; fresh westerly winds.

The disturbance that was over southern Minnesota Monday night has advanced to Hudson bay with increased intensity, with a trough extending south and southwestward to the east gulf. Pressure is relatively low and falling over Alberta and Montana. High pressure prevails in the region of Bermuda, over Saskatchewan, and from the north Pacific coast southeastward over the southern Rocky mountain region. During the last 24 hours rains have occurred in the gulf and the Atlantic States, in the lake region, and in the north Pacific States. Temperatures have risen slightly in the Atlantic States, and have fallen in the west gulf States, the Ohio and the middle Mississippi valleys and over Saskatchewan.

The outlook is for mostly fair weather Wednesday and Thursday in the States east of the Mississippi river, except that there will be rains on Wednesday in northern New England and along the south Atlantic coast, and snow flurries in the eastern lower lake region, and rains on Thursday in Ohio and Kentucky. It will be colder on Wednesday over practically all of the Washington forecast district, except in New England, where colder weather will be experienced on Thursday.

Local Weather Report.

Temperature—Midnight, 43; 2 a. m., 43; 4 a. m., 41; 6 a. m., 41; 8 a. m., 41; 10 a. m., 44; 12 noon, 45; 2 p. m., 48; 4 p. m., 49; 6 p. m., 49; 8 p. m., 48; 10 p. m., 46. Highest, 49; lowest, 39. Temperature same date last year—Highest, 47; lowest, 23.

Relative humidity—8 a. m., 96; 2 p. m., 94; 8 p. m., 96. Rainfall (8 p. m. to 8 p. m.), .08 inch. Hours of sunshine, 0. Per cent of possible sunshine, 0.

DEPARTURES FROM NORMAL.

Accumulated excess of temperature since January 1, 1925, 30 degrees.

Excess of temperature since January 1, 1925, 30 degrees.

Accumulated deficiency of precipitation since January 1, 1925, 0.20 inch.

Deficiency of precipitation since January 1, 1925, 0.20 inch.

Flying Weather Forecast.

Forecast of flying weather for January 6, 1926:

Washington to Long Island, N. Y.—Partly overcast sky Wednesday; fresh west winds, possibly strong, near the coast up to 1,000 feet and fresh to strong west at 5,000 feet.

Washington to Norfolk, Va.—Partly overcast sky Wednesday; moderate to fresh west winds up to 1,000 feet and fresh west at 5,000 feet.

Washington to Dayton, Ohio—Partly overcast sky Wednesday; moderate to fresh west and northwest winds up to 5,000 feet.

Moundsville, W. Va., to Detroit, Mich.—Partly overcast sky Wednesday; risk of occasional snow flurries; fresh northwest winds up to 5,000 feet.

Detroit, Mich., to Rantoul, Ill., to Moundsville, W. Va.—Partly overcast sky Wednesday; moderate to fresh northwest winds up to 5,000 feet.

Temperatures in Other Cities.

Temperatures and precipitation in other cities Tuesday for 24 hours ended at 8 p. m.:

	Highest Tues.	Lowest Mon. night.	Tues. 8 p.m.	Rainfall
Washington, D. C.	49	39	46	0.03
Asheville, N. C.	58	48	54	0.14
Atlanta, Ga.	60	54	58	0.67
Atlantic City, N. J.	46	38	42	0.02
Baltimore, Md.	52	38	46	0.04
Birmingham, Ala.	62	56	60	0.31
Bismarck, N. Dak.	34	26	26	....
Boston, Mass.	42	32	40	0.26
Buffalo, N. Y.	44	40	40	....
Chicago, Ill.	40	38	34	....
Cincinnati, Ohio	56	48	36	....
Cheyenne, Wyo.	30	16	30	....
Cleveland, Ohio	48	46	42	0.02
Davenport, Iowa	36	36	36	0.01
Denver Colo.	46	20	40	....
Des Moines, Iowa	38	32	36	....
Detroit, Mich.	44	40	38	0.01
Duluth, Minn.	32	30	22	0.02
El Paso, Tex.	48	38	46	....
Galveston, Tex.	58	52	56	0.01
Helena, Mont.	34	20	32	....
Indianapolis, Ind.	46	44	36	0.01
Jacksonville, Fla.	78	60	72	....
Kansas City, Mo.	42	32	38	....
Little Rock, Ark.	52	42	48	....
Los Angeles, Calif.	70	52	64	....
Louisville, Ky.	54	50	42	....
Marquette, Mich.	36	34	36	0.07
Memphis, Tenn.	56	50	48	....
Miami, Fla.	78	72	72	....
Mobile, Ala.	64	58	62	0.90
New Orleans, La.	62	56	60	1.14
New York, N. Y.	46	38	42	0.12
North Platte, Nebr.	36	22	26	....
Omaha, Nebr.	36	30	32	....
Philadelphia, Pa.	50	38	42	0.15
Phoenix, Ariz.	64	36	60	....
Pittsburgh, Pa.	56	50	50	0.04
Portland, Me.	34	28	34	0.22
Portland, Oreg.	56	28	52	0.42
Salt Lake City, Utah	36	24	34	....
St. Louis, Mo.	40	38	40	....
St. Paul, Minn.	28	30	26	0.11
San Antonio, Tex.	62	50	52	0.02
San Diego, Calif.	68	46	64	....
San Francisco, Calif.	46	42	46	....
Santa Fe, N. Mex.	34	24	26	0.06
Savannah, Ga.	76	60	66	....
Seattle, Wash.	52	40	50	1.08
Tampa, Fla.	80	64	70	....
Springfield, Ill.	38	36	36	....
Toledo, Ohio	48	42	38	....
Vicksburg, Miss.	60	58	34	0.02

For Head Colds

THERE are many ways to treat a cold in the head, but only one DIRECT way, and that is with vapors that can be inhaled.

The easiest and most satisfying way to get these vapors is to snuff a little Vicks VapoRub well up the nose, or melt a little in a spoon or tin cup and inhale.

The medicated vapors reach immediately into every corner of the air passages, soothing and healing with every breath.

For other forms of cold troubles just rub Vicks over the throat and chest at bedtime. It is the body heat which releases these vapors.

acts 2 ways at once
VICKS VAPORUB
OVER 21 MILLION JARS USED YEARLY

England's Great Preacher, Dr. Henry Howard
Series of unusual addresses, Jan. 5, 6, 7, and 8. 4:45 and 8 P. M.
First Congregational Church
10th and G Sts. N.W.
Free-will offering.
Washington's opportunity to hear this peer of the British pulpit.

Stop envying owners of Studebaker
Power · Durability · Finish

If Saving Money Counts—With You—
Call on us for
ELECTRICAL WORK
AND
Electrical Appliances
We'll Save You Half the Usual Cost.
PENN ELECTRIC CO.
911 7th St. N.W.
Main 512 Main 1855
ELECTRIFY Your House Today
We Give You 20 Months to Pay.

Salvage Sale of
GROCERIES
Fixtures, Etc.
By Public Auction
At Weschler's
920 Pa. Ave. N. W.
TODAY
Commencing 10:30 A. M.

Estate Sale of a
Valuable Library of About 1000 Volumes
At Public Auction
At Sloan's
715 13th St.
Wednesday
January 6th, 1926
At 11 A. M.
Including many sets in fine bindings by prominent authors. All in splendid condition.

Washington Cathedral
The Bethlehem Chapel
"A House of Prayer for All People"
Mount Saint Alban
Wisconsin Avenue N.W.
Near Woodley Road

FEAST OF THE EPIPHANY
January 6, 1926

Holy Communion, 7:30 A. M.

Festival service, Holy Communion and welcome to the new Presiding Bishop. Speakers: The Rt. Rev. John G. Murray, D. D., Presiding Bishop; the Rt. Rev. James E. Freeman, D. D., Bishop of Washington, 11:00 A. M.

Choral Evensong, 4:30 P. M.

The Public Is Invited
Take Wisconsin Avenue Cars or Woodley Road Bus Line

Glass of almost every kind comes in different grades or qualities. The customer is not expected to know these differences, but every reliable glass dealer knows them as well as he knows his own name, and the price varies according to the quality furnished.
You can depend upon us
Founded 1864
HIRES TURNER GLASS COMPANY
BERNHARD W. SPILLE, Manager
(Rosslyn) WASHINGTON

DIRECTION STANLEY COMPANY OF AMERICA

CRANDALL'S METROPOLITAN F AT 10TH
Today—11 A. M. to 11 P. M.
First National Presents
MILTON SILLS
DORIS KENYON
In a Colorful Romance of New York and the Riviera, A Star Cast in Support, The
UNGUARDED HOUR
EXTRA
LUPINO LANE
In a Two-Reel Riot
MAID IN MOROCCO
World Survey—Scenic—Overture
Washington's Finest Orchestra

EARLE
AMERICA'S PERFECT THEATRE
13th St.—Below F
TODAY—1 TO 11 P. M.
Pictures and Keith Popular Price Vaudeville
GALA ANNIVERSARY BILL
Headlined by the
FOUR FORDS
Monarchs of Danceland
ON THE SCREEN
BEBE DANIELS
Admirably Supported in a Rollicking Comedy-Drama
LOVERS IN QUARANTINE
5—Other Great Acts—5

THIS WEEK'S BEST SHOWS

LOEW'S COLUMBIA
F Street at 12th
NOW PLAYING
Paramount Presents
GLORIA SWANSON
In a gay and gorgeous romance of flapjacks and footlights.
"STAGE STRUCK"
WITH
GERTRUDE ASTOR—LARRY GRAY
Comedy—News—Topics
Screen Snapshots

LOEW'S PALACE
F Street at 13th
NOW PLAYING
D. W. GRIFFITH'S
Thrilling romance of Chicago and its dancing set!
"THAT ROYLE GIRL"
WITH
CAROL DEMPSTER—W. C. FIELDS
Aesop's Fable—Pathe News
Tom Gannon's Music

Continuous 10:30 A. M.—11 P. M.

POLI'S TONIGHT AT 8:20 MAT. TOMORROW
ONE BIG, MERRY MUSICAL WEEK
MITZI in "NAUGHTY RIQUETTE"
With STANLEY LUPINO
LONDON'S GREATEST COMIC
Great Cast—50 Delightful Dancing Girls

COM. NEXT SUNDAY EVE.
SEATS TODAY
A Unique and Different Form of Entertainment
EARL CARROLL VANITIES
NIGHT CLUB EDITION
with LESTER ALLEN
and THE LOVELIEST GIRLS IN AMERICA
Prices Eves.: Orc., $3 & $3.50; Balc., $1, $1.50, $2 & $2.50; Thurs. Mat., Orc., $2; Balc., 50c, $1, $1.50; Sat. Mat., Orc., $2 & $2.50; Balc., 50c, $1 & $1.50, Plus Tax.

Coming Events
WM. WADE HINSHAW PRODUCTION OF MOZART'S OPERA COMIQUE
THE MARRIAGE OF FIGARO
(IN ENGLISH)
Mmes. Fleisher, Hine, Turrill
Messrs. Ludikar, Brainard, Valenti, Otto
Conductor Morgenstern
National—Thurs., Jan. 14—4:30
Tickets, $2.50, $2.00, $1.50, $1.00
PHILADELPHIA ORCHESTRA
TUESDAY, JANUARY 19, 4:30.
The World's Greatest Cellist
PABLO CASALS
THURSDAY, JANUARY 21, 4:30
THE EMINENT PIANIST
WILHELM BACHAUS
THURSDAY, JANUARY 28, 4:30
ZIMBALIST
THURSDAY, FEBRUARY 11, 4:30
ELISABETH
RETHBERG
The Latest Star Soprano of Metropolitan Opera Co.
THURSDAY, FEBRUARY 25, 4:30
Tickets for Above Attractions Now Selling at T. Arthur Smith Bureau, 1330 G St., Homer Kitt Co.

ROXY AND HIS GANG
Fifty Entertainers
WASHINGTON AUDITORIUM
Saturday, January 9, 1926
Matinee, 2:30 p. m. Evening, 8:30 p. m.
Sunday, January 10, 1926
Matinee, 3:30 p. m. Evening, 8:30 p. m.
Benefit Building Fund
National Sanatorium for Tuberculous Children, Inc.
Albuquerque, New Mexico
Brig. Gen. Lloyd M. Brett, U. S. A., Retired
President
Chairman,
Mrs. John Allan Dougherty
Tickets at Leading Hotel Newsstands
Prices, $1 to $2.50. Boxes, $3 to $5

RIALTO
9th at Gee N.W.
Now Playing
A Sensational Hit!
Unanimously Praised by the Press!
"THE FOOL"
A Picturization of Channing Pollock's Great Play, Starring
EDMUND LOWE
Special Prologue
Featuring LOUIS THOMPSON
Conceived and Directed by
Mischa Guterson,
Conductor
Rialto Concert Orchestra
Overture, "Egmont," Beethoven

TONIGHT at 8:20 50c to $2.75 SHUBERT BELASCO Mat. Today 50c to $1.65 At 2:30
Mgt. Messrs. Shubert
DOWLING AND ANHALT PRESENT
"The Kid Himself"
A Whimsical Comedy by Bernard S. Schubert
With a Fine New York Cast Headed by
William T. Tilden II—Juana Nelson—Billy Quinn
NEXT MON. SEATS THUR.
Direct From His Triumphal Stage Tour in Europe
SESSUE HAYAKAWA
THE FAMOUS MOTION PICTURE STAR APPEARING IN PERSON IN
THE LOVE CITY
A colorful flashing drama of the East and West

B. F. KEITH'S
KEITH-ALBEE VAUDEVILLE
HERE IT IS!
The Bill You Have Been Looking For
CLARA KIMBALL YOUNG
(In Person)
Presenting
"HIS ADORABLE WIFE"
A Comedy
CORAM
And Jerry
NITZA VERNILLE
BROWN & WHITAKER
7 OTHER STARS 7
Buy Early
PHONES-MAIN-4484-4485-6323

NATIONAL TONIGHT 8:20 Mat. Saturday
Pop. Matinee Today, $1 to $2.50
WORLDS GREATEST SHOW
GEORGE WHITE'S NEW SCANDALS NEW
Eves., $1 to $3.50; Sat. Mat., $1 to $3.00
Next Week—Seats Tomorrow
ELSIE FERGUSON
MARGARET LAWRENCE
WALLACE EDDINGER
BRUCE McRAE
EFFIE SHANNON
GEOFFREY KERR
FREDERICK WORLOCK
In A. E. Thomas' Modern Play
CLOSE QUARTERS
Based on the Famous French Classic "Le Demi-Monde," by Alexandre Dumas, fils
Eves. and Sat. Mat. $1 to $2.50 Wed. Mat. 50c to $2.00

John McCormack
WASHINGTON AUDITORIUM
Sat. Eve., Jan. 16, 8:30.
Prices, 3.30, 2.75, 2.20, 1.65, 1.10
On Sale Mrs. Greene's Bureau, Droop's, 13th and G Sts. M. 6493.

The President Pa. Ave. At 11th St.
ALL THIS WEEK
(Matinee Saturday)
UNCLE SAM'S FOLLIES
Musical and Dance Revue
Prices: Eve., 50c to $2.20

WARDMAN THEATER
Wardman Park Hotel
(Entrance Through Hotel Lobby)
The Thos. Herbert Stock Co. Presents
GO EASY MABEL
A Farce Comedy, Week of Jan. 4
Eve., 8:30; Saturday Mat., 2:30
Prices: $1 and $1.50. Mat., 75c.
Box Office Phone Col. 2000

GAYETY Twice Daily 2:15-8:15
LADIES' CLUB THEATER
Bud Fisher's Famous Cartoon Comedy,
MUTT & JEFF
Among the Girls.
LADIES' MATINEE DAILY—25c
NEXT WEEK—"HAPPY HOOLIGAN"

MUTUAL BURLESK
TWICE DAILY
"LAFFIN' THRU"
MIDNIGHT SHOW FRIDAY

POST WANT ADS PAY

Improved Service to DETROIT

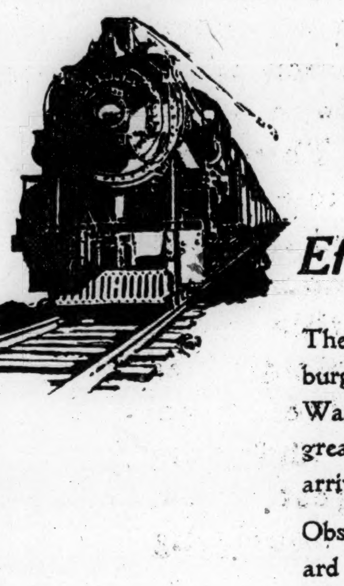

Effective Jan. 10th, 1926

The Detroit-Washington Limited for Pittsburgh, Toledo and Detroit will hereafter leave Washington daily at 3:20 P. M., providing greater convenience in both departure and arrivals.

Observation-Lounge-Sleeping Car and standard coaches meet the individual traveling preference.

There is a Dining Car in which the usual good dinner is served and which also provides an appetizing breakfast menu before arrival in Detroit.

Added to which is the satisfying courtesy for which the Baltimore and Ohio is noted.

Schedule

Lv. Washington	3:20 P.M.
Ar. Pittsburgh	10:50 P.M.
Ar. Toledo	6:38 A.M.
Ar. Detroit	8:30 A.M. (E.T.)

For information and reservations, telephone or visit the Travel Bureau, Woodward Building, 15th and H Sts., N.W. Phone: Main 3300.

WALTER V. SHIPLEY
Assistant General Passenger Agent

BALTIMORE & OHIO
THE LINE OF THE CAPITOL LIMITED—NATIONAL LIMITED

VISITORS' GUIDE & SHOPPERS' COLUMNS

Hotel Directory

MANCHESTER, 1426 M st. nw. One-room-and-bath apt.; elevator and phone service; home cooking. de16-tf

Just Recently Opened
BLACKSTONE HOTEL
1016 Seventeenth St., Near K
Handsomely furnished suites of one, two and three rooms with bath. Moderate rates by day, week or month. Cafe serving dainty food.
Rooms and Meals at Exceptionally Low Rates. Inspection Cordially Invited.
See Resident Manager Franklin 7701

Gordon Hotel Apartment
16th and Eye Sts. N. W.
ROOMS, WITH OR WITHOUT BATH, NOW AVAILABLE.
DAILY OR WEEKLY RATES.
CAFE.
(Under Wardman Management.)

Enjoy the best without extravagance at
THE MARTINIQUE
A Residential Hotel of Refinement
SIXTEENTH ST. AT M—Main 6424
Moderate Daily and Monthly Rates
Fireproof—New and Modern—Convenient Location—Quiet, Restful Environment
Excellent Cuisine. Table d'Hote Service

COLONIAL HOTEL
15th and M sts. nw.
AMERICAN PLAN.
Attractive Monthly Rates.
Modern in Every Respect.
Comfortable and homelike. All rooms have hot and cold running water.
SHOWER AND TUB BATHS.
Dinners, 75c. Special Sunday dinners, $1.
TRANSIENT RATES, $3.00 PER DAY UP.
Special attention given to dinner parties. ja5-30t

Room and Bath, $3.50 Per Day
Room Without Private Bath $2.00 Per Day
Large, attractive rooms in downtown hotel—location convenient to theatres, shopping and business districts.
PORTLAND HOTEL
14th Street and Thomas Circle
de15,17,19,21,23,25,27,29,31,ja2,4,6,8,10,12

Trunks and Leather Goods

H. W. ROUNTREE & BRO.
TRUNK AND BAG CO.
"FACTORY TO YOU"
TRUNKS—BAGS—SUIT CASES
ARM BAGS AND POCKETBOOKS
"A Leather Shop for Tourists"
1333 F ST. N. W. de26-tf

Places of Interest

Unless otherwise noted all are open daily except Sundays and holidays.

WHITE HOUSE—East room and corridor open to public 10 a. m. to 2 p. m.

TREASURY—Penna. Ave. & 15th St. 9 a. m. to 2 p. m.

BUREAU OF ENGRAVING—14th & C Sts., s. w. Open 9 to 11 a. m. and 1 to 2:30 p m.

LIBRARY OF CONGRESS—Capitol Hill. 9 a. m. to 10 p. m. Sundays & Holidays 2 p. m. to 10 p. m.

NATIONAL MUSEUM—New Building, Natural History, 10th & B Sts. n. w. Old Building, Arts & Industries, The Mall at 9th St. s. w. Open 9 a. m. to 4:30 p. m., including Holidays. Sundays, 1:30 to 4:30 p. m.

MT. VERNON—10 a. m. to 4 p. m. No admission to grounds after 3:15. Saturdays 10 a. m. to 5 p. m. with no admission to grounds after 4:15. Open holidays.

CAPITOL—Open 9 a. m. to 4:30 p. m. Open after 4:30 if Congress is in session until one-half hour after adjournment. Also during a night session. The flag flies over each house while it is in session and if at night the dome is lighted.

PHILLIPS MEMORIAL GALLERY 1608 21st St. n. w. Open Tuesdays, Saturdays and Sundays. Paintings by Old and Modern Masters. Exhibition by a group of American Painters, Jan. 1st to 21st.

CORCORAN GALLERY OF ART—Sundays, 1:30 to 4:30 p. m. Mondays, 12 m. to 4:30 p. m. Public Holidays, except July 4th and Christmas, 10 a. m. to 2 p. m. Admision free on Tuesdays, Thursdays, Saturdays, Sundays and Holidays. 25c admission other days.

GOVERNMENT PRINTING OFFICE—N. Capitol & G Sts. Guides from 10 to 12 noon and 1 to 2 p. m.

Where to Dine

EAST IS EAST, WEST IS WEST
But They Meet When You Eat At
THE ORIENTAL CAFE
1347 Pa. ave. nw.
We Specialize in Parties
Lunch 50c Dinner 75c

Antiques

THE OKIE GALLERIES
1225-1227 Connecticut Avenue
One block north of The Mayflower
Antiques Old English and American Silver
Paintings Tapestries and Period Furniture

Sightseeing

SIGHT SEEING THE GRAY LINE MOTOR TOURS
Mt. VERNON $2
Visiting Home and Tomb of George Washington; also Christ Church and Masonic Lodge Rooms in Alexandria.
Per Person Round Trip Including All Fees
Lv. 1417 Pa. Ave. N.W.
(Opp. Poli's Theater)
10, 11 A.M.; 1, 2 P.M.
PHONE M. 600

Phillips Memorial Gallery
1608 21ST ST. N. W.
Open Tuesdays, Saturdays and Sundays from 2 to 6 p. m., showing paintings of Old and Modern Masters. Exhibition by a group of American Painters, Jan. 1 to 21. ja1-tf

Where to Dine

THE SOUTHERN CLUB
1701 MASS. AVE.
Transients Accommodated. Weekly Rates.
The Best Food the Market Affords Served
Sunday & Holiday Dinners, $1.00, 5:30 to 7
Dinners, 75c FRANKLIN
Breakfast, 50c. 5743
no27,S,w,f-82t

THE ANCHORAGE
RESTAURANT
1900 QUE STREET
Luncheon—Dinner

BEACON INN
18TH AND CALVERT STS.
Half block west of Ambassador Theater.
Club breakfast, 7:30-9:30 a. m. (Phone
Table d'hote dinner, 5-7:30 p. m. (Col. 5042.

For the Best Chinese-American Food
THE MANDARIN
514 9th st. nw. se9-tf

Gowns and Frocks

—TIMGAD—
Gifts and Gowns
Unusual frocks at unusual prices
1417 You Street N. W.
OPEN EVENINGS. POT. 2068.

KAPLOWITZ BROS.
INCORPORATED
721 NINTH STREET NORTHWEST
FINE COATS
$135
ACTUAL VALUES $235 TO $350
OFFERING ALL HIGH COST MODELS BELOW OUR COST
NO GREATER BARGAINS ARE POSSIBLE
THESE COATS ARE THE MOST BEAUTIFUL CREATIONS OF THE YEAR
WE SOLICIT YOUR CRITICAL INSPECTION AND COMPARISON
STORE OPENS 8:30 A. M.

W. & J. SLOANE

1508 H STREET — *Opposite The Shoreham* — WASHINGTON, D. C.

An Important and Sensational Introductory Sale

WE are now building a new and spacious store at 709-711-713 12th Street, near G, which we will occupy on March 1st of this year. Our present quarters being inadequate to take care of our rapidly increasing business, and the desire to offer to the people of Washington a larger, better and more conveniently located store, led to this important step. This will enable us to give to our Washington patrons a stock and store service more representative of that of the parent house in New York and of our very large and important branch in San Francisco. We think that we can justly state, that W. & J. Sloane is the largest specialty house of its kind in the United States, if not in the world. We have been identified with the city of Washington, as retail merchants, for a period of approximately 21 years, and it is with great pleasure that we now find that larger and more convenient quarters are necessary.

As a means of introducing our merchandise to even more people than already know us, we have decided that from now until March 1st, we shall offer all our standard merchandise at prices representing considerable saving even when compared with our regular current prices. This offer will not be confined alone to that stock which we now have in our store, but to those further replacements which from time to time we will find it necessary to make. These inducements are offered for the purpose of acquainting more people with the class of merchandise that we carry, and with the extremely moderate prices at which we sell them. Our Washington stock is supplemented by approximately $2,000,000.00 worth of W. & J. Sloane standard merchandise in our store at New York. This merchandise is of a character that we are pleased to endorse For approximately 83 years we have specialized in home furnishings, in which quality has been a fundamental consideration. There will be no departure from this policy.

We list below but a few of the many desirable articles which you will find here at unusually attractive prices.

As this sale will continue until March 1st, and there will be many replacements of stock, we suggest to all, that they carefully note our advertisements appearing each week.

We want you to know us better—to feel free at all times to compare our merchandise and prices with all others—to realize that you are always welcome, whether or not an immediate purchase is contemplated.

FOR THOSE WHO MAY DESIRE TO PAY FOR THEIR PURCHASES FROM INCOME, WE HAVE ESTABLISHED A CONVENIENT METHOD OF CHARGE ACCOUNTS, WHICH WE WILL BE GLAD TO EXPLAIN TO THOSE INTERESTED

FURNITURE

- Mirrors ... from 8.00 up
- Windsor Chairs ... from 13.50 up
- Sofas ... from 120.00 up
- Nests of Tables ... from 17.50 up
- Day Beds ... from 47.50 up
- Lowboys ... from 72.50 up
- Gate Leg Tables ... from 45.00 up
- Lamps (Complete with Shade) from 22.00 up
- Console Tables ... from 30.00 up
- Arm Chairs ... from 35.00 up
- Cabinets ... from 20.00 up
- Highboys ... from 175.00 up
- Smoking Stands ... from 8.50 up
- Tea Wagons ... from 22.50 up
- End Tables ... from 10.00 up
- Wing Chairs ... from 100.00 up
- Screens ... from 27.50 up
- Four Post Beds ... from 32.50 up
- Secretarys ... from 165.00 up
- Sewing Tables ... from 19.50 up

DOMESTIC RUGS

Worsted Wilton Rugs

9' x 12' ... from 90.00 to 135.00
8' 3" x 10' 6" " 87.50 to 130.00

Wool Wilton Rugs

9' x 12' ... from 67.50 to 80.00
8' 3" x 10' 6" " 65.00 to 77.50

Seamless Axminster Rugs

9' x 12' ... from 37.50 to 52.50
8' 3" x 10' 6" " 35.00 to 49.50

Seamless Velvet Rugs

9' x 12' ... from 32.00 to 55.00
8' 3" x 10' 6" " 30.00 to 50.00

ORIENTAL RUGS

Genuine Handwoven Oriental Rugs

6 x 9 - - - - 55.00
8 x 10 - - - - 90.00
9 x 12 - - - 110.00
10 x 13 - - - 140.00

A large and varied stock of Oriental Rugs, embodying practically every size and effect desired, including Weaves from Turkey, Persia, India and China, is offered.

SMALL HEARTH RUGS *from* $20 *upward*

CARPETS

PLAIN VELVET (27 inches wide) from 2.75 Per Yard Up

FIGURED WILTON (27 inches wide) 3.75 - 4.00 - 5.75 Per Yard
Regularly $4.75 - $5.60 - 7.25

FIGURED VELVET (27 inches wide) 2.50 - 3.60 Per Yard
Regularly $3.00 - $4.50 per Yard

PLAIN AXMINSTER (27 inches wide) from 3.60 Per Yard Up

FIGURED AXMINSTER (27 inches wide) from 2.65 Per Yard Up

FIGURED BRUSSELLS (27 inches wide) 3.60 Per Yard
Regularly $4.50 per Yard

WIDE VELVET (9 and 12 feet wide) .... 12.00 Per Square Yard
Regularly $15 per Square Yard

WIDE VELVET (9 and 12 feet wide) .... 6.40 Per Square Yard
Regularly $8.00 per Square Yard

WIDE CHENILLE (9, 12, and 15 feet wide) 9.60 - 12.00 Per Square Yard
Regularly $12 - $15 per Square Yard

STORE OPEN FROM 8.00 A. M. TO 5.30 P. M. DAILY
INCLUDING SATURDAY

FREIGHT PAID TO ALL SHIPPING POINTS
IN THE UNITED STATES

Sloane Endorsed Merchandise Carries An Assurance of Satisfaction

MODISH MITZI — The Game Ends in a Tie — By Jay V. Jay

Mitzi is dashing home in a hurry when she notices something quite new in a shop window. It is printed futurist underwear. Mitzi owns a futurist dress or two, a hat, a couple of scarfs and a purse—but underwear! It doesn't take a fortune teller to foretell Mitzi's next move.

Polly sees some, too. Polly thinks if she buys this nightgown today she may have one fashion before Mitzi gets it. Polly is always hopeful. While she meditates notice her little fur trimmed hat and the coat that is made to look like a two-piece dress.

Adelaide, too, is ensnared by the bizzarerie of cubes and slabs of color splashed haphazard on a green silk background. Adelaide's hat illustrates the new high-crowned mode in headgear and Adelaide's wrap has a new spreading collar that is very smart. Notice the pocket on the front of the pajamas!

This game of Fashion, Fashion, Who's Got The Fashion? ends as it always does. No one wins, but they all have something absolutely new to wear. It's becoming quite a study—keeping to one's period. Fancy the awful effect of wearing futurist underwear beneath an ingenue frock!

(All rights protected by The George Matthew Adams Service—Trade Mark Registered U. S. Patent Office)

Exquisitely Dainty

Hand-Made Lingerie

A Feature of the January Underwear Sale

Gowns *and* Chemise at $3.95

In white or flower-like shades of orchid or pink * * * of sheer nainsook or batiste * * * they are trimmed in matching fashion, with real Irish or Filet laces. Every stitch made by hand, as well as embroidered motifs.

Step-in Drawers $1.25 and $2.45

At $1.25, of white nainsook trimmed in Irish lace, at $2.45, of white batiste, hand-drawn and embroidered.

Lingerie Shop—Third Floor

Jelleff's
1216 F St. N.W.

WIVES OF TOMORROW

By FRANCES M'DONALD

The Bigamist Type.

DEAR Miss McDonald: I am just one of the many people who write to you for advice in regard to their many and complicated affairs.

I am 18 years of age, and (as the saying goes) considered fairly good looking, and a high school graduate. I am an average working girl and have many unhappy problems to face in my home life.

Frances McDonald.

I have a number of boy friends I have met through my work and its connections, and among these is one I hold in high esteem and who seems to caer for me very much, judging by his words and actions, of late. He has asked me for more than friendship, and I am almost tempted to answer him in the affirmative were it not for the trouble it would cause at home. This young man is a very intelligent, wealthy and sociable young man, but just because his nationality differs from mine, my father has a grudge against him(although my mother considers him perfectly all right).

There is never a minute's peace in my home because of this, and I am very much upset as to how this affair will end.

I was recently told by this gentleman that he was secretly engaged to another young lady (my mother and father do not know this) but much to his regret, for he finds that a marriage between them can never come to be, as there is a difference in religion and he knows his parents will never consent to his changing over. Now, when I heard of this I consulted a few of my best friends as to what they thought best to do in my case and I was told to see no more of him and forget all that came to pass. They pointed out to me some of the defects in his character and many other things, but I can never see anything but the good of this man. Even though he is ten years my senior, I love him very much and will never think otherwise of him. My friends think it very easy to forget, but I know it is harder to do than say.

Since I learned of his engagement I have been trying to follow the advice of my friends by seeing him no more. He has been pestering me with letters consoling me and urging me to see the bright side of things. I have tried my hardest to refrain from answering, but I find it impossible. My father threatens to do some awful things if he finds I still go with this young man, but even at this point I cannot yield. I must see him for I find no other fellow that means so much to me as this one, and so I finally kept an appointment with him, much against my parents' wishes.

Miss McDonald, I know you will think me a very impertinent and disobedient young lady for my age, but I know you would do the same if you were treated as I am treated. Just like a step-child, I am treated and I am not even allowed to have girl friends call at the house or go to a theater, party or dance. When I think of my life of drudgery, I feel sorry for my smaller brothers and sisters, who yet have all this tc go through.

Please help me solve my most distressing and heart-wrecking problem as I am about at my wits' end and feel myself drawing close to the pit of destruction and about to topple off. Help me, please!

HEARTBROKEN SAL.

So! He is "secretly" engaged to some one else, and if conditions were favorable it is the someone else he would marry. And he tells you this, and practically informs you that if he could have the other girl he would not consider you. And all this does not stir you to indignation, nor even touch your pride! Also—he is making love to you, while the other girl believes him engaged to her—and would not for a moment doubt his fidelity! My dear, what first class 1925 model of "sheik" is this? And regardless of nationality do you think a man of your father's age could fail to see in this chap the characteristics that make it possible for him to coolly make love to two girls at once, without the least compunction? Will you take my word for it, dear, that this is the type of man who marries two women at once! The sense of right and wrong is defective. Such a man should never marry. Instead invariably he marries just as often as he can. Are you still interested in him? Not if you are as intelligent as I think you are.

Love Confessions of Famous Men

VOLTAIRE'S COLORFUL AFFAIR.

ALWAYS a rebel, the great French philosopher, Francis Marie Arouet, known as Voltaire, applied his independent rules to matters of love as well.

At 19 he told his father that henceforth the pen would provide him with a living. Arouet senior begged to differ with him and failing to win result by persuasive methods, sent him off to The Hague as a diplomatic attache.

No sooner did he arrive in the Holland capital than he cast fascinated eyes upon Mlle. Dunoyer. Mademoiselle was very pretty, but she was the daughter of a lady who practiced a very unethical profession; in fact the girl bore a nickname illustrative of the family calling. Voltaire, however, was heedless and became her lover.

The French Ambassador was alarmed at this state of affairs and applied immediate remedial measures, the man feature of which was imprisonment of the gay cavalier.

But Voltaire was his equal. He broke out of jail and ran away with Mlle. Dunoyer. From then on he tried to get his inamorita into Paris but was unable to, owing to his father's opposition, and finally, after two years of diligent effort, the romance cooled sufficiently for Arouet senior to claim a victory. The young lady married a count, and Voltaire went on his way to fame.

The following, a souvenir of his youthful affair, was written by Voltaire to the girl just before he broke out of jail in The Hague:

"I am here as the king's prisoner. They may rob me of my life, but not of my love for you, my dearest. I will see you tonight, though it may bring my head to the block. For God's sake do not write me in a somber vein; live and be cautious; beware of your mother as your most dangerous enemy; beware of everyone, trust nobody; be ready when the moon rises; I shall leave this place incognito, shall take a coach or chaise and we will fly like the wind to Scheveningen. * * *

"Nothing can part us; our love is founded on esteem and will only die with our life. I will wait for you at the end of the road.

"Good-by: all I risk for you is

VOLTAIRE.

nothing; you are worth infinitely more. Good-by, my dear heart."

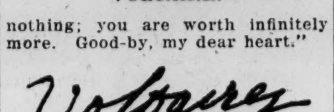

Owners of other makes trade quickly for Studebaker Power Durability Finish

Daily Cross-Word Puzzle

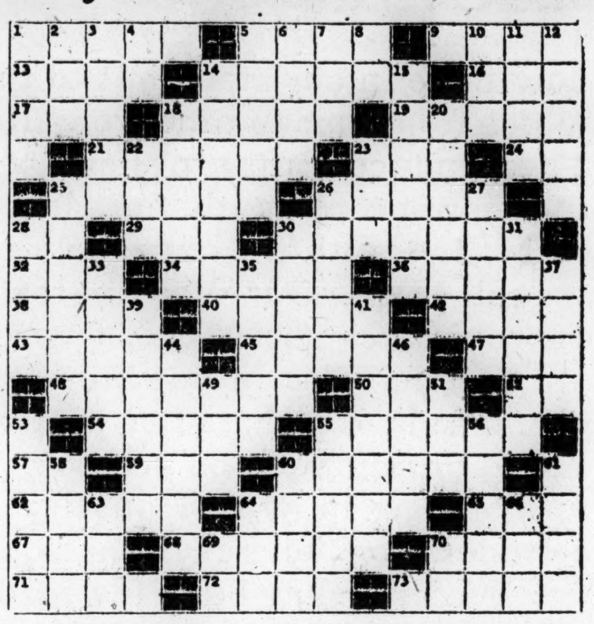

HORIZONTAL.

1 Unit of weight
5 Signal
9 Container
13 Gone
14 Very small
16 A tennis stroke
17 Turkish headgear
18 South American animal
19 Untrue
21 Merited
23 Condition (pl.)
24 Conjunction
25 Isolated land
26 Waken
28 Preposition
29 One-spot
30 Blame
32 Obsolete (ab.)
34 African compound
36 Amend
38 Christmas (Fr.)
40 Strip of leather
42 Prefix meaning 'outside'
43 Slang
45 Faithful
47 A color
48 Unaffected
50 Remove
52 Pronoun
54 Disturbs
55 By hand
57 Upper Canada (ab.)
59 Ancient
60 Rescue
62 River in France
64 Outside
65 Employ
67 Some
68 Divide
70 Traffic directions for a cat
71 Necessity
72 Equal
73 Joint above the foot

VERTICAL.

1 Restaurant
2 Reverence
3 Destroys
4 Yes
5 Two-legged animal
6 Girl's name
7 Dog
8 Knight (ab.)
10 Entirely
11 Reasonably well
12 Former President of Germany
14 Behavior
15 Gush
18 Footprint
20 Undertake
22 Wing
23 Particle of matter
25 Inherent
26 Relieve
27 Vertical
28 An island west of Scotland
30 Sing
31 Involve
33 Cigar
35 Book of maps
37 Do not
39 Medicinal wash
41 Ostentatious person
44 A fine fabric (pl.)
46 Passenger vessel
49 A color
51 Owed
53 Pertaining to man
55 Unit of length
56 Wildly astray
58 Staff
60 Uncouth
61 Festival
63 Kind of grain
64 A number
66 Salt
69 Preposition
70 Symbol for tin

HOW TO KEEP WELL

By DR. W. A. EVANS

HEALTH IN CITY AND COUNTRY.

WHICH is the healthier—the city or the country? There never has been a time when this question would not start a row. No forum will permit it to be discussed because if they did there are not whiskers enough to withstand the pulling.

Nearly fifteen years ago Wood started the row by citing New York figures which put the rural districts in bad. The country folks tried to refute Wood by showing that he included villages and even self-styled small cities in the country class. Along came the surgeon general of the army with some more statistics on the question. He is accused of falling into the same error.

The most recent contribution on the subject is one by Shepherd and Diehl, who investigated the past health history of the University of Minnesota students, especially as to contagious diseases. They tried to improve on the method of their predecessors by dividing communities into five groups:

Truly rural, including villages with less than 50 inhabitants; villages—with 50 to 1,000 inhabitants; towns—with 1,000 to 5,000; small cities—with 5,000 to 50,000, and large cities—50,000 or over. The method was to have each student write down a list of the communicable diseases he or she had had and where he had lived with reference to the adopted classification of communities.

The students from the truly rural communities lead in pleurisy, pneumonia, smallpox and tuberculosis. They had the low record—that is, the best record—for chicken pox, diphtheria, typhoid fever, and whooping cough.

The people from the villages—50 to 1,000 inhabitants—had the high (or worst) record for chicken pox, measles, mumps, typhoid and whooping cough. They were low for pneumonia, tuberculosis and chorea.

The towns were high for scarlet fever and rheumatism. They were low for pleurisy.

The small cities—5,000 to 50,000—had the high record for diphtheria; they ranked second for measles, mumps, chicken pox, chorea and typhoid fever. They were low in scarlet fever.

The cities with more than 50,000 inhabitants were highest in nothing except chorea. They were lowest in measles, mumps and smallpox.

Summing up the record for all these diseases—nearly 20 in number—and classifying the communities on that basis, they ranked as follows: First, or worst—villages; second, small cities; third, towns; fourth, country or truly rural, and fifth, or best, large cities.

The teaching of the study is if you want the best chance to avoid contagion, live in a large city under a good health department; if that is impossible, go to the farm. If you are willing to take chances with your children, try living in a village or small city, or a town where there is neither protection by nature nor by a health department.

Landing The Punch

By N. BREWSTER MORSE.

IN the Harlem Athletic club Terry Thompson was known to have the punch, but he never seemed to be able to land it. All the training in the world and everything his trainers had to say, seemed to be of no benefit to him whatever. Terry fought regularly in the amateur boxing bouts and Terry always took a terrific beating. This fact did not seem to discourage him the least. He fought because he liked to fight. Both men couldn't win. It was no disgrace to lose if he lost a fair fight.

When he was not working and not fighting or training to fight in the club. Terry was very much occupied in telling a certain Miss Mary McGlyn just what a nice girl he knew she was. In this task he received very little encouragement from the lady herself. Not that she did not agree with him. It was simply that in his attempt to be a Valentino, Terry was no more adapted to landing the proper punch than he was in boxing. Still he kept right on trying. "Try" was Terry's middle name.

When the date of the next amateur bouts arrived, Terry discovered that he had matched against a newcomer. This was, of course, as it should have been for the plain and simple fact that most of the other boxing members had defeated Terry. However, Terry had a great desire to triumph over his new opponent as soon as he saw him. Bill Garry was the man's name and there was something about him that Terry disliked. They stepped into the ring, the gong rang and the battle was on.

As usual, Terry took a bad beating. From his corner, the trainer watched and cursed between his teeth. "Terry's got the punch," the trainer kept saying to himself. "He's got it! He's got it! Lord, if he only could land it!"

In the third round, poor Terry went down for the count-out. The crowd jeered as usual and our fallen hero was carried to his corner. As the sponge revived him, he glanced at the victor. The fact that he had been beaten was nothing unusual, but the fact that the other man was laughing at him, made Terry's blood boil. Some day they would meet again. Terry promised himself that the next time he would try to do better.

Time passed as time will, and one Sunday afternoon Mr. Thompson and Miss McGlyn went out for a walk. Terry was still trying to impress Mary with the fact that he thought she was the nicest girl in the world and Mary was still stubbornly refusing to be impressed. They walked quite a distance, and were passing the Athletic club corner at dusk. A group of the members happened to be standing on the corner and among them was Mr. Bill Garry.

Mr. Garry saw Terry and the lady and passed a remark. The remark had something to do with Terry's ability as a fighter and was made in such a way that everyone within the next six blocks could hear it. Obviously, it had been purposely passed to embarass Mr. Thompson while in the company of his fair companion. Terry asked Mary to wait a few moments there by the curb and walked directly to Mr. Garry. In less time than it takes to tell it, the battle was on.

Mr. Garry, of course, was quite sure of his ground. Past experience told him that he could handle Mr. Thompson and he rather relished the idea. After all, it must be remembered that Mary was an unusually pretty girl. In his calculations, Mr. Garry neglected to weigh the fact that in this encounter Mr. Thompson was mad.

For a time it looked as though Terry was in for his usual beating. The onlookers cheered Mr. Garry on to finish him and Mary was very much frightened as she watched it all. Now, that Terry was in immediate danger of being seriously hurt, she realized for the first time how much she really care about him. He might even be killed. She wondered if she should run and try to find a policeman.

Terry fought on and on and, at last, the unexpected thing happened. Before Mr. Garry realized, before Mary or the boys, or even before he realized it himself, he landed his punch. His opponent crumpled to the side-walk in a heap and some one considerately counted him out.

"Oh, Terry, that was wonderful!" Mary threw her arms about him and kissed him. "I never knew you were so big and strong. Take me home now, please, and promise me you will never fight again. It's dreadfully dangerous. If he had hurt you, I'd have killed him. I just know I would!"

The difference between success and failure is a very thin line. If you try to do a thing and don't do it, you're out of luck. If you do succeed you win the prize and the public acclaim in the bargain.

At the wedding of Mr. Terry Thompson and Miss Mary McGlyn, the truth of the old adage that "to the victor belongs the spoils" was definitely proven.

As the old trainer put it, it took him a long time to do it, but when Terry did land his punch, it certainly was a wow!

(Copyright, 1926.)

JUST FOLKS

By EDGAR A. GUEST

THE JOY OF THE FUTURE.

Trouble is laughter as soon as it's done,
Danger is joy when the battle is won,
The night is forgotten when morning's begun,
So don't stay too long at your wailing.
The rough road is dreary to travel but you
Will look back and smile when your journey is through,
You may doubt this today, but you'll find it is true,
So don't fret too much when you're failing.

The care which now burdens you down will grow light,
Your doubts and your fears will soon slip out of sight,
And you'll laugh at them all when you've put them to flight
So don't be too gloomy about them,
For the pride of tomorrow is fashioned today,
Men boast of the burdens they've borne on the way,
And the fears which this morning fill you with dismay
You will laugh at the moment you rout them.

There's none of us free from the whiplash of care,
The gladdest of hearts has been stung by despair,
But all come to beauty some time and somewhere,
So don't dwell too long in your sorrow;
Be brave and be strong as you stand to the test,
By the burdens you've borne you will see you were blest,
All the hardships endured will seem sweet, as you rest
And you come to that brighter tomorrow.

(Copyright, 1926, by Edgar A. Guest.)

UNCLE RAY'S CORNER

The Lighthouse of Alexandria

AT about the same time that the Colossus of Rhodes was put up, workmen in northern Egypt were busy building a lighthouse of great height. It was placed on the small island of Pharos, at the approach to the harbor of Alexandria, Egypt.

The lighthouse of Alexandria was not the first to be set up in ancient times; but it was by far the largest. The exact height is not known, but old records indicate that it was not less than 400 feet high, and that it may have stood as much as 600 feet above the island surface.

Great bonfires were kept alive at the top of this building, and their rays spread far over the sea. The fame of the lighthouse spread, and it was numbered as one of the Seven Wonders of the World. The Roman writer Pliny leaves this account:

"The tower was built by the King of Egypt (Ptolemy the Second). The cost was 800 talents. The object is to warn ships away from the nearby shoals, and to point out the entrance to the harbor."

Pliny lived about 300 years after the lighthouse was set up. In present money, 800 talents would amount to about $1,000,000. That was a huge sum to be spent on a building in ancient times.

Six centuries after Pliny lived the Arabs won power over Egypt. They kept the fire burning in the lighthouse. Troubles came about, however, between the Arabs and the Christians. The Christian ruler of Constantinople felt that the lighthouse was a help to the enemy, and sent a spy to Egypt to bring about its ruin.

According to the story left to us, the spy told the Arab ruler that treasure had been buried under the famous lighthouse. The Caliph believed him, and ordered that the building be torn down. He was later sorry that he had given the order; but by that time almost half of the lighthouse had been destroyed. The Arabs tried to put it in good shape again, but did not make it so high as before.

An attempt to picture the lighthouse which was one of the Seven Wonders of the ancient world.

In the year 1375 an earthquake shook the tower, and the mass of stones fell into the sea.

Uncle Ray

(Copyright 1926, Publishers Syndicate)

Fashion Hint

IN BLACK VELVETEEN.

For the severe simplicity of this frock fashion turns to black velveteen, although dark navy blue, fuchsia or the smart grays would be equally appropriate. Where the fronts are slashed, then underfaced and rolled back, a vestee of silver cloth shows. At the back there are set into the frock godets of self-material, transferring the flare from the front of the model. A silver fox boa with ends of silver ribbon is worn. Medium size requires 3¾ yards 36-inch velveteen.

Pictorial Review Printed Pattern No. 2901. Sizes, 14 to 18 years, and 34 to 42 inches bust.

COOK BOOK

Veal Chops as the Poles Make Them.

Season veal chops with salt and pepper; fry on both sides for a few minutes; make a mixture of bacon, liver, onions and parsley, chopped; cover the chops with this in a pan; add a cup of soup stock or broth; bake in oven, basting frequently.

Land Given to Youth To Hold Skyscraper

San Francisco, Jan. 5 (By A. P.). In 1848 Adolph Gustave Russ was 20 years old and poor. Like all the others here then he was desirous of making a fortune so he wrote the government asking a land grant.

In this casual wey he came into possession of much of the land on which San Francisco's financial district later grew. Lots that belonged to him on Montgomery street have been leased from the family for 99 years by a corporation as the base for an office building with eight acres of floor space, exclusive of a garage on the mezzanine floor for the tenants. It will be 30 stories high, the tallest building in California and the largest on the Pacific coast.

TELLING TOMMY — By Pim

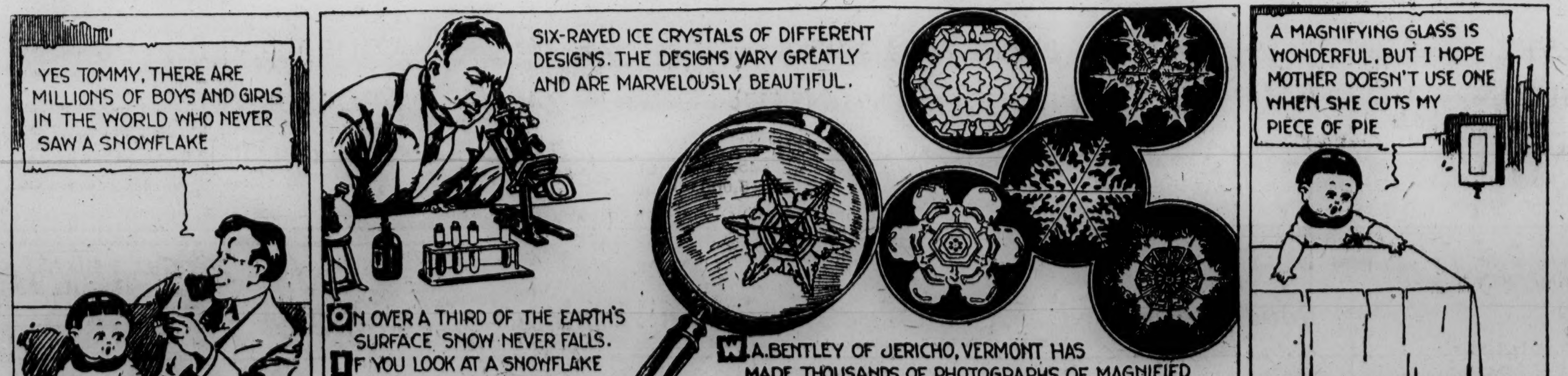

Call Funds' Drop Fulfills Prediction of Precedents

By S. S. FONTAINE.

New York, Jan. 5.—Call funds dropped to 4 per cent today, thereby fulfilling the predictions of precedents, the most reliable prophets south of Fulton street, as to credit tendencies, for the reason that they base their forecasts on experience, which is nine points of the law of money movements—allowing one point for the exception that proves it. Even the dissenters from the theory that a spread of 1 per cent between the official rates of discount in New York and London, concede that the outlook is normally—and actually, as well—for easy money during January, which means plenty of credit for the street to play with for the better part of the months to come.

* * * *

And with the three hundred odd millions that are being paid out in dividends and interest there is every probability that there will be ample buying power to keep the market procession moving, with the periodical rests that keep it in a good physical condition.

"As" said the investment broker, in his own superior way, "investment funds, like the salmon, always return to the same spawning ground."

"And that," said the cynic, "is why so many poor fish are canned."

* * * *

Be that as it may, the market seemed to have pretty solid underpinnings today, and reactionary tendencies seemed to be superficial and due to causes very largely technical. For instance, when motors ran off a bit the customer's man said:

"Just shaking out a weak following. The window dresser for the automobile show will be on the job before the week-end."

And he was right, for the washers and polishers were getting into their working clothes before the session was half over.

* * * *

While big business is uniformly hopeful, some commission houses are beginning to advise discrimination in the purchases of securities, which is based on hard horse sense. The forward march of progress has been in the main uniform, but the directing forces have thrown out skirmish lines well in advance. If the field ahead is clear there is nothing extraordinary in their halting or even in falling back upon the main body, getting into step with the support. That is tactical and technical as well. For instance, this is the advice whispered today by the customers' man of J. S. Bache & Co.:

* * * *

"It is a well-known fact that markets travel in cycles. In the last 25 years the period over which bull markets extended ranged from 19 to 27 months before the inevitable bear markets which followed asserted themselves. The present bull market began in October, 1923, and has been running for 26 months. It is pointed out that the trend of business toward further prosperity for the first half of 1926 was so pronounced as to justify confidence in the continuation of the present bull market. However, it is our belief that several groups are rapidly approaching peak prices and in order to profit further in the appreciation of security prices, the utmost discrimination in new commitments is essential.

* * * *

"It is generally known that the prices of steel are about $2 lower than those prevailing a year ago. Yet, thanks to the rate of production and the volume of new business, the earnings of steel companies have been good notwithstanding this fact. Higher quotations for their products and therefore greater profits appear likely in the coming months."

And over at Spencer Trask's the economic observer said:

* * * *

"The accustomed flood of forecasts for the new year have been optimistic in the majority, although not a few economists of recognized ability point to developments which would bring about a declining stock market. Secretary Hoover has stated briefly the favorable and unfavorable aspects of the situation and, in the case of the latter, stresses particularly the existing real estate and stock speculation, overextension of instalment buying and the lag in recovery of certain agricultural products.

* * * *

There seems to be general acceptance of the fact that money will be firmer after possibly slight easing during January. Throughout the week, call money has remained at 6 per cent and the clearing house bank statement revealed a deficit. The Federal Reserve Board reports a decrease in bills discounted and an increase in security holdings, but in the case of the New York bank there was a movement in the opposite direction in both cases, and the reserve rate declined to 72.7 per cent from 75 per cent.

* * * *

"With the discount rate of the Bank of England at 5 per cent, there is room for an advance of the New York rate to 4 per cent without causing a large new import of gold. The New York bank rate may conceivably be advanced at any time, particularly if the stock market should show signs of too great excess. Unquestionably there is a distinct possibility that such an advance would mark the end of the bull market in industrial stocks, as Col. Leonard Ayres, of the Cleveland Trust Co., has suggested. Total loans and discounts of member banks secured by stocks and bonds were at a new high record on December 23 of $5,602,044,000. If borrowing became less profitable and confidence in the immediate future becomes disturbed, there will be no inconsiderable pressure for sale from this course.

* * * *

"The steel industry anticipates increasing activity. Three more blast furnaces were blown in last week and this week will see two additional units in operation. The margin below 60 per cent of the total available furnaces would be wiped out if this increase should be continued for several weeks more. John Moody points to the fact that high grade bond prices have been tending lower since last June and that yields on stocks are below those of competing bonds. Wheat has advanced further and is now nearly up to the figures obtained at this time last year."

* * * *

But if you want to know what Big Business thinks about what lies ahead on the highway, read the brief survey of the electrical outlook for the year made by Gerard Swope, master mind of the Chained Lightning School. He doesn't predict a boom year, but he does prophesy solid progress along orderly lines, which is the kind of prosperity that helps the most people to the most happiness.

(Copyright, 1926.)

NEW YORK GRAIN.

New York, Jan. 5 (By A. P.).—WHEAT—Spot, easy; No. 1 dark Northern spring, c. i. f. New York, lake and rail, 2.02⅞; No. 2, hard winter, f. o. b. lake and rail, 1.99⅜; No. 2, mixed durum, 1.72⅞; No. 1, Manitoba, do., in bond, 1.83⅛.

CORN—Spot, easy; No. 2, yellow, c. i. f. track, New York, all rail, 98½; No. 3, yellow, do., 95½.

OATS—Spot, barely steady; No. 2, white, 54½.

COTTONSEED OIL MARKET.

New York, Jan. 5 (By A. P.).—COTTONSEED OIL.—Prime crude, 9.50; prime summer, yellow, spot, 11.00; January closed 10.99; March, 10.83; May, 11.01; July, 11.20.

PARIS MONEY MARKET.

Paris, Jan. 5 (By A. P.).—Prices improved on the bourse today.

Three per cent rentes, 49 francs 50 centimes.

Exchange on London, 127 francs 80 centimes.

Five per cent loan, 57 francs 50 centimes.

The dollar was quoted at 26 francs 32 centimes.

CHICAGO STOCKS.

(Reported by W. B. Hibbs & Co.)

	Bid.	Asked.
Armour & Co. of Del. pfd.	96½	97½
Armour & Co. of Ill. pfd.	90¼	90½
Armour & Co. A com.	24¼	24¾
Armour & Co. B com.	16½	16¾
Armour & Co. Leather com.	4	4¼
Bale & Katz	69½	70
Beaver Board pfd.	36	37
Borg & Beck Co.	29	29¾
Chi. City & Co. Ry. com.	⅛	⅝
Chi. City & Co. Ry. pfd.	5	5¼
Chicago Title & Trust Co.	585	600
Com. Edison	140⅛	140¼
Cont. Motors		13¼
Consumers com.	6⅛	6½
Consumers pfd.	87	88½
Cudahy	96	98
Daniel Boone Woolen	¾	⅞
Diamond Match	125	127
Fair com.	33	34
Fair pfd.	105	107
Gossard	38¼	38¾
Great Lakes Dredge	165	166
Hupp Motors	27⅛	27½
Hurley	50½	51
Illinois Brick	37	38½
Kraft Cheese	90	91
Libby, McNeill & Libby	8¼	8½
McCord Rad. A.	41¼	43
Middle West Util. com.	117¾	118
Middle West Util. pfd.	97½	97¾
Middle West Util. pr. ln.	106⅞	107¼
Midland Steel	47½	48½
Montgomery Ward pfd.	110	110⅞
National Leather	4⅛	4¼
Pines Winter Front	59	60
Pick & Co.	22	22¼
Pub. Serv. Corp., $100 par	130	130½
Pub. Serv. 6% pfd.	100	101
Quaker Oats com.	127	134
Quaker Oats pfd.	105	105½
Real Silk	57½	58
Reo Motors	24½	24⅞
Swift & Co.	113	113⅛
Swift Int.	21¾	22
Standard Gas pfd.	53	55
Stewart Warner	90	90¼
John R. Thompson	46¾	47
Union Carbide	77½	78
U. S. Gypsum	140	143
Wahl Co.	9⅞	10
Wrigley Co.	54½	55
Yellow Mfg.	31¼	32
Yellow Taxi	49	49¼

LOCAL PRODUCE MARKET.

BUTTER—Fancy, 1-lb. prints, 52@54; tub, 50@52; store packed, 40@45.

EGGS—Average receipts, 40@42; storage, 36@37; hennery, 48@50.

POULTRY—Alive: Turkeys, top, 45@46; spring chickens, 34@35; fowls, 30@32; leghorns, 25; ducks, 25@27; geese, 25; keats, 35@60; rabbits, top, 25; rabbits, seconds, 15@20. Dressed: Turkeys, top, 50@52; spring chickens, 37@38; fowls, 33; leghorns, 30; ducks, 28@30; geese, 30; keats, 70@80.

LIVE STOCK—Calves, top, 15; average, 14; hogs, 14.

MEAT—Beef, 17; lamb, 30; veal, 22@23; dressed pork, 14@17; pork loins, 30@32; Western loins, 26@27; pork shoulders, 20@22; fresh hams, 28@30.

APPLES—Supplies moderate; demand moderate; market steady. Barrels: Maryland and Virginia, A 2¾ inches up, Staymans, 6.50@7.00; A, 2½ inches up, 6.25@6.50; Black Twigs, A, 2¾ and A, 2½ inches up, 6.00; Yorks, stripes, A, 2½ inches up, 5.50; boxes, Washington, medium to large sizes, Delicious, extra fancy, 3.50@3.85; fancy, 3.00@3.25; Staymans, extra fancy, 2.75@3.00; mostly 2.85@3.00; Spitzenbergs, fancy, 2.85@3.00; Romes, extra fancy, 2.65@2.75; bushel baskets, no sales reported.

CABBAGE—Supplies moderate; demand moderate, market fairly steady. New York, bulk per ton, Danish type mostly, around 60.00; Florida, 1½-bu. hampers, pointed type, 3.00@3.25.

CELERY—Supplies moderate; demand moderate, market slightly stronger. California, crates, 5-7 doz., mostly 7.00.

LETTUCE—Supplies moderate; demand moderate, market slightly weaker. California, Imperial valley, crates, Iceberg type, 4-5 doz., 4.50@4.75; Arizona, crates, Iceberg type, 4-5 doz., 4.00@4.50; mostly 4.25.

ONIONS—Supplies moderate; demand light, market steady. Indiana and New York, 100-lb. sacks, yellows, U. S. No. 1, 3.25@3.50.

POTATOES — Supplies moderate; demand moderate, market steady. Michigan, 150-lb. sacks Russet Rurals, U. S. No. 1, 7.00@7.25; some frozen, low as 2.50; Pennsylvania, 150-lb. sacks, round whites, U. S. No. 1, large size, ordinary quality, 6.50@7.00; some showing freezing injury, low as 4.50.

SPINACH—Supplies moderate; demand moderate; market steady. Texas, bushel baskets Savoy type, 1.85@2.00; few low as 1.75.

CAULIFLOWER—Supplies moderate; demand moderate; market fairly steady. California, crates, 2.00@2.25; few fancy high as 2.50.

TOMATOES—Supplies light; demand moderate for good stock, slow for ordinary stock, market steady. Ohio, hothouse stock, 10-lb. baskets, medium size, 3.50; small size, 2.75; Cuba, sixes, ripes, wrapped, repacked, fair quality, fancy count, 6.50@7.00; choice count, 6.00.

CARROTS—Supplies moderate; demand moderate; market steady. Texas, bushel baskets, 2.65@2.75.

BEETS—Supplies light; demand moderate; market steady. Texas, bushel baskets, 2.75@3.00.

PEPPERS—Supplies light, demand moderate, market steady. Florida, crates, fancy, mostly 4.50; few fine quality, 5.50@6.00; choice, 3.25@3.50.

EGG PLANT, SQUASH, CUCUMBERS, PEAS—Supplies light, no sales reported.

NEW YORK MONEY MARKET.

New York, Jan. 5 (By A. P.).—Call money, easier; high, 5; low, 4; ruling rate, 5; closing bid, 4; offered at 4¼; last loan, 4; call loans against acceptances, 4. Time loans, steady; mixed collateral, 60-90 days, 4⅞@5; 4-6 months, 4⅞@5; prime mercantile paper, 4¼@4½.

Bar silver, 68½; Mexican dollars, 52½.

MONEY TO LOAN ON REAL ESTATE
GEO. W. LINKINS
1733 DeSales Street

INSURANCE
Fire, Liability, Automobile, Theft, Bond.
RALPH W. LEE & COMPANY
508 Colorado Bldg. Main 2049.

The New York Life Insurance Co.
Offers to Make
First Mortgage Loans
On Improved Real Estate in the District of Columbia and Nearby Maryland Suburbs for 3, 5 or 10 year Periods.
Houses Business Properties 5½% Apartments Office Buildings
ON APPROVED SECURITY
Apply
RANDALL H. HAGNER & COMPANY
MORTGAGE LOAN CORRESPONDENT
No. 1321 Connecticut Avenue Telephone Main 9700

I WILL SELL
$1000 Big Vein Anthra. 7% @ 100
100 Miller Train Control @ 1.40
10 Big Vein Anthracite @ 70
200 Nat. Mor. & Inv. Com. @ 2.85
40 Nat. Mor. & Inv. Pfd. @ 9
10 International Bank @ 150
20 Units Union Finance @ 75
25 Old Dutch Mkt. Pfd. @ 3¼
50 Bank of Brightwood @ 15
5 Wardman Mtg. & Dis. @ 125
10 Rosslyn Steel & Cem. @ 94
500 Pioche Mines @ 2.
THOMAS L. HUME
1412 G Street Main 1346

In our new building soon
FEDERAL-AMERICAN NATIONAL BANK
RESOURCES $14,000,000
1315 F STREET
JOHN POOLE, PRESIDENT

WE WILL SELL
200—Nat. Mort. & Invest., com. $2.80
25—Departmental Bank 10.00
200—E. L. Smith Oil Co. .... .85
$500—Un. Realty 6½% 1st Mtg. B. .. 98.00
200—Miller Train Control .... Bid
REAL ESTATE BONDS (All Issues) BOUGHT AND SOLD.
FOREIGN BONDS (All Countries) BOUGHT AND SOLD
Call, Write or Phone Main 332
RIEMER & CO.
613 15th St. N.W., Washington, D. C.

Real Estate Securities
Funds Available for the Purchase of 1st and 2d Mortgages On Improved Business and Residential Property
International Finance Corporation
Commercial National Bank Building.

First Mortgage Notes For Sale
In Denominations of
$100, $250, $500, $1,000 AND UP
6½% Interest
Secured on D. C. Real Estate
Wm. H. Saunders Co., Inc.
Established 1887
1433 K Street N. W.

1926
Send for our JANUARY offering sheet —a list of more than ninety issues for first-of-the-year investment.
The National City Company
Washington—741 15th St. N.W.
Telephone—Main 3176

UNION DISCOUNT CO., INC.,
Of New York
First Mortgage Bonds
Denominations: $100.00 to $1,000.00
Attractive Partial Payment Plan
Wilquin & Fitz-Gibbon, Inc.,
309 Southern Bldg. Main 2177

FIRST MORTGAGE NOTES
Secured by high-class residence property in the District. Denominations of $100 and up.
LOUIS P. SHOEMAKER
(50th Year)
1407 New York Ave. Main 1166

First Mortgage Notes
For sale. Consult us if you have available funds for investment.
THOS. E. JARRELL
Member Washington Real Estate Board
721 10th St. N.W. Main 766

6½%
First Mortgage Notes
Secured on D. C. Improved Real Estate
In every instance these loans are based on our usual conservative valuations and we have invested our money in them.
Moore & Hill, Inc.
730 17th Street N.W.

Real Estate Loans
At Reasonable Rates Are Made by
The Washington Loan and Trust Company
900 F St. 614 17th St.

Want to Save and Get Ahead? Join the
EQUITABLE
Co-Operative Building Association
Organized 1879
46TH YEAR COMPLETED
Assets $5,031,814.86
Surplus $1,352,749.93
Subscriptions for the
90th Issue of Stock
Being Received
Shares, $2.50 Per Month
EQUITABLE BUILDING
915 F ST. N.W.
JOHN JOY EDSON, President.
FRANK P. REESIDE, Sec'y.

Your Home Most Of the Time
THE important majority of your hours awake are spent in your office. It is essential that so constant an environment be an influence for better work, better health—better living. The Southern Building provides every advantage of a modern, well situated business residence. Each room is bright with high ceiling and large windows. To perfect the privacy you want preserved partitions are installed as you direct. Corridors are wide and cheerful, elevators swift for service. And the location—at 15th and H—is one that couples refinement with ready convenience.
Phone the manager for an exhibit of the rooms and suites now ready for occupancy.

The Southern Building
15th and H Streets N. W.
ALLAN E. WALKER AND CO. INC.
Main 2690
Southern Building

For Lease
Shops and Offices
NEW HILL BUILDING
17th and I Streets
Ground floor shop as low as $125 per month—another, $200. Important corner space —27 feet on 17th Street and 30 feet on I Street, $416.66 month.
Offices divided in any size suites desired from $50 each up—$1.57 to $2.16 square foot. All outside rooms.
High-class appointments throughout.
MOORE & HILL, Inc.
730 17th Street N.W.

January Investments
We own and offer, subject to prior sale, an excellent assortment of HIGH-GRADE
First Mortgage Notes
—all of which are secured upon IMPROVED real estate in the District of Columbia—the value of which is DOUBLE the entire first deed of trust on the respective properties.
These securities are being sold at par and the interest rate is
6½% Per Annum
Denominations of $100 and upward, and partial payments may be arranged.
Call Us Up for Details
MORTGAGE INVESTMENT DEPARTMENT
SHANNON & LUCHS INC.
713, 715 and 717 14th Street N.W.

OLDEST National Bank in the District of Columbia
COMPLETELY EQUIPPED TRUST DEPT.
SPECIAL DEPT. FOR LADIES.
SAFE DEPOSIT BOXES.
3% COMPOUND INTEREST PAID ON SAVINGS
Entering Our 112th Year
—of service to the community, better equipped than ever to extend the banking facilities demanded by modern business.
Your Account Is Invited
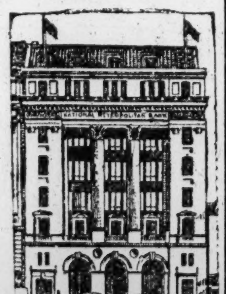
National Metropolitan Bank
Organized in 1814
15th St. Opposite U. S. Treasury

APPLICATIONS INVITED for LOANS on IMPROVED PROPERTY
Located in the District of Columbia and adjacent Suburbs in Montgomery County, Md.
5½% INTEREST
Apply to
H. L. RUST COMPANY
LOAN CORRESPONDENT
The PRUDENTIAL INSURANCE COMPANY of AMERICA
912 15th Street N.W. Main 6888

Guaranty Trust Company of New York
140 Broadway
LONDON PARIS BRUSSELS LIVERPOOL HAVRE ANTWERP
Condensed Statement, December 31, 1925

RESOURCES

Cash on Hand, in Federal Reserve Bank and Due from Banks and Bankers	$162,995,748.94
U. S. Government Bonds and Certificates	34,980,695.39
Public Securities	15,762,171.73
Other Securities	21,593,855.71
Loans and Bills Purchased	382,279,794.05
Real Estate Bonds and Mortgages	1,565,650.00
Items in Transit with Foreign Branches	5,548,257.48
Credits Granted on Acceptances	40,263,426.45
Real Estate	7,980,926.04
Accrued Interest and Accounts Receivable	6,637,400.72
	$679,607,926.51

LIABILITIES

Capital	$25,000,000.00
Surplus Fund	15,000,000.00
Undivided Profits	6,884,933.80
	$46,884,933.80
Bills Payable	5,000,000.00
Accrued Interest, Reserve for Taxes, etc.	6,046,070.19
Acceptances	40,263,426.45
Outstanding Treasurer's Checks	34,055,743.55
Deposits	547,357,752.52
	$679,607,926.51

Achievements in Safety
Brakes and Brains
THE RAILROAD SYSTEMS of the United States are a far-flung, closely-meshed web of tracks. And over them run thousands of trains daily. These trains are protected from disaster by the Air Brake—invented and patented in 1869 by George Westinghouse, Pioneer of Safety.
Swartzell, Rheem and Hensey Company, too, has pioneered in safety. For in 1869 this house started its policy of making safety the criterion of every First Mortgage Note it sells. The yield of the Notes now offered for sale is 6½%—an attractive rate when the high factor of safety is considered.
Swartzell, Rheem & Hensey Co.
Mortgage Bankers
727-15 Street, N.W. Washington, D.C.
56 Years Without Loss to An Investor

LOW CALL RATE FAILS TO PREVENT REACTION

Motors Lead Downward—Accessories Yield—Rubber Shares Are Heavy.

GOOD DEMAND IN SPOTS

Special to The Washington Post.

New York, Jan. 5.—Today' stock market was distinctly reactionary in the face of the lowest rate for call funds quoted since last October. No special news developed to account for the trend, so the explanation had to be looked for in the technical position of stocks.

The bull side of the market, in view of the long continued upward move, undoubtedly had become crowded. Too many persons held shares. They had bought as many securities as, for the moment, they wanted, and recent bulges, like that of Monday, for example, instead of inducing them to add to their holdings, had the contrary effect and caused them to lighten their loads.

The volume of such selling early in today's session was sufficient to discourage any further effort on the part of pools to continue marking up their favorites, but in the circumstances, the market behaved remarkably well. While there was nothing in the news to affect the value of securities adversely, on the other hand there was not much to put them up. Many brokers advocated a cautious policy for the time being and a good many traders concluded it was opportune to take profits and await events.

There was unmistakable heaviness, but no general weakness, although active issues lost anywhere from 1 to 5 points and in a few exceptional instances recessions were even larger. In numerous cases, however, there was moderate recovery before the close and not a few stocks made substantial gains on demand based on special reasons in the face of the downward tendency elsewhere.

Motors led the decline. They were the strong spot in the preceding session. Today Hudson Motors lost 4⅝; Chrysler old stock, 3 points; General Motors, 3⅜; Pierce-Arrow preferred, 2¼; Dodge Bros. A, 1 point; Willys-Overland, 1½; Jordan, 2⅛, and so on. Mack Trucks lost 3¼, and White Motors, 1½. With few exceptions, however, the closing quotations were somewhat above the low levels of the session.

Accessory shares yielded sympathetically, Stewart-Warner losing 2⅛ and American Bosch Magneto and Stromberg Carburetor 1 point each, and stocks of companies associated with the automobile industry also reacted. Du Pont lost 4¼, and Fisher Body, 2⅛; but Mullins Body gained 1 point and Murray Body improved fractionally.

The rubbers continued heavy, U. S. Rubber losing another 3¾ points, and Goodrich, Goodyear, Kelly-Springfield and the others receding more moderately.

Steels and equipments started bravely, but did not maintain their early strength and U. S. Steel common finished 1⅝ net lower, and the independents lost large fractions to 1½ points. Pullman closed 2⅝ off. American Smelting & Refining reacted 2⅜ points because of doubts that the directors would take any unusual dividend action.

Lack of support also was evident in other stocks. Atlantic Coast Line dropped about 8½ points, but recovered 3 of this before the end of trading; Jersey Central fell 6¾. Pan-American Western 2¾, while American Can and South Porto Rican Sugar lost about 3. Smaller losses were numerous.

On the other hand there was good demand for a few stocks. International Harvester advanced 2⅜ points. Kennecott Copper was bid up on expectations of a high dividen rate and several of the railroad shares were well bought. Atchison was conspicuous with a gain of 2⅛ points.

A buying spurt in St. Paul issues lifted them more than 2 points to the highest levels in a long period. Katy "A" reached a new high and Cotton Belt also sold at a new high for all time. Norfolk and Western rallied 1⅛ points. National Cash Register "A" stock was listed on a "when issued" basis and opened at 2⅞ points above the subscription price, but did not hold its strength. It was announced that the offering of 1,100,000 shares at 50 was heavily overscribed. Pressed Steel Car, which gained 5½, Brown Shoe, up 2½; Federal Mining and Smelting with a 71point gain, and National Lead, 4 points higher, were other strong spots.

Standing call loans renewed for 5 per cent for the first time in about two weeks, during which period the rate was held at 6 per cent. By midday money was 4½ per cent and later was cut to 4 per cent.

Foreign exchange was a little lower. Sterling eased slightly. French francs reacted 4½ points and Norwegian and Danish kroner moved off a few points.

PHILADELPHIA MARKETS.

Philadelphia, Jan. 5 (By A. P.).—FLOUR—Soft winter straights, Western, 8.60@9.00; nearby, 8.75; hard winter straights, 9.35@9.90; short patents, 9.75@10.25; spring firsts, clear, 8.00@8.50; patents, 9.35@9.90; short patents, 10.00@10.75; family brands, 11.00@11.80.

WHEAT—No. 2 red winter, 1.80@1.85; do., garlicky, 1.78@1.85.

CORN—No. 2 yellow export, 85¾; No. 3, do., 82¼@83¼; No. 4, do., 79¾@80¾; No. 3 yellow local, 87@87½.

POTATOES—Whites, 150 - pound sacks, 7.00@7.50; sweets, baskets, 1.65@2.00.

BUTTER—Creamery, higher scoring than extras, 47@50; extra (92 score), 46; (91 score), 41½; (90 score), 45; (89 score), 44½.

EGGS—Fresh extra firsts, 42; firsts in new cases, 40½; in second-hand cases, 40.

POULTRY—Dressed, turkeys, fancy old toms, Western, 45.

THE METAL MARKET.

New York, Jan. 5 (By A. P.).—COPPER—Steady. Electrolytic, spot and futures, 14⅛.

TIN—Easier; spot and nearby, 63.37; futures, 62.87.

IRON—Steady; prices unchanged.

LEAD—Steady; spot, 9.25.

ZINC—Steady. East St. Louis, spot, 8.75; futures, 8.55@8.70.

ANTIMONY—Spot, 25.50.

London, Jan. 5 (By A. P.).—Standard copper, spot, £59 17s 6d; futures, £60 17s. 6d. Electrolytic, spot, £65 15s; futures, £66 5s. Tin, spot, £288 2s 6d; futures, £291 10s. Lead, spot, £35 7s 6d; futures, £35. Zinc, spot, £39; futures, £38.

NEW YORK STOCK EXCHANGE

TUESDAY, JANUARY 5, 1926.

Issue.	Sale	High	Low	Last	Chg.	Bid
The Fair Co. (2.40)	2	33½	33½	33½	— ⅛	33
Third Ave. Ry.	2	13¾	13¾	13¾	— ⅛	13
Tidewater Oil (1)	9	35	34¾	35	.....	34¾
Tidewater Oil pf. (3)	5	99⅞	99¼	99½	— ⅜	99
Tim. Roll. Bear. (4b)	11	55⅛	54⅞	55	.....	55
Tobacco Prod. (6)	105	100⅜	98½	99¾	+ 1¾	99½
Tobacco Prod. A (7)	13	108⅞	108¼	108¾	+ ¼	108
Tobacco Prod. rts.	72	3	2¾	2⅞	.....	2⅞
Transcontinental Oil	68	4⅝	4⅜	4½	— ⅛	4⅜
Twin City R. Tran. (4)	1	78¼	78¼	78¼	— ½	78¼
Twin City R. T. pf. (7)	1	101	101	101	+ 1¾	100
Underwood Type. (3)	18	59	58¼	58¾	+ ¾	58¼
Union Bag & Paper	38	71¼	68½	68½	— 2	68⅜
Union Oil of Cal. (1.80)	66	40¼	39½	40	— ⅞	40
Union Pacific (10)	12	149¼	148½	149	— ¼	148⅞
Union Tank Car pf. (7)	1	115⅜	115⅜	115⅜	+ ⅜	115
United Alloy Steel	8	28¼	27¾	28	— ½	27½
United C. Stores (3.25d)	197	97⅞	96	96½	+ ¼	96¼
Unit. Cig Strs. rts.	160	18¼	17⅝	17⅞	.....	17⅞
United Drug (7)	18	161¾	159¼	159¼	— 1¼	159
United Fruit (10)	6	241	240	240	.....	236
United Ry. Inv. pf.	1	80	80	80	— 1½	80
U. S. C. I. P. & F.	2	207	207	207	— 1	201
U. S. C. I. P. & F. pf. (7)	1	100⅜	100⅜	100⅜	+ ⅜	100⅜
U. S. Distributing	61	56¼	54¼	55¾	— ¼	55¾
U. S. Hoffman Mach. (3)	12	49	48¼	48½	.....	48
U. S. Indust. Alcohol	23	74⅜	73⅝	73⅝	— ⅜	73⅝
U. S. Realty & Imp. (10)	37	70	68½	68½	— 1⅜	68½
U. S. Rubber	177	84⅝	81⅛	81⅛	— 3¾	81⅛
U. S. Rub. 1st pf. (8)	5	108⅛	107¾	107¾	— ¼	107½
U. S. Smelt. & Ref. (3.50)	1	49⅝	49⅝	49⅝	+ ⅛	49
U. S. S. & R. pf. (3.50)	2	49¾	49½	49½	— ½	49⅛
U. S. Steel Corp. (7b)	343	138	136⅛	136¼	— 1⅝	136⅛
U. S. Steel pf. (7)	6	126	125⅞	125⅞	+ ¼	125¾
Univ. Pipe & Rad.	63	28¾	27	27	— 1	27⅛
Univ. P. & R. pf. (7)	2	78½	77¾	77¾	— ¼	77½
Util. Pow. & Lt. A (2)	17	35⅜	34½	35⅜	— ⅛	35¼
Vanadium Corp. (2)	7	32	31½	31½	— ⅝	31¼
Van Raalte Co.	2	21	20	21	+ 1	19⅛
Va.-Caro. Chem.	1	1½	1½	1½	.....	1½
Va.-Caro. Chem. ctfs.	1	1⅜	1⅜	1⅜	+ ⅛	1⅜
Va.-Caro. Chem. pf. ctfs.	5	10¾	9½	10¾	+ 1⅝	10½
Va. Car. Ch. new w. i.	80	22⅜	21	22⅛	+ ⅞	22
V. C. C. 6% pf. w.i. (6)	15	66½	65½	65⅞	+ ¼	65¾
V. C. C. 7% pf. w.i. (7)	12	97¾	96¼	97¾	+ 1¾	97
Vivaudou Inc.	12	27¾	27	27	— ¾	27
Wabash Ry.	89	43¾	42⅛	43⅜	+ ⅛	43¼
Wabash pf. A (5)	43	74⅜	73½	74	+ ¼	74
Waldorf System (1.25)	14	17⅞	17½	17½	— ¼	17½
Walworth Co. w.i.(1.80)	14	22	21½	21⅝	— ⅜	21½
Ward Baking B.	27	82¾	81¾	81¾	— 1⅛	81½
Warner B. P. A (1.50)	4	18	17½	18	+ ⅛	17⅞
West Penn Co. (4)	1	124¼	124¼	124¼	+ ¼	124¼
West Penn Co. ctfs. (4)	1	124¼	124¼	124¼	+ 3¼	124¼
Western Maryland	7	16¼	16⅛	16⅛	— ¼	16
Western Pacific	8	38¾	38½	38½	+ ¼	38½
Western Pac. pf. (6)	11	80	80	80	+ ⅛	79½
West. Union Tel. (8)	2	136	135¾	136	.....	135⅞
Westing. A. B. (7b)	18	125	123	124	+ ½	123½
Westing. El. & Mfg. (4)	12	74	73¾	73¾	— ¼	73¾
West.El.&Mfg.1stpf.(4)	3	80	80	80	.....	79⅞
West Penn. Elec. "A"	1	89	89	89	.....	88½
Weston Elec. Instru.	1	17¼	17¼	17¼	+ ⅛	17
Weston El. Ins. "A" (2)	1	28	28	28	.....	28⅛
Wheeling & Lake Erie	10	31⅜	30⅝	31	— ⅜	30⅝
Wheeling & Lake E. pf.	40	49¾	49½	49½	— ¼	49½
White Eagle Oil (2)	39	27⅞	27¾	27¾	— ¼	27½
White Motor Co. (4)	41	85⅞	84	84	— 1½	83⅞
W. R. M. Sp. ctfs.(2.40b)	5	37¼	37	37	— ¼	36¾
Wickwire Sp. Stl. ctfs.	25	3¼	3	3	— ⅛	3
Willys-Overland	395	33¼	31½	31⅝	— 1⅝	31½
Willys-Overld. pf. (7)	3	93⅛	92¾	93⅛	.....	92¾
Woolw. (F.W.) Co. (3)	89	218⅝	215	216	— 1	215½
Worthington P. & Mach.	4	43½	43	43	+ ½	43
Wor. P. & M. pf. "A" (7)	1	78	78	78	— ½	76¼
Wor. P. & M. pf. "B" (6)	2	60	60	60	— ½	60
Wright Aeronaut. (1)	8	28	27¾	27¾	— ¼	27¾
Yale & Towne Mfg. (4)	1	64¼	64¼	64¼	— 1¼	62
Yellow Truck & Coach	54	32¼	31⅜	31½	— ⅝	31½
Yel. Tr. & C. 7% pf. (7)	4	94½	94	94½	+ 1	94
Youngsto. Sh. & Tu. (4)	14	87¾	86¼	86¼	— 1¾	86

(a) Plus extras. (b) Including extras. (c) Payable in preferred stock. (d) Partly stock. (f) 2½ per cent quarterly, payable in common stock. (g) Extra 4 per cent stock. (h) 1 per cent quarterly in stock based upon closing bid price ex-date.

Total sales, 2,033,600, against 2,234,600 previous day, 1,977,800 a week ago and 1,812,200 a year ago. From January 1 to date 5,277,700, against 7,740,200 a year ago and 5,877,600 two years ago.

NEW YORK PRODUCE.

New York, Jan. 5 (By A. P.).—BUTTER—Unsettled; receipts, 15,243; creamery, higher than extras, 45½@46; creamery, extras (92 score), 45; do., firsts (88 to 91 score), 43@44½.

EGGS—Steady; receipts, 26,529; fresh gathered firsts, storage, 32½@34; do., seconds, storage, 30@31½; nearby hennery whites, closely selected, extras, 49; nearby and nearby Western hennery whites, firsts to average extras, 43@48; Pacific coast whites, extras, 47@48; do., firsts to extra firsts, 42@46.

CHEESE—Firm; receipts, 233,267.

POULTRY—Alive, firm; no freight quotations; express, chickens, 31@35; broilers, 45@50; dressed, firm; fowls, 20@36.

SUGAR—Raw, 4.21 for Cuban, duty paid; refined, 5.00@5.50 for fine granulated.

FLOUR—Firm; spring patents and hard winter straights, 9.50@10.00; soft winter straights, 8.50@7.50.

LARD—Firm; middle West, 15.35@15.45.

COFFEE—Spot, steady; Rio 7s, 18@18⅛; Santos 4s, 23½@24.

LOCAL STOCK EXCHANGE

Sales—Regular call, 11:15 a. m.

Capital Traction Co., 10 at 105⅛, 5 at 105⅛, 20 at 105⅛.

Pot. Elec. Pow. pf., 5 at 106¼, 5 at 106¼.

Washington Gas Light, 5 at 74½.

Lanston Monotype, 1 at 84¼, 30 at 84.

Merchants Trans. & Stge., 10 at 115.

Nat. Mtge. & Inv., pf., 50 at 9⅛, 50 at 9⅛.

After call:

Washington Gas Light, 10 at 74½, 20 at 74½, 10 at 74½, 10 at 74¼, 5 at 74¼, 10 at 74, 20 at 74, 5 at 74, 15 at 73½, 100 at 73, 20 at 73.

Capital Traction Co., 20 at 105⅛, 20 at 105⅛.

Capital Traction 5s, $500 at 99, $2,000 at 99.

Washington Gas 6s, 1933, $100 at 101⅞, $200 at 101⅞.

Washington Gas 5s, $2,500 at 100.

Wash. Ry. & Elec. pf., 10 at 91⅜.

Merchants Trans. & Stge., 10 at 114.

MONEY.

Call loans, 5 and 6 per cent.

BONDS.

PUBLIC UTILITIES.	Bid	Ask.
Amn. Tel. & Tel col't 4s	97¼	.....
Amn. Tel. & Tel. conv. 4½s	97¾	.....
Amn. T. & T. col. tr. 5s	100¾	.....
Ana. & P. R.R.R. 1st 5s	93¾	.....
Ana. & P. R. guar. 5s	93¾	.....
C. & P. Telephone 1st 5s	100	.....
C. & P. Tel. of Va. 5s	97¾	.....
Capital Traction 1st 5s	98½	99
City & Sub. Ry. 1st 5s	86	.....
Georgetown Gas Lt. 1st 5s	95	96
P. E. P. 1st 5s	100	.....
Pot. Elec. Pow. cons. 5s	99⅞	.....
Pot. El. Pow. gl. & ref. 6s	106	.....
Pot. Elec. Pow. ref. 7s	106½	.....
W., Al. & Mt. V. 1st 5s	12	.....
Wash. Al. & Mt. V. ctf.	10	.....
W., B. & A. fst 5s	72	.....
Wash. Gas Lt. gen. 5s	99¼	100
Wash. Gas Light Co. 6s	103	103½
Wash. Ry. & El. cons. 4s	79½	.....
W. Ry. & E. gl. & ref. 6s	102¼	103
MISCELLANEOUS.		
Pot. Jt. Stk. Ld. Bank 5s	101½	103½
Riggs Realty long 5s	99	.....
Riggs Realty short 5s	99	.....
Southern Bldg. Co. 6½s	102	.....
Wash. Mkt. Cold Stge. 5s	93	.....
Wardman Park Hotel 6s	101½	.....
STOCKS. PUBLIC UTILITIES.		
Amn. Tel. & Tel*	142½	.....
Capital Traction	105⅛	105¼
Washington Gas	74½	74⅝
N. & W. Steamboat	275	.....
Pot. Elec. Pow. pf	106¼	106½
Pot. El. Interim Receipts	105¼	105¾
W. Ry. & Elec. com	200	235
Wash. Ry. & Elec. pf.	91¼	91½
NATIONAL BANKS.		
Capital	300	.....
Columbia	320	.....
Commercial	207½	210
District	220	250
Farmers & Mechanics	300	350
Federal-American	352	.....
Liberty	219	.....
Lincoln	285	.....
Metropolitan	383	.....
Riggs	429	.....
Second	215	.....
Washington	280	310
TRUST COMPANIES.		
Amer. Sec. & Trust*	388	395
Continental Trust	97½	100
Merch. Bank & Tr. Co.	150	.....
National Sav. & Trust	470	.....
Union Trust*	221	225
Wash. Loan & Trust	450	.....
SAVINGS BANKS.		
Commerce & Savings	250	.....
East Washington	26	.....
Sec. Sav. & Com'l	375	425
Seventh Street	200	.....
United States	599	.....
Washington Mechanics	50	.....
FIRE INSURANCE.		
American	225	.....
Corcoran	139	.....
Firemen's	25	35
National Union	17½	.....
TITLE INSURANCE.		
Columbia	8⅜	.....
Real Estate	163	.....
MISCELLANEOUS.		
D. C. Paper Mfg. Co. pfd.	62	.....
Federal Stge. Co. pf.	100	.....
Lanston Monotype	83⅞	84
Merch. Tfr. & Stge†	115	135
Mergenthaler Linotype	193¼	194
Nat'l Mtge. & Inv. Co., pf.	9⅛	9¼
Old Dtch. Mkt. of Va. pf.	3½	.....
Security Storage	390	.....
Washington Market	52	55

* Ex dividend.
† 33 1-3 stock dividend.

BOSTON CLOSING BIDS.

Special to The Washington Post.

Boston, Jan. 5.—Closing bids:

Amoskeag	69½
American Telephone	142¾
Boston & Maine	47½
Boston Elevated	81½
Cal & Hecla	14¾
Copper Range	19⅝
Edison	210
Libby	8¼
Mass Gas	84½
Mohawk	34
National Leather	4¼
New England Telephone	117
Nipissing	6½
North Butte	3¼
Swift & Co	113
Swift International	21¾
United Fruit	240⅞
United Shoe	48¼
Warren Bros	47

FOREIGN BONDS.

French 4s	20
French 5s	23
Premium 5s	29
British Victory 4s	446
National War Loan 5s	526
War Loan 5s	496
Italian Notes, 1925	42
Italian 5s	39
Belgian Restoration 5s	28
Premium 5s	31

Bank Deposits in District Gain $15,387,145 in 1925

The banks, by groups, showing deposits on December 31, 1925, compared with same item at call of the comptroller of the currency, December 31, 1924.

NATIONAL BANKS.	Dec. 31, 1925.	Dec. 31, 1924.
Columbia	$3,791,006	$3,500,248
Commercial	14,592,281	13,825,000
District	8,334,986	7,514,244
Farmers and Mechanics	3,351,228	3,409,467
Federal-American	12,544,403	11,589,080
Franklin	4,419,655	4,660,816
Liberty	3,011,946	2,903,376
Lincoln	6,606,462	6,017,886
National Bank of Washington	8,970,528	9,544,830
National Capital	1,777,839	1,633,419
National Metropolitan	16,127,574	16,672,745
Riggs	36,126,396	32,980,000
Second	5,697,157	5,353,852
Total	$125,351,461	$119,104,963
TRUST COMPANIES.		
American Security and Trust Company	$32,337,773	$28,134,232
Continental Trust Company*	2,913,003	3,285,902
Merchants Bank and Trust	8,193,416	7,463,187
Munsey Trust Company	5,356,305	5,319,149
National Savings and Trust	10,879,587	10,520,294
Union Trust Company	6,532,372	6,729,835
Washington Loan and Trust	14,479,940	12,669,811
Total	$80,692,396	$74,122,410
SAVINGS BANKS.		
Anacostia	$1,091,806	$1,018,029
Bank of Commerce and Savings	1,645,872	1,428,902
Bank of Brightwood	370,755	247,529
Central Savings Bank, first year	161,226	Sept. 28 90,132
Chevy Chase	457,503	326,379
Citizens	1,415,618	1,138,572
Departmental	505,729	548,365
East Washington	965,368	896,959
Industrial	464,879	480,973
International Exchange	720,000	569,190
McLachlen Banking Corporation	1,492,840	1,452,339
Mount Vernon	3,543,958	2,961,080
North Capitol	1,284,432	1,293,627
Northeast	1,185,611	1,252,242
Park	2,762,700	2,612,576
Potomac	3,418,155	3,192,263
Security Savings and Commercial	4,739,474	4,496,385
Prudential	310,315	187,094
Seventh Street	1,536,982	1,560,968
United States	2,137,939	2,096,237
Washington-Mechanics	1,641,897	1,498,795
Woodridge-Langdon	373,779	307,536
Total	$32,226,832	$29,656,171
SUMMARY.		
National Banks	$125,351,461	$119,104,963
Trust Companies	80,692,396	74,122,410
Savings Banks	32,226,832	29,656,171
Total	$238,270,689	$222,883,544

Gain for year by all institutions, $15,387,145.
*One bank omitted.

CHICAGO GRAIN.

Chicago, Jan. 5 (By the Associated Press).—Selling out on the part of holders of wheat became heavy today and caused values to break. Increased pressure both of Argentine and Australian new crop grain was reported. The wheat market closed unsettled, 2⅛ to 4c net lower, new style, May, 1.78⅞ to 1.79, and July, 1.54¼ to 1.54⅜. Corn finished 1⅛ to ⅝ down; oats ⅛@¼ to ⅜c off, and provisions varying from 2c decline to an advance of 12c.

Handicaps to friends of higher prices for wheat developed early in the shape of downturns in quotations at Liverpool and Buenos Aires with reports at hand telling of favorable harvest weather in Argentina. Besides, Argentine arrivals of new wheat were said to be assuming more liberal proportions and there were advices that Australia was offering wheat freely. Later in the day, smallness of North American export business, 250,000 bushels, had a depressing effect.

Especially during the last part of the board of trade session, when sellers of wheat showed the most activity, buying support for the market dwindled, and prices went as much as 4⅝c under yesterday's closing level. Bearish sentiment, meanwhile, received some additional impulse through the fact that the movement of Canadian wheat from interior continues liberal and that on the other hand the stock of wheat at Liverpool has shown a gain of nearly 1,000,000 bushels in the last two weeks.

Corn and oats weakened owing more or less to sympathy with wheat. Talk of plans for government aid to control surplus grain continued to receive attention, but had less apparent effect than of late as an immediate market factor.

Provisions averaged higher, guided somewhat by the monthly statement of warehouse stocks here and in the West. The Western stock of lard decreased 3,000,000 pounds during December. With one exception, the December increase of meats was the smallest in more than 18 years.

Cash grain:

WHEAT—No. 1 hard, 1.84½@1.85; No. 2 hard, 1.83½@1.85.

CORN—No. 3 mixed, 77; No. 3 yellow, 78@78¾.

OATS—No. 2 white, 42¾@43¾; No. 3 white, 42½@43.

RYE—No. 3, 1.05¾.

BARLEY—63@77.

GRAIN AND PROVISIONS FUTURES:

	Open.	High.	Low.	Close.
Wheat—				
*May	1.81¾	1.82¼	1.78¼	1.78⅞
†May	1.79¾	1.80	1.76¼	1.76⅝
July	1.55⅞	1.56⅛	1.53½	1.54¼
Corn—				
May	87¾	88⅛	86½	86¾
July	89⅝	89⅝	88¼	88½
Oats—				
May	46	46⅛	45½	45⅞
July	46⅜	46⅜	46	46⅛
Rye—				
May	1.13	1.13¼	1.11½	1.12
July	1.10¾	1.11	1.09½	1.09½
Lard—				
Jan.	14.77	14.77	14.67	14.70
May	14.85	14.87	14.77	14.82
Ribs—				
Jan.	....	....	....	15.12
May	....	....	....	15.70
Bellies—				
Jan.	....	....	....	16.12
May	16.80	16.80	16.70	16.70

*New. †Old.

FLOUR QUOTATIONS.

Minneapolis, Jan. 5 (By A. P.).—FLOUR—10 to 25c higher at 9.95@10.20 a barrel; shipments, 44,400 barrels.

BRAN—26.50.

OIL QUOTATIONS.

Oil City, Pa., Jan. 5.—Credit balance, $3.55; runs, 75,242; average runs, 2,445; shipments, 115,340; average shipments, 23,068.

TREASURY CERTIFICATES.

Rate.	Maturity.	Bid.	Offer.
4¾s	Mar. 15, 1926	100 3-16	100¼
3¾s	Dec. 15, 1926	99 31-32	100
3s	June 15, 1926	99 21-32	99¾
3¼s	June 15, 1926	99 25-32	99⅞
4¼s	Sept. 15, 1926	100 11-32	100 7-16
4¾s	Mar. 15, 1927	101	100 3-32
4½s	Dec. 15, 1927	101 7-32	101 5-16

BALTIMORE SECURITIES.

Baltimore, Jan. 5.

	Bid.	Asked.
BALTIMORE CITY STOCKS (Reg.).		
4s 1951	98½	..
4s 1954, Annex Imp	98½	..
4s 1955, Public Park Imp	98½	..
4s 1957	98½	..
4s 1958	98½	..
4s 1950, Burnt Dist Imp	08½	..
4s 1961	98½	..
4s 1962, Conduit	98½	..
3½s '40	..	98½
4s '58 (W L)	98½	99
3½s '54 (B D)	97¾	..
3½s '52 (W M D)	98	..
3½s '50 (W M D)	98	..
3½s '45 (Four Million)	98⅜	..
3½s '40 (Ref)	97¾	..
3½s '40 (P I)	97¾	..
3½s '36 (Fdg)	98½	..
3½s '28 (Con)	98⅞	..
BANK STOCKS.		
Balto Commercial Bk	143	..
Citizens Natl Bank	68	68½
Merchants National Bank	27	..
Morris Plan Bank	13½	..
Natl Central Bk of Md	240	..
Old Town Natl Bank	14½	15
Park Bank	24½	..
Western National	41	..
TRUST COMPANY STOCKS.		
Baltimore Trust	146	147
Colonial Trust	44	..
Commerce Trust	..	58
Equitable Trust	60¾	62½
Maryland Trust	190	..
INSURANCE COMPANY STOCKS.		
Central Fire	26	27½
FIDEL. AND CAS. CO. STOCKS.		
Fidelity & Deposit	122	123
Maryland Casualty	101¼	..
New Amsterdam Cas Co	54½	55
*U S Fid & Guar Co ($2.25)	216	..
FINANCE AND CREDIT CO. STOCKS.		
Com. Credit pfd	26	26½
Com. Credit pfd. B	27½	27½
Finance Guaranty Co	..	26
Finance Guaranty Co. pfd	18⅝	19¾
Finance Service B com	20½	..
*F. C. of A. com. A (62½c ex $1)	11¼	11½
*F. C. of A. com. B (62½c ex $1)	..	..
Finance Service pfd	10	10⅜
Fed. Finance & Credit Co	30	31
Mfrs. Finance tr. pfd	22½	..
Mfrs. Finance Co. 1st pfd	22	..
Mfrs. Finance Co. 2d pfd	23½	24
Mortgage & Accept	..	23
Mortgage & Accept. pfd	..	43
Park Mortg. & Ground Rt.	75	..
RAILROAD SECURITIES.		
B. & O. R. R. pfd	..	67
Ga. Caro. & North 1st 5s	99¾	..
Ga. South. & Fla. 1st pfd	93½	..
Ga. South. & Fla. 1st 5s	100	..
Ga. & Alabama con. 5s	..	97½
Ga. South. & Fla. 2d pfd	172	175
Potomac Valley 1st 5s	100¼	..
W. B. & A. Electric Ry	15½	16
W. B. & A. Elec. Ry. 1st 5s	71½	72
W. B. & A. Electric Ry. pfd	25⅛	..
PUBLIC SERVICE SECURITIES.		
Augusta Ry. & Electric 5s	..	93
Baltimore Trac. Co. 1st 5s	..	99⅝
Balt. Trac. N. Balt. D 1st 5s	..	100
Balto. Elec. Co. 1st 5s	101½	102
Con. Gas. E. L. & P.	45½	46½
Con. G. E. L. & P. 5s	99¾	..
Con. G. E. L. & P. 5½s	104⅞	105¼
C. G. E. L. & P. E. 1st rfg. s f. gold 5½s	104½	104⅜
CGEL&P 8% cum. pfd. A	124	124½
Consolidated Gas 4½s	..	95½
Danv. Trac. & Pow. 1st 5s	66½	70
Fairmt. & Clkb. Tr. 1st 5s	..	93
Maryland Elec. Ry. 6½s	91¾	91⅞
Maryland Electric Ry 5s	94½	95
Mon Power 7% pf	23	..
Norfolk Ry & Light	26¾	..
Norfolk Street R R 1st 5s	98	99½
Pa Water & Power	158	..
Uni Rys & Elec	17¼	..
Uni Ry & Elec Inc 4s	48¼	49
Uni Elec Light & P 4½s	..	98¾
Uni Rys & Elec Co 1st 4s	66½	67
Uni Rys & El Co 1st6s'49	..	92½
Uni Rys & El Co fdg 5s	67¾	..
INDUSTRIAL SECURITIES.		
Armstrong Cator pf	..	55
Arundel (The) Corp	33½	34
Balto Tube	22⅛	22½
Balto Brick	10½	11½
Balto Brick 5s	98½	99
Balto Brick pf	80	86
Bernheimer-Leader 7s	100⅝	..
Boston Sand & Gravel	61	70
Boston Sand & Gravel pf	70	..
Davison Sul&Phos 1st 6s	100⅞	..
East R Mills new (no par)	40	40½
Mt Ver-Woodby Mills pf	77½	80
Titusville Iron 7s	99¾	..
Western Md Dairy Inc	91¾	94½
Western Md Dairy pf	53	54
OIL SECURITIES.		
Houston Oil pf	..	89
Lorraine Petroleum	..	¾
Mid-Continent Petrol'm pf.	94	..

BANK DEPOSITS GAIN $15,387,145 OVER 1924

December 31 Call Finds Local Savings $17,208,340 More Than on September 28.

POTOMAC ELECTRIC IS UP

By F. W. PATTERSON.

Another all-time high record for bank deposits in the District was established with the call of the comptroller of the currency for a statement of condition as of December 31 which found national banks, trust companies and savings banks showing total deposits on that date of $238,270,689. This is a gain of $17,208,340 over the call of the comptroller on September 28, 1925, and an increase of $15,387,145 over deposits on December 31, 1924.

Despite the disbursement in December of approximately $5,000,000 in Christmas Savings Club funds, few banks are found that show a decrease over the previous call for statement and still fewer disclose less deposits than on December 31, 1924.

Of the national banks but four show less deposits than at the close of 1924, and of these probably all would indicate increases under a report as of January 2 or 4, while all other banks in this class showed substantial gains indicative of a normal growth. Among the trust companies' figures disclose two whose deposits closed the year at less than December 31, 1924, and in the savings bank group, where it was predicted that payment of Christmas funds would make the biggest inroads, but five institutions fere found showing slight losses.

Brightwood Heads Reelected.

The annual meeting of stockholders of the Bank of Brightwood was held yesterday afternoon and resulted in the reelection of the board of directors for the ensuing year. The organization meeting followed shortly afterward and the directors reelected R. L. Schreiner, president, and all other officials.

The Bank of Brightwood made encouraging headway last year, showing a gain in deposits on December 31 of $123,226 to $370,755, compared with December 21, 1924.

Potomac Electric Preferred Rises.

Stocks continued to favor the rising side on the Washington Stock Exchange yesterday, with chief interest of the day centered in the utilities.

Washington Gas Light Co., opening at 74½, as it did on the previous day, held that level on sales of 35 shares, but under pressure of further sales eased off fractionally to 73, and, despite a bid of 74½, no further movement in the shares took place, the quotations "closing bid" and "asked" being 74⅝. Potomac Electric Power Co. preferred resumed its upward march and sold at 106¼.

Capital Traction Co. was strong and sold again at 105⅛, with 75 shares changing hands. Washington Railway & Electric Co. preferred, selling to the extent of a ten-share lot, was strong and unchanged at 91⅜. Merchants Transfer & Storage Co., beginning the day at 115, dropped 1 point to close at 114. National Mortgage & Investment preferred was in good demand and returned to its previous level of 9⅛, at which price 100 shares were recorded sold, but Lanston Monotype parted with a ¼-point, to 84, on a turnover of 31 shares.

Associates Honor Roberts.

J. William Roberts, who was elected cashier of the Central Savings Bank last week, was the recipient yesterday of a traveling bag, the gift of his associates in the American Security & Trust Co., with which company he had been connected for a number of years.

LIVE STOCK MARKET.

Chicago, Jan. 5 (U. S. Dept. of Agriculture).—CATTLE—Receipts, 14,000; quality considered, fat steers and she stock mostly steady; trade fairly active; clearance good on both fat classes; feeders scarce, firm at season's high time; mostly 7.00@8.00; best fat steers, 11.40; yearlings, 11.50; bulk, 8.75@10.25; premiums for weight almost negligible; bulls, 15 to 25 cents lower; best heavy bolognas, 6.25; vealers largely 12.00@12.50; few to packers, 13.00@13.25; outsiders, 14.00@15.00.

HOGS—Receipts, 43,000; market active, 10 to 20 cents higher; market, good and choice 200 to 300 pound butchers, 11.40@11.90; majority 120 to 160 pound kind, 11.90@12.15; best 160 pound weight, 12.20; choice 200 pound average, 12.00; better grade 100 to 150 pound weight, 12.25@12.50; packing sows largely 9.40@9.75; shippers took 11,000; estimated holdover, 12,000.

SHEEP—Receipts, 13,000; fat lambs generally 25 to 50 cents higher; weighty kind showing most advance; closing low, weak; bulk better grade fat lambs averaging 90 pounds downward, 15.75@16.25; one load at 16.35; feeding lambs and fat sheep fully steady; several loads fat ewes upward to 9.00; best feeding lambs, 16.00.

New York, Jan. 5 (By A. P.).—CATTLE—Receipts, 200; steady; steers, 7.00@11.50; State bulls, 3.75@6.75; cows, 2.50@6.00.

CALVES—Receipts, 1110; steady; veals, common to prime, 8.00@17.50; culls and little calves, 6.00@8.50; buttermilks and grassers, 5.50@6.50; fed calves, 7.00@8.00.

SHEEP AND LAMBS—Receipts, 2,950; irregular; sheep, 3.00@8.00; culls, 2.00@3.00; Ohio lambs, medium to prime, 15.00@16.25; State, common to prime, 11.00@16.25; culls, 10.00@11.00.

HOGS—Receipts, 4,570; steady; light to medium weights, 12.25@12.75; pigs, 12.50@13.25; heavy hogs, 12.00@12.50; roughs, 10.00@10.50.

DAILY COTTON MARKET.

New York, Jan. 5.

PORT MOVEMENT.

	Middling.	Receipts.	Exports.	Stock.
New Orleans	19.82	12,841	37,093	485,320
Galveston	20.35	18,142	2,685	686,004
Mobile	19.35	1,823	....	26,536
Savannah	19.70	1,041	....	87,484
Charleston	.....	956	....	49,585
Wilmington	.....	121	....	41,223
Norfolk	19.63	468	305	153,609
Baltimore	.....	....	....	1,372
New York	20.40	875	932	98,971
Boston	.....	489	65	2,100
Minor Ports	.....	200	200	15,502
Totals today	.....	36,956	41,280	1,647,676
Totals week	.....	79,459	75,823	....
Totals seas.	.....	6,812,711	4,659,602	....

Sales—New Orleans, 3,834; Galveston, 1,120; Mobile, 21; Savannah, 325; Norfolk, 282; total sales, 5,562.

INTERIOR MOVEMENT.

	Middling.	Receipts.	Ship'ts.	Stock.
Memphis	19.50	7,083	8,464	271,612
Augusta	19.75	3,954	1,096	113,796
St. Louis	.....	4,525	4,298	16,275
Houston	20.20	12,409	9,839	778,746
Little Rock	19.75	1,181	1,007	67,578
Atlanta	19.40	....	....	....
Dallas	19.20	....	....	....
Montgomery	19.15	....	....	....
Totals today	.....	29,152	23,704	1,247,807

Sales—Memphis, 3,350; Augusta, 1,031; Houston, 4,604; Little Rock, 1,792; Atlanta, 1,800; Dallas, 7,647; total sales, 20,424.

"IVORY" COST NATIONALS $100,000 LAST SEASON

Hyattsville Beaten by Business

Stenographers Employ Football Measures to Win, 30-16.

Evans' Keen Shooting Only Bright Spot of Contest.

A STRONG attack in the last half enabled the Business High basketball team to emerge the victor over Hyattsville High in the Business gym yesterday afternoon, 30 to 16. The game was more or less mediocre in quality throughout, the only bright spot being the shooting of Evans, right forward of the Stenographers, who caged five field goals and took a leading part in the victory.

The visitors put up a scrappy article of ball during the first half, but wilted in the final period, when the playing resembled football or group wrestling more than anything else. Business made use of a rushing offense with short passes to a free player just over the line of scrimmage. With three or four of the Hyattsville players piled on the floor vainly trying to halt the man with the ball, he invariably registered an assist. These football tactics soon wore down the stamina of the visitors and their offensive attempts were scarce and, for the most part, unfruitful.

The two teams battled on even terms in the initial quarter. The play was fast and snappy, first one outfit rushing the ball down the floor and then the other. The defensive play in this period was of the highest order and Business was on the long end of a 6 to 4 score as the period ended.

COHAN, a fast and clever player who was the life of the Hyattsville five, dribbled the length of the floor to tie the score at the beginning of the second quarter. Costinett got a fielder to put the visitors in the lead shortly afterward, but Evans knotted the count with a nifty follow-up shot. The lead seesawed back and forth for the next few minutes, but

CONTINUED ON SIXTEENTH PAGE.

Grange Hits Back at Critics

Coach Zuppke Comes In for Panning From Pupil

Is Giving to Public What It Wants to See

NEW ORLEANS, La., Jan. 5.—Red Grange is fed up with what he calls "the bunk and hypocritical criticism" that has been poured on him since he entered professional football. Today Red hit back.

"I'm tired of being a target," he said. "I want to do a little shooting myself. I've got a few things I want to get off my chest."

Red got them off his chest in his stateroom in the private car where, with the Chicago Bears, he is taking an 8-day rest here before playing an all-star Dixie eleven Sunday and leaving for California to play a Pacific coast schedule.

These are a few items of the cargo Red unloaded:

HE ridiculed Coach Zuppke for saying that Red owed it to the University of Illinois not to enter profeshional football and asked pointly Zuppke's loyalty to Illinois could stand the strain of more money offered by some other university when the Illinois contract ran out.

He thrust keen sarcasm into the "hypocrisy" of those who camouflaged thinly the fact that they are capitalizing their athletic reputations by going out as bond, stock and real estate salesmen and using their athletic fame to do the work of the salesmanship they lack. He had turned down a $10,000 a month offer to sell real estate in Florida before he finished playing the Illinois 1925 schedule, he said.

Two years will end his drawing power in professional football and the movies, Red estimated calmly, "but by then I'll have enough so I can say when I'll work and where I'll work."

As soon as his football and movie schedule permits, Red says, he's

CONTINUED ON SEVENTEENTH PAGE.

BUSINESS HIGH SCHOOL HOPES TO SPRING A SURPRISE IN THE SCHOLASTIC CHAMPIONSHIP BASKETBALL SERIES. COACH L. F. Woodworth (shown in the circle) is depending upon the players pictured below. Reading left to right, they are: Laefsky, captain and guard; May, guard; Rivers, center; Evans, forward, and Ford, forward. The Stenographers yesterday defeated Hyattsville High, 30 to 16.

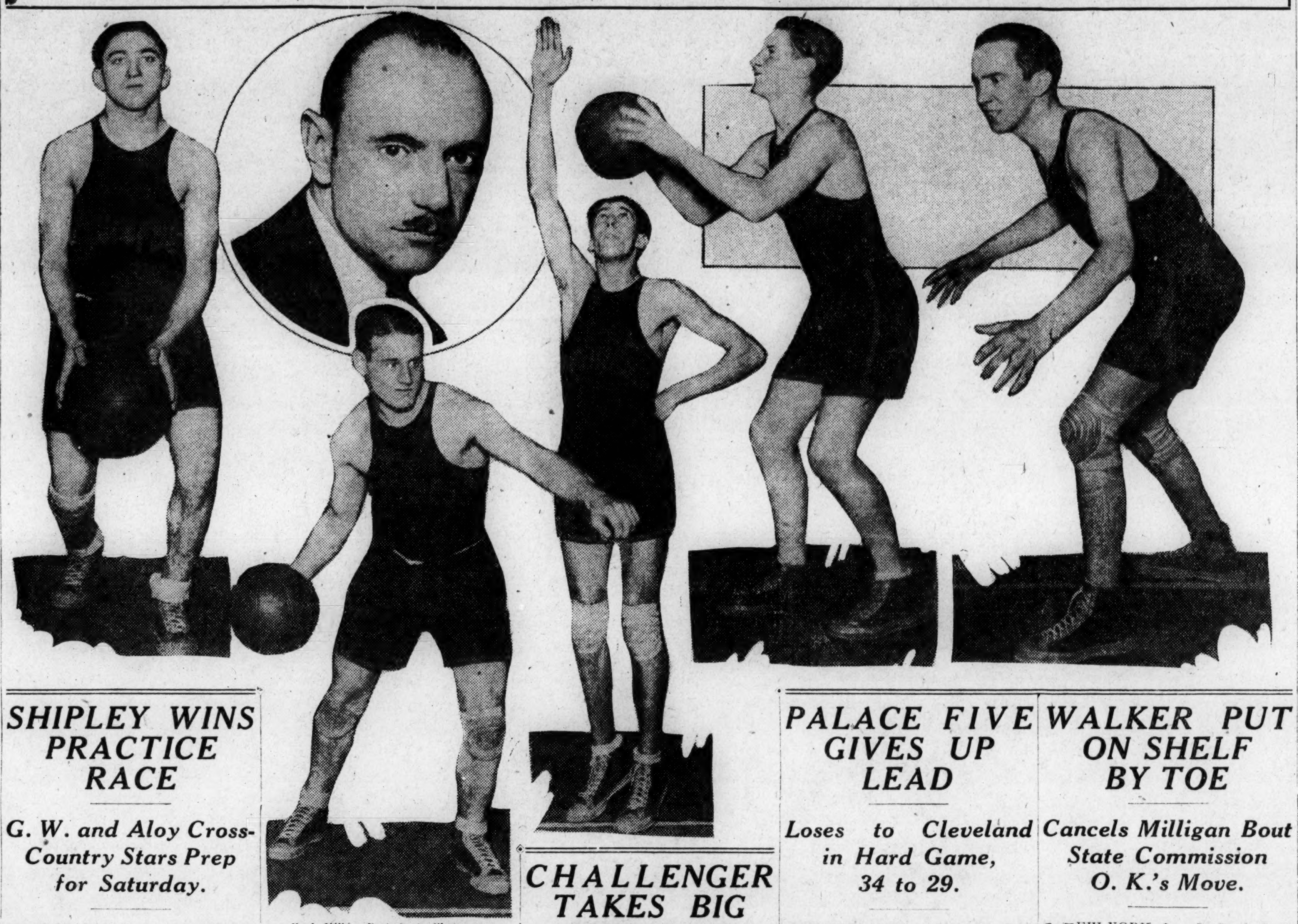

Fred Miller, Post Staff Photographer.

40% Dividend Declared By Nats

Griffith, Richardson and Eynon to Continue in Charge.

Harrismen Cleared Nearly $10,000 on '25 Training Trip.

By FRANK H. YOUNG.

AT the annual meeting of the stockholders of the Washington Baseball club, held yesterday at the Georgia avenue stadium, those present voted themselves slices of another large melon when a dividend of $4 on each share, or 40 per cent, was declared. This indicates that despite the fact that our nifty Nats were defeated in the world's title set, 1925 business was nothing to complain about, for yesterday's cut was the same size as that voted a year ago, following the Harrismen's championship win over the Giants in the great October handicap.

Clark C. Griffith, William M. Richardson and Edward B. Eynon, jr., again were named as the board of directors and, following the stockholders' meeting, these three convened in secret conclave and decided upon the officers for the coming season, all of whom were reelected as follows: President, Clark C. Griffith; vice president and treasurer, William M. Richardson, and secretary and assistant vice president, Edward B. Eynon, jr.

THE financial statement presented showed several interesting facts. According to it, $116,300 was expended for players, $19,000 was received as a result of deals, leaving a net cost for "ivory," both finished and crude, of $98,300. The books also showed that, if several players purchased are retained, $10,000 more must be expended.

As no expensive rookies were bought last year, except, possibly, Buddy Myer, it is difficult to see how this much money was expended, but it must be remembered that $10,000 for a player is no longer considered high these days, and it would only take a few at this rate to make a hundred "grand" look like a German mark.

For the first time in the history

CONTINUED ON SIXTEENTH PAGE.

Oswald Bluege Signs Nat Contract for 1926

Another of the Washington club's regulars swung into line yesterday when Third Baseman Ossie Bluege dropped into President Clark Griffith's office at the Georgia avenue stadium and signed a contract calling for his services in the Harrisian infield during 1926.

When Ossie was injured in the world's series, the X-ray taken of his skull showed he had one of the thickest ever seen by the learned physicians. He showed no "hard-headedness" at all in coming to terms yesterday, according to the Washington club president.

SHIPLEY WINS PRACTICE RACE

G. W. and Aloy Cross-Country Stars Prep for Saturday.

PREPPING for the South Atlantic cross-country championship run, an event of 6½ miles, to be conducted by the Emorywood Athletic club, in Baltimore, Saturday, George Washington and Aloysius club runners engaged in a final 5-mile practice run last night on the Plaza playground track.

Despite the fog and damp track, Walton Shipley, of George Washington, finished 2 yards in front of Hurd Willett, his teammate, in the good time of 28 minutes and 15 seconds.

With the exception of an interval near the sixteenth lap, Shipley led the field from start to finish. Times for the first 4 miles were 5 minutes, 11 minutes, 16 minutes and 30 seconds, and 22 minutes and 30 seconds.

A. C. BONAFFON, of Aloysius, captured third honors, showing a continuance of the improvement which has led to the prediction that he will son reach stardom. This is his second year at the distance game.

William A. Shaub, who finished third in the Baltimore 10-mile run New Year's day; Dan Healy, R. E. Williams and Jerry Looney failed to complete the jaunt. Healy and Williams were out for the first time, while Shaub and Looney developed incapacities.

Melvin Leach, marine corps star, will compete in the titular run Saturday. For a time it was thought that he could not enter. He was found to be eligible on a by-law which provides for the participation of an A. A. U. runner not affiliated with a club.

Shipley and Willett will represent George Washington, while Aloysius will send a seven-man team composed of Mike Lynch, William A. Shaub, Dan Healy, A. C. Bonaffon,

CONTINUED ON SIXTEENTH PAGE.

Alabama Gridders Greeted as Heroes

Tuscaloosa, Ala., Jan. 5 (By A. P.).—No conquering heroes were ever welcomed home with greater acclaim than was Alabama's champion football team here today.

Persons from all sections of the State and from all walks of life were in the crowd that jammed this little city when the Crimson Tide rolled in after its successful jaunt to the Pacific coast where it captured the East-West football title in Rose Bowl on New Year's day. Gov. William W. Brandon was among the most enthusiastic of the party.

CHESS MASTERS TIE.

Hastings, England, Jan. 5 (By A. P.).—The international chess tournament here ended in a tie between Alechine, the Russian master, and Vidmar, of Jugoslavia, each scoring 8.5 out of a possible 9.

COLLEGE BASKETBALL

Wisconsin, 36; Minnesota, 24.
Butler, 81; Franklin, 17.
Indiana, 34; Kentucky, 28.
Allegheny College, 38; Alfred University, 25.
Notre Dame, 38; Kansas Aggies, 23.
Mercer, 28; Marquette, 21.

GREB TO FACE LOCAL BOUT VICTOR

Gill and Bashara Step at Arcade Tuesday for Big Chance.

HARRY GREB, middleweight champion, has signified his willingness to meet the winner of the Johnny Gill-Joe Bashara match, which will be the main attraction at the National Capital Sporting club's smoker in the Arcade next Tuesday night.

Greb has appeared in this vicinity but once, at Kenilworth a couple of summers ago when he stopped Jackie Clark. Joe Bashara also won from the former A. E. F. champion in Norfolk last summer. Bashara is confident that he can make a much better showing against Greb than did Clark.

Greb made a big hit with local fans by his whirlwind type of fighting. Any boy like Bashara or Gill who could stay with him for eight or ten rounds would give local fans a good evening's entertainment.

GILL, on the strength of his showing with Paul Berlenbach, Jimmy Slattery, &c., is figured to have the best chance at this match, but Bashara is reported to have improved considerably under the skillful guidance of one of Philadelphia's best managers.

Gill, who is booked for a return bout with Jimmy Slatterly in Detroit the week following his appearance here, is working out daily in his Baltimore gymnasium and the Norfolk battler is working out with Tommy Louchran in Philadelphia. This is the start of the winter's campaign for both of the middleweights and they both promise to be in the pink of condition.

Three-Cornered Trade Involving Pair of Nats Denied by Everybody

PRESIDENT CLARK GRIFFITH last night took time off from packing up for his Florida trip, on which he starts this morning, to deny the latest effort of the "hot stove league," which has the Nats, Browns and Yanks figuring in a three-cornered trade.

Rumor says that Pitcher Tom Zachary and Infielder Spencer Adams are to go to New York for Pitcher Waite Hoyt, Huggins planning to trade them, and possibly Aaron Ward, for Marty McManus.

"There's nothing to it at all," said Griffith, "and I ought to know if anything like that is in the wind." Col. Jake Ruppert, Yankee owner, and Business Manager Bill Friel, of the Browns, also have come forth with similar statements.

CHALLENGER TAKES BIG CUE LEAD

"Young Jake" Is Now Leading Horemans, 1,000 to 572.

CHICAGO, Jan. 5 (By A. P.).—Young Jake Schaefer was virtually assured recovery of his recently-lost world's championship at 18.2 balk line billiards tonight, when, in the second block of his contest with Edouard Horemans, the Belgian titleholder, he took a lead of 1,000 to 572. In the second 500-point block of their 1,500-point match, he scored 500 to Horeman's 197.

Schaefer displayed remarkable mastery over the balls tonight, and required only four innings, which made his average 125. Horemans played good billiards, too, having an average of 65 2-3.

THE result of tonight's block never was in doubt from the opening inning, when Schaefer added 148 to an unfinished run of 22 last night. Horemans, in his first turn at the table, seemed to suffer from the nervousness evidenced last night, but in the only other two tries that he got, he got an 89 and a 91.

Schaefer got his high run of the two blocks in his third turn at the table tonight when he counted 210. From that point, the contest assumed the aspects of a runaway race.

The final 500 point block will be played tomorrow afternoon. Schaefer again will have the opening shot with the balls grouped closely at the head of the table. That was where he left them with his unfinished run of 123 tonight.

Score by innings:

Schaefer, 148, 19, 210, 123. Total, 500. High run, 210. Average, 125.
Horemans, 17, 89, 91. Total, 197. High run, 91. Average, 65 2-3.

Panther Officials Hold Chase Clear

Pittsburgh, Jan. 5 (By A. P.).—University of Pittsburgh athletic officials have announced they will not take any action against Ralph Chase, former captain and all-American tackle, who played with the all-East team in the December 26 charity game on the West coast.

This action followed the statement by Commissioner Griffith of the Western conference that players participating in the game and are still in college were liable to be barred from further competition in college sports.

Chase is no longer eligible for football but is a member of the Pitt varsity basketball squad and may be a candidate for the track team.

COLORADO INSECTS WIN.

The Colorado Insects defeated the Calvary Yukon five by an 8-to-6 score last night. Wilton and Brown starred for the winners, who want games with 95 to 100 pound teams. Call Manager Brown at Adams 1350.

PALACE FIVE GIVES UP LEAD

Loses to Cleveland in Hard Game, 34 to 29.

CLEVELAND, Ohio, Jan. 5.—Two monarchs of the American basketball league met in combat here tonight to decide the championship of the first half of the league schedule. The result was one of the most sensational cage conflicts in the history of the city. Fighting on even terms during the greater part of the game, Cleveland rallied late in the second half and won, 34 to 29, taking the leadership of the league.

Over nine thousand fans crowded into Cleveland's public hall to witness the battle between two of the leading basketball teams in the country.

Cleveland tossed in a free throw and the fight was on. Grody's good flip after a foul had been called tied the score and then began a nip-and-tuck session, with first one team and then the other forging to the front.

THE Palace club sharpshooters had tough luck in long range firing in the first half, while the Rosenblum five missed at least twelve free tosses during the first section of the game. Cleveland was leading at the half, 17 to 14.

"Horse" Haggerty, star Washington center, who was withdrawn from the lineup in the first half, went back into the game at the intermission and promptly shot a goal in from the middle of the floor. Several foul tosses followed and the Palace Club took a slight lead.

Saunders and Kennedy kept the Washington team in the running during the second half. Kennedy tossed two baskets in the hoop from midfloor with uncanny ability. Deighan and Husta managed to keep the local team in the lead during the last few minutes of play.

Deigham was high point scorer, with eleven. Saunders and Kennedy tallied ten each. Husta was the defensive star.

Cleveland.	Position.	Palace.
Husta	L. F.	Saunders
Hickey	R. F.	Glasco
Deighan	Center	Haggerty
Russell	L. G.	Kennedy
Sheppard	R. G.	Grody

Substitutions—Conway for Haggerty. Field goals—Husta (2), Hickey (2), Deighan (2), Russell (2), Sheppard, Saunders (3), Haggerty (2), Kennedy (3). Foul goals—Husta (4), Hickey, Deighan (5), Russell, Saunders (4), Glasco (3), Kennedy (4), Grody (2). Referee—Fitting. 20-minute halves.

PRO BASKETBALL LEAGUE

STANDING OF THE CLUBS.

	W.	L.	Pct.		W.	L.	Pct.
Cleveland	9	2	.820	Rochester	3	6	.333
Washington	6	2	.750	Boston	3	8	.273
Chicago	3	1	.750	Buffalo	3	9	.250
Brooklyn	8	3	.727	Fort Wayne	1	5	.167
Detroit	3	3	.500				

LAST NIGHT'S RESULT.

Cleveland, 34; Washington, 29.

TONIGHT'S GAME.

Brooklyn at Chicago.

WALKER PUT ON SHELF BY TOE

Cancels Milligan Bout State Commission O. K.'s Move.

NEW YORK, Jan. 5 (By A. P.).—The world's welterweight championship fight scheduled at Madison Square Garden January 22 between Mickey Walker, of Elizabeth, N. J., the titleholder, and Tommy Milligan, of England, was called off today because of the condition of Walker's toe, which recently was operated on as a result of infection.

Cancellation of the bout was approved by the State athletic commission after receiving a physician's report showing that Walker would not be in condition to go through with the match on the date set.

The champion has had trouble with the toe for some time, and it is uncertain when he will be able to resume activities in the ring. As a result no new date has been suggested for his match with Milligan.

Cyril Walker Plays In Richmond Jan. 12

Richmond, Va., Jan. 5 (By A. P.). Cyril Walker, 1924 American open golf champion, and Tom Boyd, former metropolitan champion, will play an exhibition match here on January 12, Fred Braswell, local sportsman, who made arrangements for the visit, announced today.

Pitted against the two champions will be the father and son team Wilfred and Jimmy Thompson, professionals of the Hermitage club.

Add to your Wardrobe
—and *Save* NOW

Our forthcoming store addition gives you a rare opportunity to add to your wardrobe at these representative savings today—

Store-Addition Sale

Fancy Pleated and Neglige
Shirts

Formerly	NOW
3. & 3.50	2.45
4. & 4.50	2.85
5.00	3.35
6.50 & 7.	4.85

English Broadcloths
White—collar attached and neckband styles
1.85

Neckwear

Formerly	NOW
1.50	95c
2.00	1.15
2.50 & 3.	1.85
3.50 & 4.	2.35
5.00	2.95

Matching Tie *and* 'Kerchief Sets
Formerly 6.00
3.85

All Winter Suits *and* Overcoats
Stein-Blochs Included
ONE-FOURTH OFF

Odd Lot
Stiff and Soft
HATS
Including some silk-finished felts that were 12.00 and others formerly 5.00 and 8.00.
3.45

A Special Lot
Hand-Tailored
TUXEDOS
Were 65.00
48.75

Sidney West (INCORPORATED)
14th and G Streets N.W.

Automobiles
BY AUCTION
AT WESCHLER'S
920 Penna. Ave. N.W.
Today, 10 A. M.

Dr. A. Reed CUSHION SHOES

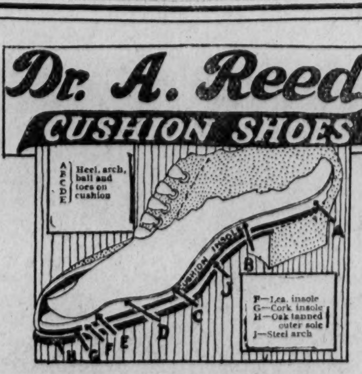

The Cushion insole takes impressions or "pockets" of the principal points of contact on the soles of your feet—resulting in a perfect fit and delightful comfort.

Exclusive D. C. agents, most styles, $11

Hahn SHOES
Cor. 7th and K Sts.
414 9th St. N.W. 1914-16 Pa. Ave. 233 Pa. Ave. S.E.
"Arcade Shop," 3212-14 14th St.
And "Man's Shop," 14th and G

"SHOOT THE BANK ROLL ON VAN PATRICK"—COLLYER

Mabel C. Has Wicked Set Of Heels

Alford Is Coming Out of Old Pickle Vat in Opening Race.

Darktown Has the Word on New Market, Expert Declares.

By BERT E. COLLYER.

VAN PATRICK.

Knowing when the pelters are going to win is one of the tricks of the trade. That's my business, so is the husband of your mother. It has taken quite a time for the stable connections to ascertain the favorite prescription of old "Doc" Bedwell, but now they have it and the slaughter of the "geese" is to take place. All of this happens in the closing spasm at the Fair Grounds.

Those frisky juveniles have another outing in the opening heat. **ALFORD** ran last in his first appearance, but I must remind you that there are days and days. Watch this one come out of the old pickle vat and show a form reversal that will put "Mexico Joe," the famous ex-foot racer, to shame.

MABEL C is a regular hindoo over the Fair Grounds course and she has been dropped into a soft spot in the second event. This one is going to hurl a wicked set of heels and will be laughing at Judge Conklin as the field passes under the wire. Nothing remarkable about this, however, as "Conk" is good for a laugh any old time.

Darktown has the "word" on **NEW MARKET**. "Black Hill" Perkins has his agents lined up. This **means that the son of Worleighton** will not stop as in his previous race. They are going to dust his tongue with foo foo powder and Earl Pool will do the rest.

In the feature race, **TESTER** has been running so splendidly that he is given first consideration over the Goldblatt entry of **ARCADY** and **DISCIPLE**, but he will not be able to loaf on the journey. The **GREENTREE STABLE** is selected for what is left.

FIRETOMA is the jammy good thing for the fifth. This one was in a tangle last time. Probably running for Mr. Sweeney, the gent who manicures the morgue. In the sixth, **THE POET** seems the class of the race and should canter all the way. Now, all together, shoot, rattle and roll.

NEW ORLEANS.

First race—Alford, Sweeping Ann, Doctor Ed Keefer, jr.
Second race—Mabel C., New Hope, Lupine.
Third race—New Market, Sir Ralph, Lugs.
Fourth race—Tester, Goldblatt entry, Greentree entry.
Fifth race—Firetoma, Treasurer, Lad o' Mine.
Sixth race—The Poet, George De Mar, Catesby.
Seventh race—Van Patrick, Normal, Boy from Home.
Best—Van Patrick.
Best take a chance—New Market.
Most probable winner—Van Patrick.
Best parlay—The Poet, Firetoma, Mabel C. to place.

HAVANA.

First race—Mitzi McGee, Fear, P. Moody.
Second race—Liberio, Sunny Girl, Dean H.
Third race—War Garden, Oil Lady, Lydia Drew.
Fourth race—Be Yourself, Clapper, Doctor Carl.
Fifth race—Ella Wood, Fictile, Lady Ione.
Sixth race—Dantzic, Tomahoi, North Wales.
Best—Be Yourself.

TIA JUANA.

First race—Jones entry, Navada entry, Eakle entry.
Second race—Vanderburg, Stamp, Ethel Brown.
Third race—Montona, Black Thong, Lighter.
Fourth race—War Zone, Lady Longridge, Vibrator.
Fifth race—Southern Seas entry, Wolf's Cry, Tailsteann.
Sixth race—Clinch, Faddist, Prince Tii Tii.
Seventh race—Irby entry, Irwin entry, Kingman.
Eighth race—Devil Girl, Isaman, Darius.
Best—Clinch.

Ace Tossers Defeat St. John's, 29 to 27

The Ace basketball team turned another apparent defeat into victory yesterday when it nosed out the strong St. John five on the latter's court, 29 to 27. The Aces trailed most of the way, but a nice side court shot by L. Clifford tied the count at 27, and Burch's toss in the final seconds of play won the game.

Aces.	Position.	St. John.
Glascock	R. F.	Cordova
Munch	L. F.	Webb
Burch	Center	Tucker
P. Clifford	R. G.	Ryan
L. Clifford	L. G.	Morris

Substitutions—(Aces) Logemann for P. Clifford, Leyking for L. Clifford, L. Clifford for Logemann; (St. John's) Streets for Cordova. Field goals (Aces) Munch (5), Burch (5), L. Clifford (2), Glascock (2); (St. John's) Cordova (5), Tucker, Morris (3), Ryan (3). Foul goals—(Aces) Logemann (1 in 1); (St. John's) Cordova (2 in 2), Tucker (1 in 2). Referee—Barker (G. W.).

HAVANA ENTRIES.

FIRST RACE—For 3-year-olds and upward; claiming; $600; 5½ furlongs.

*Ponce....110	Smudge*....107
*P. Moody....110	*Betty Mae....*05
Bessie Hope....110	Mildred Sherer....97
Virginia Goodwin..110	*Picker and Stealer.105
*Mitzi McGee....102	Eliza Brown....107
Fear....110	*Matabambre....110
Humpy....115	Ashburton....115

SECOND RACE—For 3-year-olds and upward; claiming; $600; 5½ furlongs.

Dean H....112	*Sunny Girl....105
Hughie....115	Bridget O'Grady....107
Kidnap....110	Liborio....115
Miss Leighton....110	Excessive....115
*Roberto C....97	Sunsprite....97
Hampton Lady....107	Freda D....97
Froth....115	

THIRD RACE—For 3-year-olds and upward; claiming; $600; 5½ furlongs.

Chow....114	*War Garden....106
Almirante....104	Annie Grace....96
*Jacobean....109	Oil Lady....106
Chow Chow....106	Lydia Drew....106
Pokey Jane....104	

FOURTH RACE—For 3-year-olds; allowances; $800; 1 mile and 70 yards.

Magnetic....104	Clapper....112
Be Yourself....104	Dr. Carl....104
M'Ilza....97	

FIFTH RACE—For 4-year-olds and upward; $700; 1 mile and 70 yards.

Grenadier II....107	*Ella Wood....103
*Lady Ione....101	Air Castle....103
*Orena....102	Fictile....107
Voorflor....109	

SIXTH RACE—For 4-year-olds and upward; claiming; $700; 1 mile and 70 yards.

*Doctor Jim....102	*Needy....97
Suzuki....102	Tomahoi....107
Dantzic....107	Lady George....104
North Wales....107	

LOANS HORNING
Diamonds, Watches, Jewelry
South End of Highway Bridge
Opposite Washington Monument
Rates of Interest 2% and 3%

RESULTS AT NEW ORLEANS, JANUARY 5, 1926

FIRST RACE—Six furlongs. Purse, $1,200. For maiden 3-year-olds. Start good. Won driving. Went to post at 1:32. Off at 1:36. Winner, Bloomfield Stable's br. g. (3), by Torchbearer—Blue Danube II. Trained by B. B. Williams. Time, 1:18.

Starters	Wgt.	Post	St.	¼	½	Str.	Finish	Jockeys	Straight
Blue Torch	116	6	1	2½	3h	2h	1½	F. Chiavetta	$34.80
Red Head	111	12	2	1 1	1 1½	1h	2h	G. Johnson	*3.70
†Buttons	116	11	8	5 1	2 1½	4 1	3 1	A. Mortensen	3.10
Hike	116	3	10	4 1	4h	3 2	4 1	F. Reilly	1.50
Prodigal	116	8	3	2 1	5 2½	5 3	5 3	G. Ellis	10.50
†Bess McCann	111	7	5	6 1	6 1	6 5	6½	H. Stutts	—
Turner	116	5	7	8 2	7 1	7½	7 1	S. Griffin	29.00
Macready	116	1	4	11 1	8 1	8 3	8 5	C. Lang	34.80
Uncle Parks	116	9	11	7 1	9 1	9 1	9 8	W. Fronk	35.60
Glance	116	2	6	10 1	10 4	10 6	10 10	W. Banks	*
Blue Bull	116	4	9	9 1	11 20	11 12	11 10	R. Pauley	172.50
Greystone	116	10	12	12	12	12	12	C. Gross	148.70

* Field. † Coupled.

Two-dollar mutuels paid—Blue Torch, $71.60, $45.60, $13.00; Red Head, $8.60, $3.60; Buttons, $3.00.

Blue Torch, at home in the going and away forwardly, was given a hustling ride and outstayed Red Head. Latter broke fast and showed good speed, but tired slightly near end. Buttons, much the best, was away slowly and ridden wide, lost lot of ground and finished gamely.

SECOND RACE—Six furlongs. Purse, $1,200. For 3-year-olds and up; claiming. Start good. Won driving. Went to post at 2:02. Off at 2:07. Winner, Mrs. T. J. Carroll's b. g. (7), by Sain—Levia. Trained by T. J. Carroll. Time, 1:17.

Starters	Wgt.	Post	St.	¼	½	Str.	Finish	Jockeys	Straight
Spats	117	8	3	1 1	1 1½	2 1½	1h	J. Colen	$20.40
John Q. Kelly	117	7	2	4 3	3 2	1 1½	2 3	W. Garner	5.60
Care Free	117	1	8	8	7 2	5h	3h	J. Chalmers	4.10
Settee	108	3	7	7 1½	8	6 1	4 1	J. Dillea	14.60
Becky Sue	93	5	6	6 1	6 1½	3h	5 2	G. Johnson	19.70
Running Fox	110	6	5	5h	5 1	4h	6 2	L. Wellman	26.70
Dante's Inferno	103	4	1	2 2	2h	7 2	7 3	W. Harvey	10.00
Remnant	103	2	4	3h	4 2	8	8	A. Mortensen	6.50

Two-dollar mutuels paid—Spats, $42.80, $14.20, $7.20; John Q. Kelly, $6.00, $3.40; Care Free, $2.50.

Spats broke fast and showing a liking for the going, raced into lead at once, but swerved repeatedly in stretch, but finished fast on the extreme outside and was up in last strides. John Q. Kelly had the race won a sixteenth out when he took a tired swerve costing him the race. Care Free was away poorly, but came strong in stretch.

THIRD RACE—Six furlongs. Purse, $1,200. For 3-year-olds; claiming. Start good. Won easily. Went to post at 2:34. Off at 2:37. Winner, J. S. Wallace's ch. f. (3), by Peter Quince—Permosa. Trained by M. J. Ayres. Time, 1:16 3-5.

Starters	Wgt.	Post	St.	¼	½	Str.	Finish	Jockeys	Straight
Mary Kinkead	108	8	1	2 1	1h	1h	1 1½	W. Garner	$2.90
Texas	108	2	2	3 1½	3 3	2 2	2 4	J. Dillea	2.00
Harry Carroll	105	6	4	5 1	6 3	4 1½	3 1	A. Mortensen	2.10
Miss Demina	96	1	5	1 1	2 1½	2h	4 1	P. Fisher	24.80
Three Sixty	114	9	7	4h	4 1½	5 1	5 2	E. Legere	38.80
Jimmie Trinz	107	10	6	7 1	5 1½	6 1	6 2	H. Long	*27.30
Selective	112	5	8	8 2	7 1	7 2	7 3	D. McAuliffe	48.50
Blow Horn	100	7	11	11	9 3	8h	8 1	C. Clark	119.60
Fear Not	109	3	3	6 1½	8 1	9 8	9 5	V. Stott	61.80
Blush	96	4	9	9 2	10 2	10 2	10 3	G. Johnson	41.50
Double Rainbow	97	11	10	10h	11	11	11	S. Hebert	*

* Field.

Two-dollar mutuels paid—Mary Kinkead, $7.80, $4.60, $2.80; Texas, $3.40, $2.40; Harry Carroll, $2.20.

Mary Kinkead, hard urged, raced prominently from the start and, holding on well during final drive, outstayed Texas. Latter showed good form, but began weakening in last sixteenth. Harry Carroll was given a bad ride and taken all over the track, but came with a rush when urged hard.

FOURTH RACE—One mile and seventy yards. Purse, $1,500. For 3-year-olds and up. Start good. Won easily. Went to post at 3:02. Off at 3:04. Winner, Mrs. W. J. Potter's ch. c. (4), by Broomstick—Masda. Trained by W. J. Potter. Time, 1:49 1-5.

Starters	Wgt.	Post	St.	¼	½	¾	Str.	Finish	Jockeys	Straight
Brilliant	99	1	1	1h	2 2	2 4	2 1½	1 2	D. Bourassa	$8.00
Washington	103	5	2	2 1½	1 1½	1 1½	1 1½	2 1½	G. Johnson	9.20
Abstract	102	2	3	3 3	3 1	4 1½	3 3	3 2	D. Tyler	5.20
Dazzler	113	6	4	5 4	5 6	3h	4 3	4 5	J. Thomas	2.60
Watts	102	4	6	4 1	4 1	5 1	5 2	5 5	W. Harvey	6.20
Arabian	98	3	5	6	6	6	6	6	A. Mortensen	6.10

Two-dollar mutuels paid—Brilliant, $8.00, $5.20, $3.20; Washington, $9.00, $4.80; Abstract, $4.00.

Brilliant, well up during entire trip and racing in his best form, wore down Washington in last furlong and was drawing out near the end. Washington raced in his best form and was well up all the way and outstayed Abstract. Latter was going gamely at the end.

FIFTH RACE—One mile and seventy yards. Purse, $1,200. For 3-year-olds; claiming. Start good. Won driving. Went to post at 3:30. Off at 3:34. Winner, A. Pelletier's br. g. (3), by Towton Field—Finger Bowl. Trained by M. J. Beauchamp. Time, 1:52.

Starters	Wgt.	Post	St.	¼	½	¾	Str.	Finish	Jockeys	Straight
Billiken	102	6	3	2 2	2 2	2 1½	2 1½	1h	W. Garner	$3.80
Huntsman	104	5	6	1h	1 2	1h	1 1½	2 4	A. Mortensen	1.50
Mrs. Moore	100	4	4	4 1	4 1	3 1½	3 3	3 6	L. Canfield	9.30
Driftwood Blaze	102	7	5	5 1	6 1½	8	4h	4 2	K. Hoagland	45.30
Nereid	90	8	8	7h	7 1½	6 1½	5h	5 3	G. Johnson	16.40
Rose H.	97	2	1	8	8	7 2	6 2	6 2	S. Steele	3.60
Air Mail	97	1	7	6 1	5 1	3 1	7 1	7h	W. Lamberson	69.30
Jet	92	3	2	3 1½	3h	4 1½	8	8	P. Fisher	35.60

Two-dollar mutuels paid—Billiken, $9.60, $5.40, $3.60; Huntsman, $4.00, $2.80; Mrs. Moore, $3.40.

Billiken, well handled, was kept well up for entire trip and continuing gamely in last sixteenth, outstayed Huntsman. Latter had race won in last furlong when he was allowed to swerve and was weakly ridden in last sixteenth. Mrs. Moore raced well and finished gamely.

SIXTH RACE—One mile and an eighth. Purse, $1,200. For 4-year-olds and up; claiming. Start good. Won easily. Went to post at 4:00. Off at 4:01. Winner, E. E. Major's blk. g. (6), by Bard of Hope—Lantana. Trained by owner. Time, 2:01 2-5.

Starters	Wgt.	Post	St.	¼	½	¾	Str.	Finish	Jockeys	Straight
Soldier II	111	2	1	3 2	3 4	1 1	1 3	1 3	W. Garner	$0.80
Ebb Tide	106	4	2	2 1½	2h	2 3	2 2	2 3	K. Horvath	8.60
Gayly	108	9	5	6 4	6 1	6 2	3 2	3 1½	J. Dillea	4.30
Ticker	110	6	7	5h	5 1	4h	4 1½	4 2	E. Gianelloni	19.40
Drummond	108	7	6	4 2	4 1½	5 4	5 1½	5 1½	G. Johnson	19.20
Kent L.	108	8	9	9	9	8 1	6 3	6h	A. Mortensen	15.30
Kumonin	110	1	3	8 2	7 2	7 2	7 3	7 6	J. Thomas	284.00
William Tell II	105	3	8	7 2	8 2	9	8 1	8 6	S. Steele	61.30
Wild Heather	113	5	4	1 2	1 ns	3h	9	9	W. Fronk	28.70

Two-dollar mutuels paid—Soldier II, $3.60, $3.20, $2.40; Ebb Tide, $5.00, $3.20; Gayly, $2.40.

Soldier II, at home in the going, raced as if much the best, saved much ground all the way and drew out in stretch to win as his rider pleased. Ebb Tide raced forwardly for entire trip, but tired in stretch. Gayly finished fast during stretch run.

SEVENTH RACE—Mile and one-eighth. Purse, $1,200. For 4-year-olds and up; claiming. Start good. Won easily. Went to post at 4:29. Off at 4:31. Winner, O. A. Kintz's br. g. (8), by King James—Adelinette. Trained by A. Goldblatt. Time, 2:01 1-5.

Starters	Wgt.	Post	St.	¼	½	¾	Str.	Finish	Jockeys	Straight
Halu	114	5	4	2 2	1 2	1 3	1 3	1 6	A. Mortensen	$0.60
Miss Claire	103	4	5	4 1½	2 1½	2 2	2 5	2 6	S. Steele	2.50
Doctor MacMillan	105	2	2	5 3	4 2	3 2	3 1	3 ns	K. Horvath	141.00
Smart Guy	108	6	6	1h	3h	4 1	4 1	4 2	D. Tyler	15.00
Little Ammie	103	3	7	6 6	6 8	6 2	5 1½	5 3	W. Garner	20.80
Fehrah	103	8	3	3 6	5 1	5 3	6 12	6 20	J. Colen	44.80
Golden Trap	113	7	8	7 8	7 1½	7 5	7 10	7 20	W. Fronk	22.40
Rock Salt	105	1	1	8	8	8	8	8	C. McCrossen	314.00

Two-dollar mutuels paid—Halu, $3.20, $2.40, $2.40; Miss Claire, $2.60, $2.80; Doctor MacMillan, $13.20.

Halu raced as if much the best, moved into lead in first quarter and held sway thereafter, winning as rider pleased. Miss Claire raced prominently for entire trip and was best of others. Doctor MacMillan finished fast and outstayed Smart Guy.

HAVANA RESULTS.

FIRST RACE—Two-year-olds up; 5½ furlongs; purse, $600. Lucky Penny, 110 (Guiteroz), 30 to 1, 10 to 1, 5 to 1; The Ally, 110 (Jenkins), 4 to 1, 2 to 1; Wise Guy, 110 (Sporri), 1 to 5. Mayo B., Sacajawea, Virginia Goodwin, Reprieve, Acouchla II, Lord Allen, Easter Light, Lady Colito also ran.

SECOND RACE—Four-year-olds; claiming; purse, $600; 5½ furlongs. Riverside, 115 (Pernia), even, 2 to 5, 1 to 5; Crimp Ear, 112 (Parker), 3 to 1, 7 to 5; Approval, 110 (Allen), 1 to 2. Time 1:08 3-5. Mad Fire, Ouch, Hazel Dale, Sentmanat, Sunborn also ran.

THIRD RACE—For 4-year-olds and upwad; 5½ furlongs. Jacobean, 108 (Holbert), 3½ to 1, 6 to 5, 1 to 2; Hun Conaway, 105 (Jeffries), 1 to 2, 1 to 4; John A. Scott, jr., 110 (Gordon), 2 to 5. Time, 1:08. Day of Peace, Pony Express, Knot Grass, Voorfloor also ran.

FOURTH RACE—$700; claiming; for 3-year-olds; 5½ furlongs. Chambelona, 105 (Perdomo), 3 to 1, even, 1 to 2; Trapeze, 102 (McGinnis), 1 to 2, 1 to 4; What's the Time, 112 (Kellum), 1 to 2. Time, 1:08 1-5. Alvores, Leolampe, Poison, Freda D., Hilord, Frances Jane, Jagger also ran.

FIFTH RACE—For 3-year-olds and upward; claiming; $700; 1 mile and 70 yards. Jetsam, 110 (Holbert), 8 to 5, 1 to 2, 1 to 4; Vulgate, 90 (Jeffries), 8 to 5, 4 to 5; Chandelier, 112 (Pernia), even. Time, 1:45 3-5. Nano Ronan, Canuck, Mediator Junior, Paige H., Lura, Rocky Mountain also ran.

SIXTH RACE—For 4-year-olds and upward; claiming; $700; 1 mile and 70 yards. Modesta, 104 (Jeffries), 6 to 5, 2 to 5, 1 to 5; Starmatia, 97 (Yerrat), 5 to 1, 2 to 1; Little Bat, 103 (Murphy), 3 to 5. Time, 1:44 3-5. Mighty, Gold Mark, Flush Royal, Yakima also ran.

TIA JUANA ENTRIES.

FIRST RACE—Two-year-olds; claiming; purse, $700; 2 furlongs.

Hildreth....109	†Osman....109
‡Bobbie Doyle....112	Assault....109
Dusty....109	Culia Cau....118
Hoatzin....115	Rancho Wikiup....109
†Shasta Love....110	‡Tia Juana....109
§Marjorie Seth....112	Sweep Over....109
†Charley Murray....109	§Irene Seth....110

†Nevada entry.
‡Earle entry.
§Jones entry.

SECOND RACE—Three-year-olds and upward; claiming; purse, $700; 5 furlongs.

Fay Wood....106	Mr. Ruby....106
*Little Hope....102	*Marville G....99
Sorline....106	Lady Tiptoe....104
*Stamp....107	Cocksure....102
*Dry Joe....98	Harrigan's Heir....101
*Vanderburg....107	*Lamsted....101
Ethel Brown....107	*Rose Roberts....105
Finis Gloriosus....99	*Winfox....101
*Lucky Lou....99	Galleon....112

THIRD RACE—Three-year-olds and upward; claiming; purse, $700; mile and one-sixteenth.

Booneville....111	*Captain Mac....106
Omega....109	*Montona....109
Summer Sigh....106	*Mint Julep....104
*Col. Lit....106	*Rapid Traveler....109
*†Rouen....111	Black Throng....106
*El Mirasol....82	*†Old Faithful....106
Lank....117	Monopoly....111
Ballot Car....114	*Ferrum....111
Lighter....111	Blue Canyon....92

†Brent entry.

FOURTH RACE—Four-year-olds and upward; claiming; purse, $700; mile and 70 yards.

*Vibrator....108	War Zone....113
Marion North....102	*Bally New....106
Plunger....109	*Bow Sprit....108
Zing....109	Lady Longridge....109
Quoin....104	*St. Angelina....104
*Sun Bow....106	

FIFTH RACE—Three-year-olds and upward; claiming; purse, $700; 6 furlongs.

Pennon....112	Marie K....95
My Daddy....109	Wolf's Cry....115
*‡Cordon Rouge....102	Excuse Me....115
Hector's Alley....97	‡Clarkson....115
Confluente....106	*Shasta Sol....98
Bryn Dear....110	Congress Hall....115
*Quintana Roo....105	‡Norfield....115
Chopsticks....109	†Full Point....102
*Tailteann....107	

†Blackwell entry.
‡Southern Seas stable entry.

SIXTH RACE—Three-year-olds and upward; claiming; purse, $800; 1 mile.

Prince Tii Tii....112	Minstrel Boy....109
Faddist....104	Master Crump....109
Clinch....109	*Inciter....110

SEVENTH RACE—Three-year-olds and upward; claiming; purse, $800; mile and 70 yards.

Coeur de Lion....109	*Billy Todd....110
*Kingman....99	*M. J. McNulty, jr....102
†Marsdale....118	*Normana....105
*†Lizette....114	†Herby Coles....113
‡Not Enough....114	Rock Shell....110
*Six Pence....107	

†Irby entry.
‡Irwin entry.

EIGHTH RACE—Three-year-olds and upward; claiming; purse, $700; 1 mile.

*The Falconer....98	*Earl Combs....85
Pest....98	*Devil Girl....97
Isaman....110	*Brother John....107
*Lady Leonid....97	Darius....108
*Duty Boy....91	Rob Roy....99
Dr. Frank....111	

*Apprentice allowance claimed.

FAIR GROUNDS ENTRIES.

FIRST RACE—$1,200; claiming; for 2-year-old maidens; 3 furlongs.

Circus Lady....107	Fast Set....107
Dr. Ed. Keefer, jr...104	Juliette Esquin....115
Beatrice Morse....106	Pretty Miss....115
Jennie Dear....111	*Cora....102
Bessie M....109	Alford....122
Captain Jack....116	

SECOND RACE—$1,200; claiming; for 4-year-old ands upward; 6 furlongs.

Buena Vista....99	Charcoal....113
Mabel C....104	Honest Mose....109
*New Hope....103	Canyon....112
Ombrage....110	*May Fly....99
Lupine....101	*Lady Gorham....101
*Move On Seth....110	Servitor....115
Also eligible—	
Jim Sanda....111	Hootch....109
*Come Along....104	*Lotto....99
*Run Pride....104	Forty Two....111

THIRD RACE—$1,200; claiming; for 4-year-olds and upward; 1 1-16 miles.

*Duckling....97	*Barrister....94
Bethlehem Steel...105	Lugs....104
*Ben Wood....102	*Nan's Fortune....100
New Market....110	*Metson....106
*Sir Ralph....100	*Dobson....99
*Rock Salt....99	*Futuro....99

FOURTH RACE—$2,000 added; the John Powers Memorial handicap; for 3-year-olds and upward; 6 furlongs.

†Arcady....118	Kit Carson....107
Tester....112	‡Stirrup Cup....107
‡Wild Aster....120	†Discipline....97
Bolton....90	Cyclops....114

†Goldblatt entry.
‡Greentree Stable entry.

FIFTH RACE—$1,200; claiming; for 4-year-olds and upward; 1 mile and 20 yards.

Tea Tray....105	*Huon Pine....103
*Treasurer....107	Fiery Flight....101
Day Trap....110	*Firetoma....113
Open Fire....108	*Bad Luck....95
*Levoy....103	Lad o' Mine....104

SIXTH RACE—$1,200; for 4-year-olds and upward; 1 mile and 70 yards.

*Elizabeth K....102	Al Boyd....112
*The Poet....109	*Catesby....97
*Jubal Early....103	*Foolscap....100
George De Mar....108	John S. Mosby....112
*Martingale....101	*Captain Haney....109

SEVENTH RACE—$1,200; claiming; for 4-year-olds and upward; 1 1-16 miles.

Brown Betty....102	Orphelin....107
*Boy From Home....102	Betsy Bacon....94
Babbling....99	Van Patrick....110
Edward Gray....107	*Gipsy Flyer....104
*Tony Beau....99	Kinburn....107
Sister Sue....102	Fast Boy....110
Also eligible—	
*Normal....105	

TIA JUANA RESULTS.

FIRST RACE—For 2-year-olds maidens; allowances; $700; ¼ mile. Shasta Bullet, 112 (Roach), 2.60, 2.80, 2.20; Shasta Grafton, 110 (Elston), 2.80, 2.20; Cyclonic, 115 (Philpot), 2.80. Time, 0:23 4-5. Miss Rochester, Portola, Athelerain, Paul Leake also ran.

SECOND RACE—For 4-year-olsd and upward; claiming; $700; 6 furlongs. George Starr, 113 (Vuillemot), 18.00, 14.80, 9.80; Brazos, 108 (Hexham), 10.20, 5.40; Lawrence Manning, 113 (Molten), 4.00. Time, 1:14 3-5. Rose Roberts, Midnight Bell, Las Trancas, Botenera, Grievance, Peter Patter, Blue Miss, Vesper Bells, Gratian, Rapid Traveler, Mounie also ran.

THIRD RACE—For 3-year-olds and upward; claiming; $700; 5½ furlongs. Kalakaua, 107 (Smith), 37.80, 24.20, 9.20; Ninon, 100 (Sylvia), 8.80, 6.80; San Carlos, 105 (Buck), 7.40. Time, 1:07 4-5. Miss Singleton, Irish King, Bonnie Gold, Shasta Bally, Hypnotic, Picnic, Marvelite, Yokohama Girl, Irish Jury, Rex Blue, Walter De B. also ran.

FOURTH RACE—Five-eighths of a mile. War Bells, 107 (Petrenell), 9.80, 5.20, 3.60; Norcross, 102 (Jones), 7.00, 4.40; Baggage King, 103 (Buck), 2.80. Time, 1:00 4-5. Ray Reese, Happy Jack, jr., Flicker, Mamielle, Mush On also ran.

FIFTH RACE—One mile and 70 yards. Sophia Goldman, 109 (Buck), 8.80, 4.40, 2.60; Bright Idea, 103 (Sylvia), 4.80, 2.80; Sub le, 102 (Crees), 3.00. Time, 1:44 3-5. Runegva, Antiquity, Shasta Donna also ran.

SIXTH RACE—One mile and 70 yards. Ruban Rouge, 104 (White), 11.40, 3.20, 2.60; The World, 109 (Baker), 3.00, 2.80; Coeur De Lion, 104 (Schafer), 4.20. Time, 1:42 4-5. Not Enough, Dr. Clark, Herby Coles, Lizette, Contusion, Nose Dive, Foreman also ran.

SEVENTH RACE—Mile and one-quarter. John Morrill, 109 (Paden), 4.80, 3.00, 2.60; Nebraska Lad, 108 (Neal), 2.60, 2.20; Rallim, 109 (Schafer), 2.40. Time, 2:07. Pop Ryan, Lady Lillian, Wonder Light, Reelfoot also ran.

EIGHTH RACE—One mile. Coffield, 109 (West), 4.40, 3.20, 2.60; Zealot, 96 (Fisher), 6.40, 3.40; Stump, jr., 111 (Sylvia), 5.80. Time, 1:41 3-5. Sequan, Worthman, Polo Star, Betty Maloney, Wood Lake also ran.

HOUBEN SAILS FOR U. S.

Hamburg, Jan. 5 (By A. P.).—Hubert Houben, Germany's champion sprinter, sailed for America today to compete in a series of indoor meets.

Two Intercollegiate League Cage Games Listed Saturday

JONES IS HIGH SCORER

TWO intercollegiate basketball league games are scheduled for Saturday. After the pair of contests are over, five of the six members of the circuit will have played at least one game. The lone exception is Cornell, which, as usual, will be the last to enter the lists for the title.

So far only one league game has been played, the opening tilt on New Year's day resulting in a 30-to-19 victory for Penn at the expense of Yale. On Saturday Columbia will journey to Princeton, and Yale will entertain Dartmouth at New Haven. Cornell will not swing into action until the following week, when it opposes Columbia in the Morningside Heights gym on Saturday, January 16.

OF the two games to be played this week, that between Columbia and Princeton is regarded as highly important. Old Nassau is the present holder of the league championship, while the New Yorkers have high hopes of dethroning the Tigers.

A victory for the Blue and White would give it a good start in its quest for its first title since 1914. For the last two years the Morningside Heights institution has finished in a tie for second place.

Columbia, with two of last year's regulars and a couple of rapidly developing substitutes, has shown up very well in its games so far, its only defeat being at the hands of the Naval Academy by a 1-point margin.

Although Penn had a margin of eleven points over Yale in their game last week, the Red and Blue was not particularly impressive and will have to improve considerably to be a real title contender. Still, the quality of play of the league teams this winter does not appear to be up to the usual standard, so Penn is likely to have just as good an opportunity to annex the crown as any other team.

LEONARD JONES, Yale forward; Roger Lindsay, Penn forward, and Menchy Goldblatt and Capt. Paul Davenport, guards on the Quaker quintet, made a good start in the race for individual high-scoring honors in the league.

Jones has to his credit eight points, representing three field goals and two successful free throws. Lindsay and Goldblatt have registered seven points apiece, while Davenport has accounted for three field goals.

Columbia Jr. Cagers Have Streak Broken

The Columbia Junior basketers, after winning six straight games, were defeated yesterday, 31 to 28, by the heavier Eastern Juniors.

The game was close throughout, with the score being 17-all at half time. Coleman and Moore were high scorers for the winners.

Eastern Jrs.	Position.	Columbia Jrs.
Moore	R. F.	Jones
Fifer	L. F.	Rafferty
Read	Center	Flaherty
Mullikin	R. G.	Laefsky
Coleman	L. G.	Thomson

Field goals—Moore (3), Fifer (2), Read (2), Millikin, Coleman (4), Jones (2), Rafferty, Flaherty (6), Laefsky, Thomson. Foul goals—Moore (3), Fifer (4), Read (2), Millikin (4), Coleman (1), Jones (3), Rafferty (3), Flaherty (2), Laefsky (3), Thomson (2). Referee—Clark.

Peck Memorial Five To Journey Tomorrow

The Peck Memorial club basketers at the Rock Hill college gymcott City Athletic association tossers at the Rick Hill college gymnasium, Ellicott City, Md., at 8 o'clock tomorrow night.

Indications are that if the local five expects to come out on the right side in tomorrow's contest, it will have to show some real stuff in the Maryland town. Reports received here concerning the Ellicott City aggregation indicate that it has a strong combination and has yet to be defeated this season.

Aloysius Five Seeks Practice Opposition

A practice game for tomorrow night is the desire of the Aloysius basketball team to be played in the Gonzaga gym. Aloysius also wants to book a regular game for Sunday with any strong unlimited club.

Jack Harrington, genial Jack, is managing the Aloy tossers and may be reached by calling Lincoln 1453-W.

40 PER CENT DIVIDEND DECLARED BY NAT CLUB

CONTINUED FROM FIFTEENTH PAGE.

of the club, the spring training trip was a paying proposition. According to the treasurer's report, the 1925 "Grape Fruit League" series netted a profit of $9,800. This, of course, was due to the fact that the Harrismen and Giants—the two contending teams in the world's series—paired up. The two will pull a brother act again this spring, but the chances are that the games will not draw like those of last year, as the Nats now are not champions of the universe and neither are McGraw's henchmen the National league titleholders and world's series runners-up.

NO other business of importance was transacted, although the question of adding the amusement tax to the price of admission was discussed. The Washington club, it seems, is the only one in the majors which absorbs this tax itself.

This is no small item when it is considered that other club's shares, when they play here, are based and paid on the regular price, the tax coming out of the Nats' share.

This additional charge never has been made here for the simple reason that each year indications have pointed that Congress would abolish it. As long as the club continues to get a fair return on its investment, the chances are that conditions will remain as they are, but a couple of lean years undoubtedly will mean that Washington fans will be asked to pay the tax, the same as they do for theater and other amusements.

Secretary Eynon, in addition to passing out dividend checks to the stockholders present after the meeting, also advised them of the decision of the board of directors to erect a new office for the club. It will be much more elaborate than the present one and will make provision for an up-to-date ticket office, which will be used in preference to a downtown one. Plans are not yet ready to be announced, but they call for its completion before the 1926 season starts.

WANT CAGE GAMES.

The Corinthian Midgets, who recently ended their football season with a record of nine wins and no defeats, are now turning their attention to basketball. They have a gym and would like to meet other midget teams Telephone Manager Williams at Columbia 7572-W after 6 p. m.

The Sportswoman

By DOROTHY E. GREENE.

THE Good Shepherd sextet won the opening game in the Washington Recreation league circuit last night when they outplayed the Capitol Athletic club's second team in the Wilson Normal School gymnasium. Final score was 29 to 26.

The church team shot into a lead, which they held until the last period, when the Capitolites staged a heroic rally which doubled their 13 points, bringing them up to 26, against Good Shepherd's 28. Wild excitement reigned until shortly before the whistle, when the victors caged a free throw. Bath teams played well and showed results of their preschedule practices. The score by quarters was, first, 14-4; second, 19-9; third, 28-13; fourth, 29-26.

For the victors, Miss Smith scored 20 points and Miss Bayliss totaled 9. Miss Smithgate led for the C. A. C., with 21 points.

Good Shepherd.	Position.	Capital.
Smith	R. F.	Smithgate
Bayliss	R. F.	Siebold
Hawkins	J. C.	Whitney
Flournoy	S. C.	Skadding
Courtney	R. G.	Bealer
Payne	L. G.	Raine

Field goals—Smith (10 twos), Bayliss (4 twos), Siebold (2 twos), Smithgate (10 twos). Foul goals—Bayliss, Siebold, Smithgate. Referee—Mary Brumbaugh. Umpire—Martha Burnham. Timekeeper—Rees.

"SILENCE IS GOLDEN."

Because Mr. Maxim neglected to invent a silencer for enthusiastic basketball players, the Mount Vernon-Bethany game on the Washington Recreation league schedule, which was to have been played last night at the Central High Community center, was called off.

The auditorium, which is separated from the gym by but a thin wall, was in use, and it was feared that the noise of the game would drown out the soft strains of music. The game will be played this evening at Eastern High school at 8 p. m., following the Sioux-Company F contest, which will take place on the same floor at 7 o'clock.

SCHEDULE ANNOUNCED.

A 42-game schedule for the Woman's Council Basketball league was issued at a meeting of that organization which was held last evening at the Marjorie Webster school.

It was announced at the meeting that games will be forfeited unless managers notify each other of postponements three days in advance of the scheduled date of games. Managers must also acknowledge the selection of officials 24 hours before games.

The schedule:

January 6, Acacia vs. Strayers, Epiphany, 8; 11, Comets vs. Princess, Business High, 8:30; 12, Capital vs. Acacia, Wilson Normal, 7:30; 14, Washington vs. Capital, Eastern High, 8:30; 16, Capital vs. Princess, Webster School, 7:00; 18, Comets vs. Metro, Business High, 8:30; 19, Metro vs. Washington, Webster School, 9:15; 20, Acacia vs. Capital, Epiphany, 8:00; 25, Comets vs. Strayers, Business High, 8:30; 26, Capital vs. Comets, Wilson Normal, 7:30; 26, Princess vs. Washington, Wilson Normal, 8:30; 27, Acacia vs. Metro, Epiphany, 8:00; 27, Strayers vs. Washington, Webster Schol, 8:30.

February 1, Strayers vs. Comets, Webster School, 9:15; 2, Capital vs. Washington, Wilson Normal, 7:30; 2, Princess vs. Metro, Wilson Normal, 9:00; 3, Strayers vs. Acacia, Webster School, 8:30; 4, Washington vs. Comets; Eastern High, 8:30; 8, Comets vs. Acacia, Business High, 8:30; 9, Capital vs. Metro, Wilson Normal, 7:30; 9, Princess vs. Strayers, Wilson Normal, 9:00; 10, Acacia vs. Comets, Epiphany, 8:00; 11, Washington vs. Metro, Eastern High, 8:30; 16, Capital vs. Comets, Wilson Normal, 7:30; 16, Princess vs. Acacia, Wilson Normal, 9:00; 18, Washington vs. Acacia, Eastern High, 8:30; 20, Metro vs. Strayers, Webster School, 7:00; 23, Strayers vs. Capital, Wilson Normal, 7:00; 23, Princess vs. Comets, Wilson Normal, 9:00; 24, Acacia vs. Metro, Epiphany, 8:00; 27, Metro vs. Capital, Webster School, 7:00.

March 1, Metro vs. Princess, Webster School, 9:15; 2, Capital vs. Strayers, Wilson Normal, 7:30; 4, Washington vs. Strayers, Eastern High, 8:30; 8, Metro vs. Webster School, 9:15; 10, Acacia vs. Princess, Epiphany, 8:00; 10, Comets vs. Capital, Business High, 8:30; 11, Washington vs. Princess, Eastern High, 9:00; 15, Comets vs. Washington, Business High, 8:30; 16, Princess vs. Capital, Wilson Normal, 9:00; 18, Acacia vs. Washington, Eastern High, 9:00; 19, Metro vs. Comets, Webster School, 9:15.

MRS. MILLER PRESIDENT.

At last night's meeting of the Girl Scouts Officers club, Mrs. Geritt Miller, jr., was elected to the presidency to fill the unexpired term of Miss Catherine Vaux, who has left the city. Mrs. Miller has been identified with scouting in Washington for some time and for two years has been chairman of the camp committee.

An election of the activities committee was also held and the following people named to plan the courts of award and annual field day: Mrs. Earl Chafee, Miss Anna Fitz Hugh and Miss Agnes MacElroy. Mrs. Isabelle W. Baker, of the National American Red Cross, addressed the meeting on "Home Hygiene and Care of the Sick."

Seeks Cage Games.

The Medical Center Basketball team wants games either at home or abroad on any Saturday night, or any Thursday night with the exception of January 14. Managers may communicate with Miss Florence Gingell, at Walter Reed hospital.

Play Practice Game.

The Metropolitan Athletic club's two teams which are about to enter their play in the Woman's Council league, and the Washington Recreation league will figure in their first practice game of the season this evening on the St. Martin's church floor, North Capitol and T streets, at 6:15 o'clock.

TRACKMAN'S SELECTIONS

FAIR GROUNDS.

Sweeping Ann, Doctor Ed Keefer, Fast Set.
Ombrage, New Hope, Move On Seth.
Sir Ralph, Lugs, New Market.
Arcady, Tester, Cyclops.
Firetoma, Treasurer, Huon Pine.
George De Mar, The Poet, Al Boyd.
Boy from Home, Normal, Edward Gray.
—N. Y. Handicap.

HAVANA.

P. Moody, Mitzi McGee, Fear.
Froth, Sunny Girl, Expressive.
Lydia Drew, Chow Chow, Annie Grace.
Clapper, Be Yourself, Doctor Carl.
Lady Ione, Voorflor, Fictile.
Needy, North Wales, Suzuki.
—N. Y. Handicap.

TIA JUANA.

Marjory Seth, Tijuana, Shasta Love.
Stamp, Vanderburg, Ethel Brown.
Montona, Lighter, Omega.
Bowsprit, Lady Longridge, War Zone.
Quintana Roo, Wolf's Cry, Margie K.
Faddist, Prince Tii Tii, Clinch.
Marsdale, Six Pence, Kingman.
Isaman, Darius, Brother John.
—N. Y. Handicap.

SOCCER SCIENCE

By a Former Coach in the British Army

PRACTICE.

Practice divides itself automatically into two parts; individual play and team play. Either type is indispensable to the building of a fast team. Individual practice should take the form of constant drills in dribbling, passing, blocking, heading, kicking, etc.

There is a new method of dribbling practice brought over from England within the last few years. Its execution is explained in the accompanying diagram.

In heading practice a man should kick a ball in the air and try to perfect himself in the proper way to handle his head, correct timing and the attainment of accuracy.

After individual play comes the correct functioning of certain small units of a team such as the wingmen and halfback unit, the goalkeeper and backs unit. The coach should build up probable situations and let the playing units develop the best solution for these situations and then put them into practice.

When practicing goal shooting two goal keepers ought to be used. The players should be stationed 15 feet from the goal mouth. The shooting is started by the captain. The goalkeepers stop the shots and as the ball comes out a player should meet it on the fly and shoot back into the goal.

Collective play, which always follows individual practice in a day's workout, should first consist of team passing and kicking without opponents and later scrimmage with the "scrub" team as the opposition.

(Copyright, 1925, by The International Syndicate.)

Helen Wills Hoping For Lenglen Recovery

New York, Jan. 5 (By A. P.).—Helen Wills, who leaves for Europe tomorrow, hopes that Suzanne Lenglen will recover quickly from the illness which has caused postponement of a tennis tournament at Cannes. The Californian goes abroad primarily to study art, but will indulge in tennis "intensively and extensively," she says.

While the Degrasse is on the way to Havre, Miss Wills plans to practice at least two hours daily. She says she always retained her form in and out of season by constant play.

St. Joseph Juniors Beat St. Marks, 25-18

In a hotly contested game, the St. Joseph Juniors defeated the St. Mark's Juniors by a 25-to-18 score last night. Farrell and Lanahan were the stars for the winners, with Millar in a like role for the vanquished. Teams in the 115-pound class having gyms and seeking games may be accommodated by calling Joe Healy at Lincoln 2554 between 5 and 6 o'clock.

St. Josephs.	Position.	St. Marks.
Lanahan	R. F.	Millar
Farrell	L. F.	Thomas
Healy	Center	Chalkley
Brew	R. G.	Wood
Jordan	L. G.	Wilson

Substitution—(St. Josephs) Carr for Lanahan. Field goals—Lanahan (3), Carr, Farrell (2), Healy (2), Jordan, Millar (3), Thomas, Chalkley, Wood (2). Foul goals—Lanahan (1 in 2), Farrell (4 in 6), Healy (2 in 4), Millar (0 in 1), Thomas (1 in 2), Chalkley (0 in 3), Wood (2 in 3), Wilson (1 in 2). Referee—Dozier (Peerless). Umpire—McAlwee (Renroes). Timekeeper—Holland (Renroes).

Epiphany "Big Five" Stops Palace, 30-21

With "Big Larry" Boerner leading the attack, the Epiphany "Big Five" inflicted a 30-to-21 setback on the Palace A. C. team last night. The passing of the church team, together with the keen scoring eyes of Boerner, Ourand and Dezendorf kept the winners in the lead from the start. Bryant and Hickey were responsible in a large measure for their team being in the running.

Epiphany.	Position.	Palace.
Birthright	R. F.	Hickey
Ourand	L. F.	Bryant
Boerner	Center	Fones
Dezendorf	R. G.	Spahn
Harper	L. G.	Adams

Substitutions—McFarland for Harper, Harper for Boerner, Fones for Bryant, Wise for Fones. Field goals—Boerner (5), Ourand (4), Spahn, Dezendorf (3), Birthright (2), Bryant, Hickey (2), Adams, Wise. Foul goals—Hickey (1 in 2), Bryant (1 in 2), Fones (1 in 1), Adams (1 in 2), Wise (1 in 2), Ourand (1 in 2), Birthright (1 in 2). Referee—Williams. Timekeepers—Fones and Springston.

Cardinal Junior Five Meets Ft. Myer Jrs.

The Cardinal Juniors, representing the Cardinal A. C. of Petworth, will play their first game of the new year when they tackle the Fort Myer Juniors in the latter gym tonight. This game should furnish plenty of action as the Cardinals will be out to avenge the defeat handed them by the young soldiers earlier in the season.

This defeat broke the Cards' winning streak of seven consecutive games and was decided by a 38-to-30 score. Since then both teams have been making creditable showings in all their games. Manager Wilson, of the Cards, would like to hear from the manager of the Company A National Guard team in regards to a game for Thursday night. He can be reached at Adams 7147.

National-Circles Plan For Baseball Season

Members of the National-Circle association held a baseball meeting last night at 318 Fourth street northeast, and discussed plans for the coming season. More than 20 members were on hand, five of whom were new candidates for the club. Clarence Brown was elected to serve as temporary secretary of the club.

The club will hold its next regular meeting January 19, at which officers will be elected for the year.

Warwick Preps Play Les Amis Tongiht

In an effort to wipe out a defeat sustained at the hands of the Les Amis tossers earlier in the week, the Warwick Preps will tackle the same team tonight in the Eastern High gym. All the Warwicks will report at the gym at 7:30 o'clock.

BUSINESS DEFEATS HYATTSVILLE, 30-16

CONTINUED FROM FIFTEENTH PAGE.

ended in a 13 to 13 deadlock at half time.

Business took the floor in the second half intent upon winning and proceeded to slam their opponents with everything but the school piano. The visitors were unable to cope with this style of game and Business had things pretty much their own way.

Usually Evans would sneak down the side of the court and grab a short pass from Laefsky to dribble under the meshes for a 2-pointer while the Marylanders were concentrating their efforts on Laefsky in the center of the floor. All that Hyattsville was able to score in the last two quarters was a lucky field goal by Rose and a free toss by Wright.

Business.	Position.	Hyattsville.
Evans	R. F.	Nees
Ford	L. F.	Cohan
Rivers	Center	Costinett
May	R. G.	Wright
Laefsky	L. G.	Rose

Substitutions—Silverstone for Ford, Davis for Rivers, Ford for Evans, Black for May, Collins for Laefsky, Lewis for Rose, Hollingsworth for Nees. Field goals—Evans (5), May (2), Laefsky (3), Collins, Davis, Silverstone, Cohan (2), Costinet (2), Nees, Rose. Foul goals—Silverstone, Davis, Rivers, Block, May, Laefsky, Costinett (2), Cohan, Wright. Referee—Glenn (Indiana Normal).

"EGGY" ANDERSON SIGNS.

Another of the Plaza playground stars is seeking honors in the independent ranks. "Eggy" Anderson, 1-3-5 king, has signed with the St. Joseph Juniors.

Stop envying owners of
Studebaker
Power·Durability·Finish

MY CASH NEVER GIVES OUT
FOR
DIAMONDS, LIBERTY BONDS, OLD GOLD, PLATINUM, SILVER, ETC.
Louis Abrahams 815 G St. N.W. Phone Main 4872

DOUBLE WIN FOR SAINT FIVES

St. Mary's Celtics and Juniors Ring Up Victories.

ALEXANDRIA, Va., Jan. 5.—The St. Mary's Celtics and St. Mary's Juniors both emerged triumphant in their twin attraction at the Armory hall here this afternoon, the Celtics defeating the George Mason High school, of Potomac, Va., 61 to 8, while the Juniors outscored the Bayliss Cross Road five, 28 to 14.

Louis Latham was the individual star of the program, scoring six field goals in each contest.

PIERPONT led the Celtics in scoring with seven field goals, while Cronin, Meades and Capt. Larry Brenner scored heavily also.

The Celtics are scheduled to appear against Western High school, of Washington, here Thursday night at the Armory hall. The games is to start at 8:15.

St. M. Celtics.	Position.	Geo. Mason High.
Latham	R. F.	Curtiss
Pierpoint	L. F.	Francis
Cronin	Center	J. Broaddus
Wingfield	R. G.	Rollins
Zimmerman	L. G.	W. Broaddus

Substitutions—Allen for Latham, Meades for Pierpoint, L. Brenner for Wingfield, R. Brenner for Zimmerman, Petersilia for Francis, Dameron for Rollins, Butler for W. Broaddus. Field goals—Pierpoint (7), Allen, Latham (6), Meades (4), Cronin (5), Wingfield, L. Brenner (3), Curtiss, J. Broaddus. Foul goals—Meades (2 of 3), Wingfield (1 of 1), L. Brenner (1 of 1), Zimmerman (3 of 3), Curtiss (2 of 4), Francis (2 of 3). Referee—Entwisle (Yale).

St. Mary's Jrs.	Position.	Bayliss.
Hamilton	R. F.	Cunningham
Collum	L. F.	Watt
Latham	Center	McDonald
Kidwell	R. G.	Davis
Heisley	L. G.	Besley

Field goals—Hamilton (2), Collum (2), Latham (6), Kidwell (2), Heisley (2), Cunningham (3), McDonald, Davis. Foul goals—Davis (1 of 2), Watt (1 of 3), Cunningham (2 of 4). Referee—Wilson (Atlanta Pros.).

Roork and Crowley In Billiard Match

Henry Roork, District pocket-billiard champion, will meet Joseph Crowley, of the Elks, in tonight's match in the titular tourney being staged at the Grand Central. Play starts at 7:45 o'clock.

Crowley was scheduled to cross cues with Morris Dent last night, but the bout had to be postponed because of the latter's illness. It will be played off next Monday.

"Marty" Gallagher Suspended Himself

Dan Hassett, local A. A. U. chairman and member of the South Atlantic branch registration committee, wants it known that the body did not suspend "Marty" Gallagher, S. A. light heavyweight boxing champion for appearing on an unsanctioned program. Hassett says that by transgressing, Gallagher automatically suspended himself.

De Molay Five Plays Park View Tonight

The De Molay five will oppose the Park View tossers in the Eastern High gym tonight, starting at 9 o'clock. The fraternal boys will endeavor to annex their fourth straight win in this game. The Park View basketers have been stepping along with a rush of late.

SHIPLEY BEATS WILLET IN ALOY PRACTICE RUN

CONTINUED FROM FIFTEENTH PAGE.

Jimmy Montague, R. E. Williams and Jerry Looney.

WHILE the entry blanks of the Emorywood club announced that scores would be accounted on a three-man team basis, the rules of the A. A. U. call for five-man teams and it is expected that the latter number will be scored.

Horace Domigan, crack five-miler, overstepped himself a trifle, it is said, on New Year's Day when he carried the colors of the Washington Canoe club in the ten-mile road run. Having first competed for George Washington, Domigan's right to run for any other club or team has been questioned.

He is not entered Saturday, however. Should he again compete under colors other than those of George Washington, the A. A. U. may take action.

BOSTON HOCKEYISTS WIN.

Boston, Jan. 5 (By A. P.).—Boston defeated Pittsburgh, 3 to 0, in a fast and clean hockey game tonight. Only one penalty for rough play was imposed during the contest.

DICK'S LATE INFO.
Guaranteed to WIN or place or your money back. Just barely missed again. Gave
HUNTSMAN, 2d, $4.00
Monday our big longshot just failed to win. It was 7 to 1 to win and paid $6.80 place. Horse was MORNING CLOUD. Saturday gave GUELPH at $13.80, Thursday THE POET, $8.60, and Wednesday, JIM BETHEL at $24.00. Today we have a horse that thousands of dollars of commissions are in New York waiting to be placed at the last moment. This horse will be one of the best things of the day and should easily pay 10 to 1 or better. Don't let $2.00 keep you from cleaning up. Get DICK'S LATE INFO. NOW. Sold only at
DICK'S THREE STORES
Call Main 7606 and we will deliver one.

FRANK GATES
Missed yesterday. It was my first bad day in a long time, as all my winning clients well know. From the same source that gave me all my recent big winners comes extra strong word on two SURE THINGS for today. Both horses are ready to run the race of their lives and both are long shots. Don't let just one bad day make you miss another BIG WIN PARLAY. Both my wires sold for only $3.00, and sold only at
DICK'S 1751 PA. AVE. NW. NO. 5 H ST. NW. 1411 IRVING ST. NW.
Call Main 7606 for free delivery service.

OLD LINE HIKERS TO DEFEND HONORS IN BALTIMORE

Md. U. Seeks 3rd A.A.U. Title

Seven to Carry Colors in Cross-Country Run Saturday.

Fraternity Basketball League to Open Tonight.

UNIVERSITY OF MARYLAND will send seven men to Baltimore Saturday in an effort to retain the South Atlantic A. A. U. cross-country title in the race that is to be under the auspices of the Emorywood Athletic club.

Maryland has won the team trophy for the last two years and believes that it has a good chance to make it three in a row, although the competition this season doubtless will be more formidable than it has been in the last two meets.

Carlton Newman, Charles Remsberg, John Gadd, Albert Petruska, Cecil Cole, George Myers and John Froelich will wear the black and gold colors in the event. The first five have been competing all season, but the other two practically are novices.

CRAIG BOWMAN, one of the strongest runners on the squad, is no longer on the team and Ira Staley, another dependable, has been forced out on account of an injured leg.

Fraternity basket ball at the University of Maryland will get under way tomorrow night in Ritchie gym with one of the eight double-headers that make up the schedule down for decision.

There are nine teams in the circuit, five nationals and four locals, and the winner in each section will meet a three-game play-off for titular honors. Each team meets the other twice during the regular campaign.

The Nationals are Sigma Phi Sigma, Phi Sigma Kappa, Delta Sigma Phi, Kappa Alpha and Sigma Nu.

The locals are Nu Sigma Omicron, Delta Mu, Sigma Tau Omega, and Delta Psi Omega.

The schedule:

January 7, Sigma Phi Sigma vs. Phi Sigma Kappa; Nu Sigma Omicron vs. Delta Mu. 14, Delta Sigma Phi vs. Kappa Alpha; Sigma Tau Omega vs. Delta Psi Omega. 21, Sigma Phi Sigma vs. Sigma Nu; Phi Sigma Kappa vs. Kappa Alpha. 28, Phi Sigma Kappa vs. Delta Sigma Phi; Delta Mu vs. Sigma Tau Omega.

February 4, Sigma Phi Sigma vs. Delta Sigma Phi; Nu Sigma Omicron vs. Sigma Tau Omega; 11, Kappa Alpha vs. Sigma Nu; Delta Mu vs. Delta Psi Omega. 18, Sigma Phi Sigma vs. Kappa Alpha; Phi Sigma Kappa vs. Sigma Nu. 25, Delta Sigma Phi vs. Sigma Nu; Nu Sigma Omicron vs. Delta Psi Omega.

Play-off series—March 1, 4 and 11.

Grand Circuit Opens In Cleveland July 5

Cleveland, Jan. 5 (By A. P.).—The grand circuit season opens at North Randall track here July 5 and will close with a week's meeting at Atlanta, October 16. To provide for a gap of four weeks, for which no application for dates had been made, the stewards arranged the schedule that horsemen could race on the Orange County (N. Y.) circuit July 26 to August 21.

Other grand circuit dates follow: Toledo, July 12-17; Kalamazoo, July 19-24; North Randall, August 23-28; Syracuse, August 30-September 4; Indianapolis, September 6-11; Lexington, September 27-October 9; Atlanta, October 11-16.

Two weeks, from September 13 to 25 were left open.

Darnall Tops Bowlers In Wash. Post League

Yesterday's action in The Washington Post bowling league failed to change the standing. Although the circuit-leading Bulldogs set the lowly Devil Dogs back in three games, the Watchdogs kept in step by finding the Wildcats not so wild and annexing a trio of wins. In the meanwhile, the Tomcats were trimming the Bearcats in two of three matches.

Darnall, of the Tomcats, carried off individual honors for the day with a set of 328. Clark, of the Bulldogs, gave him a rub with a 324 mark.

The league standings follow:

	W.	L.	Pct.		W.	L.	Pct.
Bulldogs	18	3	.857	Bearcats	9	12	.429
Watchdogs	14	7	.667	Wildcats	7	14	.333
Tomcats	12	9	.571	Devil Dogs	3	18	.143

Bulldogs.				Devil Dogs.			
Watsmith	85	90	100	Nelson	84	91	81
Smith	83	94	97	Prediger	91	97	110
Broyles	82	92	78	Hummer	101	87	84
Baus	107	100	86	Dummy	80	80	80
Clark	122	99	103	Kobb	97	104	89
Totals	479	475	464	Totals	453	459	444

Bearcats.				Tomcats.			
Greenwald	71	79	79	Dummy	80	80	80
Saur	84	111	72	Maxwell	113	75	74
Jones	108	95	90	Gill	79	94	85
Brandt	76	94	83	P. Smith	..	82	90
Dummy	80	80	80	Darnall	109	112	107
Totals	419	459	404	Totals	461	443	436

Wildcats.				Watchdogs.			
Crump	97	104	81	Brimmer	88	109	85
Wilson	57	77	63	Kuehl	81	85	66
Dummy	80	80	..	Long	109	85	100
Herbert	..	..	71	Davis	103	92	80
Wyche	89	103	85	Money	100	105	94
Plantz	114	92	93				
Totals	437	456	413	Totals	481	476	425

NASH
Conveniently Located On Fourteenth Street
Hawkins-Nash Mtoor Co.
Sales and Service.
1337 14th St. Main 5780

DIAMONDS WATCHES JEWELRY
ROSSLYN LOAN CO.
ROSSLYN, VA. END KEY BRIDGE.
F. Cooper, Mgr., formerly with H. K. Fulton
ROSSLYN CAR TO DOOR.

Nurmi Cracked 3 Track Marks Year Ago Today

By AL DEMAREE.
(Former Pitcher New York Giants.)

ONE year ago today, January 6, 1925, Paavo Nurmi, the "Phantom Finn," broke three world's records in his first American appearance in New York, running the mile in 4:13 3-5, the 1,500 meters in 3:56 1-5, and the 5,000 meters in 14:44 3-5.

If Nurmi had turned "pro" he could have run Red Grange a great race in collecting the dough. Probably no other runner ever startled and interested the athletic world as the "Flying Finn" did on his visit here. Just how much money Nurmi and Hugo Quist realized on the golden flood turned loose here by followers of sport will always be a mystery. As it is, Paavo is living very simply at home and is running a small restaurant in his home town.

Nurmi runs in a track shoe with a heel. American runners have never carried a heel on their "spiked slippers."

(Copyright, 1926, Publishers Syndicate.)

BOWLING SCORES

WASHINGTON LADIES' LEAGUE.

Climbers.				Hilltoppers.			
Boston	98	88	87	Niner	90	98	91
Turek	88	106	87	Whalen	87	79	88
Cardin	89	73	97	Yarnell	79	97	90
Rurey	81	88	87	Palmer	82	85	81
Frenzel	70	96	74	Gulli	85	118	95
Totals	426	451	432	Totals	417	477	455

Delhi's.				I. C. C.			
Williams	93	74	104	McEtee	88	81	107
Petterson	74	68	66	Riley	77	86	87
Yaggie	75	75	86	Jensen	77	86	95
Choate	82	75	85	Smith	104	76	90
Preble	82	112	75	Heineman	92	80	73
Totals	406	404	416	Totals	438	409	452

Commercials.				Becques.			
Rhodes	81	105	86	Quaites	97	85	86
Myers	95	96	84	Bywaters	92	89	90
Otley	85	86	81	Greevy	78	98	91
Dummy	75	75	86	Thomas	105	106	94
Bragt	85	100	75	Quigley	113	97	106
Totals	421	452	412	Totals	485	475	467

Washington.				Bethany.			
Malcolm	89	92	88	Mitchell	49	89	72
Anderson	84	82	107	Johnson	68	85	82
Ackman	97	101	91	M. Jones	80	72	85
Lowd	75	87	90	Dummy	75	75	75
Frere	87	91	82	Jenkins	79	96	78
Totals	432	453	458	Totals	351	417	392

Columbians.				Daughters of Isabella.			
Nell	96	83	107	Burke	83	102	83
Franklin	86	86	93	Bailey	76	85	94
Klein	102	99	101	Mason	75	75	100
O'Brien	91	92	92	Morgan	77	78	88
Levy	134	113	87	Moriarty	109	101	97
Totals	511	473	480	Totals	420	441	462

FOREIGN AND DOMESTIC COMMERCE.

Supplies.				Minerals.			
Outcault	118	113	98	Stephenson	102	91	104
Jackson	83	77	94	Sample	84	98	72
Greenwald	115	98	96	Becker	80	87	70
Costello	88	108	87	Merriman	88	83	78
Brenner	94	90	89	McGrath	96	78	83
Totals	498	486	464	Totals	450	437	407

FINANCIAL LEAGUE.

Potomac Savings.				U. S. Savings.			
Z. C. Hodges	108	124	..	Chapin	80	73	85
Leonard	104	..	110	Ensor	100	113	87
Warner	..	97	122	Thomas	93	85	102
H. Hodges	95	..	..	White	103	100	109
Marshalk	..	95	81	Reese	116	101	90
Hoskinson	125	107	109				
Kinnahan	101	85	91	Totals	492	472	473
Totals	533	508	513				

BUREAU OF STANDARDS LEAGUE.

Chemists.				Technologists.			
Sperling	103	88	100	Schoffstall	96	86	97
Clarvoe	92	104	92	Shaw	99	94	89
G. Came	96	95	89	Burns	95	95	102
Rudy	88	86	91	Golden	81	84	94
C. Came	122	96	98	Bowker	97	89	103
Totals	501	469	470	Totals	468	448	485

NORTH WASHINGTON CHURCH LEAGUE.

Wallace Memorial.				Petworth Baptist.			
White	95	116	98	Whitcraft	108	105	86
Hancock	98	102	97	Thurston	89	..	..
Hobbs	113	82	83	Haycroft	..	100	101
Knapp	99	97	83	Embry	89	..	126
Riggles	89	141	108	Coberth	78	77	..
				Seavers	..	104	105
Totals	494	538	464	Howison	86	95	112
				Totals	432	481	530

U. S. CHAMBER OF COMMERCE LEAGUE.

Number 1.				Number 2.			
Cross	101	76	89	Starr	86	92	95
Borden	88	79	104	Sharpe	90	77	81
Spurgeon	94	103	97	Dummy	80	80	80
Mackee	91	94	99	Holden	84	90	85
Copenhaver	85	125	84	Kellogg	96	97	83
Totals	459	477	473	Totals	436	436	423

POSTOFFICE LEAGUE.

Motor Vehicle.				Central.			
Gonyer	93	81	101	Bondurant	95	96	89
Zwisslar	81	84	77	Duncan	88	87	96
Krol	82	93	87	Mader	..	..	86
Snook	82	81	80	Hall	105	79	..
Brunner	108	93	89	Roberts	86	91	89
Handicap	6	6	6	Burrows	89	124	83
Totals	446	438	440	Totals	463	477	443

Registry.				Independents.			
Burns	96	93	105	Bartlett	82	98	..
E. Roberts	90	80	89	Brooks	103	87	83
F. Roberts	87	101	114	Allen	95	78	85
Norris	110	128	110	Weston	..	84	104
Gesardi	118	95	111	Fritch	77	..	91
				Dorsey	82	101	99
Totals	503	497	529	Handicap	27	27	27
				Totals	466	475	480

PRINCE GEORGES COUNTY LEAGUE.

Collegiates.				St. Jerome's.			
Hiser	115	113	85	Wilson	106	88	97
Slinkman	94	112	85	Kelley	97	109	85
Handy	116	104	110	Quail	106	94	102
Rook	119	111	120	J. Crawley	93	99	86
Wolfe	103	126	120	F. Crawley	109	102	108
Totals	547	566	520	Totals	511	483	478

DISTRICT LEAGUE.

Cornell Lunch.				Meyer Davis.			
Lowry	109	98	105	Lynn	91	103	102
Fellows	101	113	115	Pratt	104	93	86
Dent	115	110	98	Watson	99	119	134
Thrope	101	109	100	McGolrick	116	97	83
Supplee	97	120	95	Logan	126	127	99
Totals	523	549	513	Totals	536	541	506

DELTA SIGMA PHI LEAGUE.

Delta.				Alpha.			
Abbott	95	100	102	Wood	99	95	106
Wilson	100	100	96	Atkins	83	87	100
Wentworth	91	103	82	Rooth	78	..	..
Tudge	90	83	85	Thomas	109	103	90
Shantz	81	103	93	Gessford	109	174	91
Totals	443	486	470	Muir	..	84	88
				Totals	469	483	475

Lambda.				Epsilon.			
Nuttycomb	88	102	92	Dennis	85	98	97
Mitchell	92	95	90	Echlorn	90	116	87
Schwedler	82	49	85	McGarraghy	82	89	91
Green	77	..	..	Meehan	84	108	99
Roche	96	100	86	Shavetter	80	80	100
King	..	87	89	Totals	422	482	474
Totals	423	483	442				

Beta.				Pi.			
McGraw	93	101	92	Hish	81	75	70
Nanton	88	100	93	Weber	112	94	81
Behneke	92	86	107	Sieber	89	77	87
Hollebaugh	77	80	80	Burrows	96	102	112
Colman	109	105	103	King	85	139	88
Totals	458	485	475	Totals	463	477	438

SANBORN NEW N. C. COURT COACH

Former Episcopal High and Tech Tutor Leaves Today.

HARLON SANBORN, former Tech High basketball coach and this year's tutor of the Episcopal High five, of Alexandria, resigned the latter post yesterday and leaves today for the University of North Carolina, where he will assume the duties of head coach of the varsity team.

R. A. Fetzer, athletic director, University of North Carolina, has been here for the past week trying to sign Sanborn, who, for business reasons, hesitated in his acceptance. Sanborn affixed his signature to a contract yesterday which calls for him to take charge of the Tarheel five Friday.

OFFICIALS at Episcopal High were disappointed to learn of the loss of Sanborn and have no immediate successor in mind. Sanborn played basketball at Dartmouth, graduating from that college in 1911. He afterward engaged in basket ball, coaching in addition to teaching. Recently he has been engaged in business here.

In his one season at Tech, Sanborn gave the Manual Trainers a formidable team. In fact, not considered dangerous at the start of last season, the Maroons were the surprise of the scholastic ranks.

Although faced with a lack of veteran players, Sanborn has brought Episcopal through with a good record to date.

In taking charge of the North Carolinians, Sanborn faces the task of coaching the team to its fourth Southern championship. Last year the Tarheels pped off a brilliant season with a victory in the tournament at Atlanta.

Tough Foes in Line For Spanish Heavy

New York, Jan. 5 (By A. P.).—Paolino, known in European rings as "The Tiger of the Pyrenees," will be offered matches with Harry Wills and Gene Tunney when he arrives in this country, Tex Rickard said today, in commenting on the proposed American invasion of the Spanish heavyweight boxer. Rickard said he would rather give Paolino a real test without "building up," preliminaries such as were accorded Luis Firpo.

Asked if he would consider a match between Firpo and Paolino, Rickard said: "Firpo will not fight under my promotion until he has firmly established himself again as a logical contender for the heavyweight title. He must start at the bottom and work himself up by his own ability."

Walker and Kerrigan Pinehurst Winners

Pinehurst, N. C., Jan. 5 (By A. P.).—Cyril Walker, former national open champion, paired with Tom Kerrigan, of Siwanoy club, played in championship form against two Massachusetts professionals, Burt Nicol, of Belmont Springs, and Ted Gow, of Weston, and won their match by the narrow margin of 1 up this afternoon.

Walker tied the match with his 4 on the twelfth, and Kerrigan repeated on the thirteenth for the single-hole lead, which they maintained for the remainder of the game.

ST. PETER'S FIVE ANXIOUS.

The St. Peter's Midgets are anxious to arrange games with teams in the 115-pound division. Write Buddy McQuillan at 314 B street southeast.

King Pins Gain Top In National League

The King Pins gained leadership of the National Capital league by virtue of their triple victory over the Knights of Columbus five on the King Pin drives last night, coupled with the double trouncing administered to the Belmonts by N. Auth team Monday night.

The new leaders have now won 29 of 39 games, while Capt. Phillip's quintet has gained but 27 victories. Led by Charley Benson's 120 game, the victors nosed out in the first by 5 pins. They stepped out to take the other pair with ease. John Harville's 356 set was high with Benson's 352 second. Happy Burtner registered high game with 130.

CHURCH FIVE TROUNCES TECH

Epiphany Juniors on the Long End of a 20-18 Score.

THE young but speedy Epiphany Juniors showed the Tech High basketball team that their reputation was not solely the result of smart schedule-making when the two teams clashed last night on the Epiphany court. The Church five administered a sound licking to the scholastic tossers, and when the final points were totaled Tech was on the short end of a 28-to-18 score.

The Epiphany five uncorked a fine passing game from the start of hostilities, and time and again bewildered its opponents with its rapid advances down the floor. Tech also found great difficulty in penetrating the Epiphany defense and the high school sharpshooters were able to score only five field goals during the entire game.

EDDIE BRADDOCK was the bright star of the evening's play, the slender but agile Epiphany running guard showed an eagle eye for the basket and was responsible for half of the points accumulated by his club. He tallied six times from the floor, several of which shots were spectacular in nature, and scored both of his attempts from the foul stripe.

Councilor put the Tech team out in front with a neat basket at the start of the game, but from then on the Tech star was closely guarded and was able to score only once more from the floor during the rest of the game. Werber added another 2-pointer for the Techites, but then the Epiphany shooters got busy and pulled up to even terms and passed the Tech boys. At half time the Epiphany five was leading 19 to 10, largely through the excellent shooting of Braddock.

Both teams played strictly defensive games during the second half and few scoring opportunities were realized by either club.

Tech.	Position.	Epiphany Jrs.
Ciango	R. F.	Theis
Councilor	L. F.	McGarner
Werber	Center	Sheild
Koons	R. G.	Braddock
Terneak	L. G.	Schloss

Substitutions—Hayes for Theis, Hirst for Braddock. Field goals—McGann, Sheild (3), Schloss (2), Braddock (6), Councilor (2), Terneak, Werber (2). Foul goals—Councilor (4 in 8), Werber (3 in 4), Terneak (1 in 1), Theis (0 in 1), McGann (1 in 2), Braddock (2 in 2), Schloss (1 in 1). Referee—Hecke (Eastern).

FOUNDRY BOYS READY.

The Foundry M. E. tossers, averaging between 95 and 100 pounds, are seeking games with teams in their class, which may be arranged by calling Manager Robert Dove at Adams 2477.

CARDS TO CELEBRATE.

At a meeting held by the Cardinal A. C., of Petworth, last night, the members decided that a club party would be given January 16 in celebration of the clubs first anniversary. Plans will be discussed at a meeting to be held next week.

HOT STOVE LEAGUE by Irwin M. Howe

WHO is the best fielding second sacker in the American League—Frank O'Rourke, of Detroit, or Marty McManus, of the St. Louis Browns? The answer is easy for anyone who has passed his eye over the official fielding records, where O'Rourke appears with a percentage of .971, while McManus is down in fourth place among the regular keystone performers, with a mark of .967.

Despite the difference in points, there may not be a few who will contend that the Browns' second sacker has a shade over the Tiger veteran because of the fact that Marty finished the season with 5.97 accepted chances while Frank could only show 5.86.

These figures are likely to start a lot of arguments and when carried through the defensive end of the game will raise the question as to how fielders should be graded, by percentage in which the errors figure or by accepted chances where the miscues are tossed aside?

OCCASIONALLY the figures jibe, but not often. They come pretty close among the third sackers, where Willie Kamm, Chicago, is second among the regulars, with a percentage of .957 and with 3.24 accepted chances to .969 for Joe Dugan, of the Yankees, who has a mark of 3.33 in accepted chances. Actually Kamm is the leader in both, considering that he played in 153 games to Dugan's 96.

Jimmy Dykes, of the Athletics, is theoretical leader, so far as accepted chances are concerned, but he only played in 64 games at third, so he might just as well be counted out.

Joe Judge, of Washington, is the best fielding first baseman, according to percentage, but he is eighth in accepted chances, with Earl Sheely, of Chicago, at the top, with 10.85 chances to Judge's 9.81. So far as percentage goes, Sheely is fourth, with Todt, J. Harris and Gehrig ahead of him.

Returning to the second sackers it is seen that Stanley Harris, of Washington, grades second in percentage and third in accepted chances. Wambsganns, of Boston, is fourth in chances and sixth in percentage; Collins, of Chicago, third and fifth, respectively; Bishop, of the Athletics, seventh and seventh, while Ward, of New York, is fifth and eighth.

Tavener, of Detroit, made few errors. That is why he leads the shortstops in percentage with .968, but he is seventh in accepted chances. Joe Sewell, of Cleveland, leads the bunch in accepted chances, with 5.51, and he comes pretty close to being leader of the flock of short fielders, as he is second in percentage, only one point back of Tavener. As he played in 153 games to Tavener's 134 the actual leadership goes to him.

PECKINPAUGH, of Washington, shows up badly in chances, although fourth in percentage, being in ninth place among the more or less regular short fielders.

Similar discrepancies are noted among the outfielders, pitchers and catchers, and it might not be a bad idea to put it up to the rules committee to decide where justice lies. Then we might find out the difference between the "stationary" and the go-getting fielder.

NAVY DENIES POLITICAL PRESSURE

Chicago Thought Too Far Away to Get Service Game.

ANNAPOLIS, Md., Jan. 5.—There is no political pressure or influence being brought to bear upon authorities of the Naval Academy in the matter of selecting the site for the annual Army-Navy football game in 1926.

This was the declaration of Rear Admiral Louis M. Nulton, superintendent of the Naval Academy, in commenting upon news stories telling of the activities of Congressman Fred A. Britten, of Illinois, to have the game diverted to Soldier field, the new stadium at Chicago.

Further than this Admiral Nulton said, the question of where the game will be played remains in the same status as it did weeks ago, with Philadelphia, New York and Baltimore all in the running, and the Chicago proposition also has been considered.

IT is Navy's turn to choose the site, and the authorities have until March 1 to do so. Meanwhile, the matter is being given mature consideration from every angle.

Amusements, such as theaters, and hotel accommodations, will be big factors in determining the choice, and right now it might be added, that Philadelphia or New York appear to loom stronger because of the facilities in these respects.

RED GRANGE HITS BACK AT ZUPPKE AND CRITICS

CONTINUED FROM FIFTEENTH PAGE.

going back to the University of Illinois as a student and take his degree. Engagement or thought of marriage he disclaims.

And as a farewell contribution of his opinion, Red said the professional football, as he had seen it played and had taken part in it, gave the public better football than any varsity football in America.

"I NEVER knew there was so much bunk in the world as I have heard since I started to play professional football," said Red. "Start with Coach Zuppke. He told me I owed it to the University of Illinois not to turn professional. I don't see it. I have the same affection for Illinois any decent fellow has for the college where he got his education.

"My father's income as deputy sheriff never was more than $200 a month. He borrowed money from a bank to help me through college and I earned $40 a week summers as an iceman. I took all the hammering they could give me through three years of varsity football. I gave the best I had to the university. Why shouldn't I give it to the public now when the public is willing to pay to see it?

"What's the disgrace of being a pro, I'd like to know? You never heard a howl about Christy Mathewson or Eddie Collins or any other collegeman playing professional baseball. What's Zuppke but a professional? Does he feel that he owes so much to the university of Illinois that he would not leave them at the end of his contract if some other university offered him $5,000 a year more to coach for them?

"Nobody would have said a word if I'd started out as a bond salesman when I left college. I tried selling insurance once when people were talking a lot about my football. It made me sick. After the second man I called on I quit. They were willing to buy insurance for the privilege of talking football with Red Grange.

"Nobody would have kicked if I had started out at an office boy's pay in some business. But here I had an asset worth thousands of dollars, over the limited period of a couple of years. Ask any business man what he'd call me if I let it go to waste. He'll tell you I would be a darned fool.

"One of my frat brothers, as fine a young American as anybody oculd ask, worked hard for a year in business after he left college. He earned $700. That's one reason I'm playing professional football.

"It's time to talk sense. Universities and coaches have got to recognize some facts. Professional football will always play second fiddle to amateur college football. But pro football will grow from year to year from now on. There are 1,000,000 people in Chicago alone who want to see good football. They can't all get off Saturday afternoons. Stagg field in Chicago only seats 32,000. Professional football gives them a chance to see the college players they've heard and read about. If they're willing to pay for the privilege why shouldn't they have it? And why should all this rot about the college football player who honestly satisfies that honest public demand, gets himself a little stake while doing it?

"I'M not going to retire rich and live a life of ease. I'm going to work as soon as my football days are over. And I know now I'm going to work with a respectable fund of working capital and the privilege of doing the kind of work I like.

"All this bunk criticism about losing my amateur standing worried me at first. But I've thought it out. I'm not worrying any more so long as I deliver the goods honestly to fill an honest demand for something I've got. I've quit losing sleep because what I do doesn't satisfy some cranks who think we ought to be living under the old ideas of amateur English sportsmen back in the days when you weren't a gentleman unless your father was supporting you."

Mr. McGraw, Giant Manager, Shows Interest in Pitchers

JACK BENTLEY ABNORMAL

By WESTBROOK PEGLER.

NEW YORK, Jan. 5.—Although the robin of springtime has not begun to rehearse its gladsome yodel as yet the ballyhoo fowl has chartered a nest among the gargoyles outside John J. McGraw's window and is doing its croupy best to chirp the note of the harbinger.

The baseball season is neither here nor there at present, but the weeks are gliding by, as predicted, and Mr. McGraw is now engaged in re-creating his New York Giants and also in re-creating interest in the same. His Giants varied the monotony of John McGraw's life by losing the pennant of the National league last fall, and the latter weeks of the season found the cash trade drifting to the movies, the race tracks or, for comic relief, to the Yankee ball yard across the Harlem, where Babe Ruth and Miller Huggins were giving daily renditions of a humorous tableau entitled, "You made me slug you; I didn't want to do it."

John J. McGraw is attending to the reconstruction of his ball team and the ballyhoo fowl has undertaken to rally the clientele.

THUS, when John J. McGraw sees a chance to strengthen his club he does so and the talented fowl, leaping off into the fog, circles the town three times with excited cries of: "Master mind signs left-handed bat boy in pennant quest," or "Master mind buys star popcorn boy of Cedar Rapids."

Under the rules of organized baseball, it is forbidden to announce more than one transaction at a time, in order that the ballyhoo fowl may herald each acquisition separately.

Lately Mr. McGraw has been interested in pitchers. He is always interested in pitchers, for that matter, but last season he was most interested in other people's pitchers, particularly those employed by his bosom enemy, Mr. B. Dreyfuss, of Pittsburgh. Mr. McGraw had some pitchers of his own, but one of them had a gum-boil in his elbow, another one had a mild attack of old age, another one had a girl friend, and another one performed the remarkable feat of spraining an ankle on a slippery bath-mat in a hotel room which had no bath. Then Travis Jackson, his shortstop, had a sudden case of sore leg and another important member of the staff, unaccustomed to Mr. McGraw's pithy pleasantries as voiced from the bench, had a sudden attack of sore head. And, altogether, Mr. McGraw was lucky that he didn't have to take a few turns in the infield himself, in all his abundant flesh.

Thus far, Mr. McGraw has disposed of three athletes, one pitcher and two suspects, named Jack Bentley, Wayland Dean and Walter Huntzinger, respectively.

ALTHOUGH Bentley is a lefthander, he always seemed rational, until he and Dean were traded to the Phillies for the rotund Jimmie Ring. Then he became abnormal, announcing he was glad to go to Philadelphia. Alienists say this is a sure sign, and Mr. McGraw is being felicitated on his very timely deal.

After two years with the Giants, Huntzinger had shown no sign of becoming a hardened pitcher, and he may never evince such symptoms. But anyway, Mr. McGraw has placed him in a spot where he can do no great harm to the Giants, even if he becomes another Cy Young. Huntzinger has been sent to the Cardinals, who finish in the first division now and again but never win pennants.

Among the pitchers remaining with Mr. McGraw is Art Nehf, who is a lefthander but a trusty. Mr. Nehf never goes off the reservation and never eats animal crackers in bed. He used to pitch very admirable ball, too, but last year antiquity crept over him and his future appears to be in the past tense.

Then there is John Scott, the celebrated salvage case, whose elbow developed a gum-boil several years ago in Cincinnati. Pat Moran, the manager of the Reds, phoned to the local soap works for the wagon to call around and get Jack Scott, but Mr. Scott wandered away to New York, where he attached himself to the Giants for a job that carried him into several world series engagements and the thick of the thick money. The gum-boil recurred last summer, though, and Mr. McGraw himself may phone to the soap works for the wagon this spring.

IT was Hughie McQuillan who was troubled by the tender flutterings of romance last summer, but McGraw is no moral censor and he would have overlooked Mme. McQuillan's vigorous public scrubbing of the family's white goods, if Hughie had been able to pitch.

The upshot of it was that McQuillan lost his job and the Giants lost a pitcher who might have been able to win the pennant for them. Now McQuillan has repaired his ways and is applying for employment.

Virgil Barnes is a good pitcher, too, when he shuns the magic bath mat in the nonexistant bathroom. It was in Pittsburgh that he limped into the presence of McGraw and reported he had performed a Fred Fulton while entering his bath.

"But," said McGraw, "you puzzle me, Mr. Barnes, for there are no baths in the ball players' rooms, and, thus, no bath-mats."

"That's just what puzzles me, too, Mr. McGraw," said Barnes, who was then suspended to ponder the very mysterious occurrence.

However, suspension was a boon to Barnes, for a manufacturer of nonskid bath-mats paid him $500 to sign a testimonial saying "I heartily recommend the nonskid bath-mat and will always use it when bathing in my imaginary bath."

"Champions"—Past and Present

By JOE ARCHIBALD

HUNDREDS of years ago an ancient Greek ran from Marathon to Athens to tell his people of the great victory of their armies over the invading Persian hordes at the battle of the Marathon. The distance between those two points is approximately 26 miles, 385 yards and is officially recognized as the marathon distance today.

The marathon is the feature of the international olympic games held every four years. Curious enough, the Greeks have been anything but formidable in this competition. In Paris, 1924, Albian Stenroos, 40-year-old Finnish runner, led the entries of all nations to the tape in the remarkable time of 2 hours 42 minutes 22 3-5 seconds. Bertini, of Italy, finished second, a mile behind Stenroos. De Mar, the hope of America, was a bad third. Stenroos at Melrose, Mass., September 19, 1925, set a new American record running against time. In an hour he had covered 10 miles, 1,637½ yards, breaking the mark made by Charlie Pore six years ago of 10 miles, 1,492 yards. De Mar, of Melrose, finished second and Wallie Carlson was third. Stenroos is the oldest of the veteran marathoners and possesses wonderful stamina for a man of his years. His victory in the olympic games was the feature of the meet and established him as the world's leading distance runner.

Clarence De Mar, America's leading marathoner for years, has a wonderful record. He has won the annual Boston A. A. run three years, and holds the record for the course. His defeat by Stenroos was the greatest upset in the history of the olympic games. The fish-eating sons of Finland have been the outstanding performers in marathon running for years. Hannes Kolehmainen, according to the records, was the greatest. The Finn, however, was at his best up to ten miles, and held a score of records in his time. Stenroos, far beyond the age of active competition, is still running the more youthful stars to the proverbial rags. Track followers would like to see a match race between this rugged old Scandinavian and young Albert Michelson, who is well on his way to become America's leading marathoner. Match races, such as were held in the past between the three great runners, Schrubb of England, Longboat of America and Dorando of Italy, should be revived. They were a great drawing card and added a colorful hue to the marathon game.

(Copyright, 1926, by Wheeler-Nicholson, Inc.)

FLOWERS MAY CLASH WITH SHADE

N. Y. Boxing Body Seeks Match for Greb Opponent.

NEW YORK, Jan. 5 (By A. P.). The State athletic commission today took steps to bring about a match between Tiger Flowers, Atlanta negro, and Dave Shade, of California, to determine which is the foremost challenger of Harry Greb, middleweight champion.

Flowers' challenge for a title match with Greb already had been approved by the commission, but the strength of Shade's claims prompted the boxing authorities to seek an elimination test.

Leo Flynn, Shade's manager, was asked to make the match, but deferred his final decision, asserting, however, he would demand $25,000 for it.

THE commission refused to sanction the appearance of Paul Berlenbach, light heavyweight champion, as a full fledged heavyweight until he meets Mike McTigue in a return bout for the 175-pound title.

Berlenbach defeated McTigue for the championship last summer with the understanding that the loser would be given a return match.

Charley O'Connell, Cleveland lightweight, was suspended for 30 days for failure to fulfill a contract in Rochester, N. Y.

Richmond Battler Seeks Kansas Bout

Richmond, Va., Jan. 5 (By A. P.).—Fred Kelly, local lightweight boxer, announced tonight that he will leave Richmond Sunday for Buffalo to sign contracts for a match some time this month with Rock Kansas, world's light-weight champion. Kelly's announcement followed a telephone conversation with Jack Singer, Buffalo promoter, and receipt of a telegram from Singer, which said:

"Everything O. K. Leave for Buffalo to sign contract for match with Rocky Kansas in February."

Leo Diegel Shatters Miami Course Record

Miami Beach, Fla., Jan 5 (By A. P.).—Leo Diegel, Canadian open golf champion, today turned in a card of 66 to break the course record at the Bay Shore club where Sunday an annual pro-amateur tournament will be held.

Diegel paired with Gene Tunney, heavyweight boxing contender, defeated Frankie Frisch, of the New York Giants, and Fred Todd, local sportsman, in breaking the former course record of 67, which he tied last week.

Mt. Rainier Bowlers Win From Woodfins

The Maple Spillers of the Mount Rainier Seniors won their third match from the Woodfin bowlers on thee Convention Hall alleys, 1,537 to 1,452. As in the previous match, the Convention Hall alleys, 1,537 game.

Any team wishing to schedule a match with the Mount Rainier Seniors should communicate with Don Bellman at Hyattsville 431-M. Next Monday night the suburbanites will again meet the Woodfin quint.

Mount Rainier Srs.				Woodfin Five.			
Bellman	86	110	84	Hengesbach	131	110	95
Reisinger	115	91	90	Lochmann	99	90	94
Thornburg	92	130	117	Woodfin	111	99	86
Dummy	85	85	85	Dummy	85	85	85
Casey	104	136	127	Pearson	97	95	90
Totals	482	552	503	Totals	523	479	450

Clovers Take Ninth, Downing Pullman, 18-12

In one of the biggest upsets of the local court season, the Clover five annexed its ninth straight victory last night, handing the Pullman tossers their first setback of the year by an 18-to-12 count. Pullman went to the front at the start and maintained an advantage until the last quarter.

Clovers.	Position.	Pullman.
Eshbaugh	R. F.	Tripp
Smith	L. F.	Mills
Colliflower	Center	Hardley
Long	R. G.	Kirchner
White	L. G.	Knock

Substitutions—Lilly for White, Adkins for Long, Callahan for Mills, Mills for Hardley. Field goals—Eshbaugh (1), Smith (2), Colliflower, Adkins (3), Hardley, Tripp (2), Mills, Callahan. Foul goals—Smith (1 in 2), Eshbaugh (2 in 3), Lilly (1 in 1), Knock (1 in 3), Kichner (1 in 2). Referee—John Farrington. Timekeeper—C. Reinhart.

TREMONTS VS. PEERLESS.

The Tremont basketers meet the Peerless Juniors today at the Noel House gym. All Tremont players are requested to report ready to play.

BOYS CLUB WINS.

The Washington Barracks Boys club basketball team gave the Southern Midgets a sound walloping yesterday in the Barracks gym, 42 to 27.

You've turned to Studebaker
trade for one to-day

RADIO PROGRAMS

WEDNESDAY, JANUARY 6.
LOCAL STATIONS.
Programs Eastern Standard Time.

NAA—Arlington (435)

10:30 a. m. to 3:45 p. m. and 10:05 p. m.—Weather reports.

7:25 p. m.—Department reports.

WCAP—Chesapeake & Potomac Telephone Co. (469)

6:45 to 7:45 a. m.—"Tower Health Exercises."

7 to 7:30 p. m.—Musical program by the Columbia Male quartet, Paul G. Ledig, tenor; W. E. Braithwaite, second tenor and director; Raymond G. Moore, barytone; John C. Smith, basso; assisted by Edwin Moore, pianist.

7:30 to 8:30 p. m.—Concert by the U. S. Navy band, under the direction of Lieut. Charles Benter, leader.

8:30 to 9 p. m.—Auction bridge game—the third of a series of bridge games, broadcast bid by bid and play by play.

9 to 10 p. m.—"Ipana Troubadours," from WEAF.

10 to 11 p. m.—Musical program by "Roxy" (S. L. Rothafel) and his Gang, from WEAF.

11 to 12 p. m.—Dance music by "The Carolinians."

WRC—Radio Corporation (469)

10 a. m.—Women's hour broadcast with station WJZ from New York.

11:15 a. m.—Arlington time signals.

12 m.—Organ recital by Gertrude Smallwood broadcast from the studios of the Homer L. Kitt Piano Co.

1 p. m.—Lee House trio under the direction of Samuel Udrin, broadcast from the Lee house.

4:15 p. m.—Meyer Davis' Le Paradis band broadcast from the Cafe Le Paradis.

5 p. m.—Ellsworth Tompkins, barytone; George F. Ross at the piano.

5:20 p. m.—George F. Ross, pianist.

5:40 p. m.—"Things Talked About," by Mrs. Nina Reed.

DISTANT STATIONS.

KDKA—Pittsburgh (309)

12 noon—Weather.
4:20 p. m.—Grain market.
6:30 p. m.—Dinner concert.
8 p. m.—News.
9 p. m.—Concert.
9:55 p. m.—Arlington time signals.

KFI—Los Angeles (467)

7 p. m. to 1 a. m.—Continuous.

KOA—Denver (325)

8 p. m.—Stocks.
8:30 p. m.—Concert.
9:30 p. m.—Children.
10 p. m.—Orchestra.

KAHS—Hot Springs, Ark. (375)

10 to 11 p. m.—Concert.
11 to 11:45 p. m.—Dance.

WBBM—Chicago (226)

9 to 11 p. m.—Trio.
1 to 3 a. m.—Musical program.

WBZ—Springfield (333)

6:30 to 10 p. m.—Program.

WCAO—Baltimore (275)

8 p. m.—Vocal and instrumental.
10 p. m.—Orchestra.

WCAU—Philadelphia (278)

6:45 to 11 p. m.—Half-hourly program.

WEAF—New York (482)

6 to 12 p. m.—Program.
10 p. m.—Program by "Roxy."

WFI—Philadelphia (395)

1 to 7 p. m.—Hourly.

Now is the Time to Buy Your
ATWATER KENT RADIO SET
Plus Grove Service
Harry C. Grove, Inc.
1210 G St.

$3.50 Philadelphia
$3.25 Chester
$3.00 Wilmington
And Return
JANUARY 10
Similar Excursion
Sunday, Jan. 24
SPECIAL TRAIN
Lv. Washington...7:20 a.m.
Standard Time
Returning
Lv. Philadelphia..7:30 p.m.
Lv. Chester.....7:50 p.m.
Lv. Wilmington...8:10 p.m.
Consult Ticket Agents
Baltimore & Ohio R. R.

A Sweet Stomach!

What a pity when youth and vitality are set at naught by a disordered stomach, and bad breath! Don't have them at *any* age! Hearty eaters—hard smokers—high livers—find Stuart's a boon and blessing!

Eat what you wish. Drink what you like. Then chew a Stuart tablet. That gives the stomach sufficient alkaline; the result is a sweet stomach, serene digestion, no pains, no gas.

Full Box FREE!

Every druggist has Stuart's tablets, 25c and 60c. Or, a full box *free* if you write the F. A. Stuart Company, Dept. N, Marshall, Mich. Get a metal box of Stuart's for the pocket—and keep it filled! *A new stomach for twenty-five cents.*

STUART'S DYSPEPSIA TABLETS

OTTO WATT

By Barrie Payne

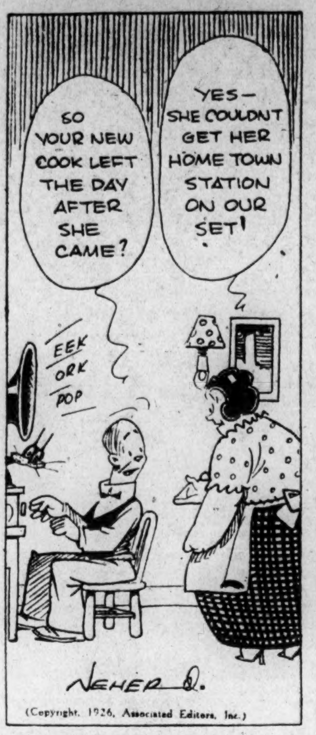

(Copyright, 1926, Associated Editors, Inc.)

WGBU—Fulford, Fla. (278)

6:30 p. m.—Sports.
10 p. m. to 1 a. m.—Dance.

WGBS—New York (316)

3 to 7 p. m.—Hourly program.

WIBO—Chicago (226)

7 to 9 p. m.—Concert.
11 p. m. to 1 a. m.—Popular music.

WGHB—Clearwater, Fla. (226)

8:30 to 10:30 p. m.—Program.

WIP—Philadelphia (508)

1 to 7 p. m.—Hourly program.

WGR—Buffalo, N. Y. (319)

7:30 p. m.—Talks.
8 p. m.—Recital.
11 p. m. to 1 a. m.—Orchestra.

WGY—Schenectady (380)

6:30 p. m.—Children's program.
6:45 p. m.—Dinner program.
7:30 p. m.—"Book of Knowledge."
8:05 p. m.—Combined musical clubs of the University of Rochester.

WHAM—Rochester (278)

7 to 8:05 p. m.—Program.

WHAR—Atlantic City (275)

Silent.

WHO—Des Moines (326)

7:30 p. m.—Orchestra.
9 p. m.—Orchestra.

WHT—Chicago (256)

9 p. m.—Program.

WJJD—Mooseheart, Ill. (370)

7 to 8 p. m.—Instrumental.
9 to 10 p. m.—Children.
11 p. m. to 2 a. m.—Program.

WJR—Detroit (547)

8 p. m.—Music.
10 p. m.—Soloists.
12:30 a. m.—Jesters.

WKRC—Cincinnati (326)

7 p. m.—Dance.
8 p. m.—Review.
8:15 p. m.—Music.
10 p. m.—Orchestra.

WLIT—Philadelphia (395)

1 to 10:45 p. m.—Hourly program.

WLS—Chicago (278)

7 to 12 p. m.—Program.

WLW—Cincinnati (422)

6:50 to 10 p. m.—Continuous program.
11 p. m.—Quartet.
11:20 to 12 p. m.—Continuous.

WLWL—New York (288)

Silent.

WMAK—Buffalo (266)

7:15 p. m.—News.
7:30 to 10 p. m.—Music.

WMAQ—Chicago (448)

7:45 p. m.—League.
8 to 10 p. m.—Continuous.

WMCA—New York (341)

6 to 12 p. m.—Program.

WMBF—Miami, Fla. (384)

7 to 12 p. m.—Program.

WOK—Chicago (217)

11 p. m. to 2:30 a. m.—Continuour program.

WOR—Newark, N. J. (405)

5 to 11:30 p. m.—Hourly program.

WPG—Atlantic City (300)

Silent.

WQJ—Chicago (448)

8 to 9 p. m.—Concert.
11 p. m. to 3 a. m.—Skylarks.

WREO—Lansing (286)

6 p. m.—Concert.

WSAI—Cincinnati (326)

11 p. m.—Talk.
11:05 p. m.—Studio.

WSUI—Iowa City (484)

8:45 p. m.—Lecture.

WTAM—Cleveland (389)

6 to 7 p. m.—Music.
8 to 11 p. m.—Organ.
11 p. m.—Dance.

WWJ—Detroit (353)

6 p. m.—Concert.
8 p. m.—Orchestra.
9 p. m.—Dance.
10 p. m.—Roxy.

BRIDGE BY RADIO TONIGHT.

WCAP to Give Play-by-Play Account of Card Game.

The bridge game to be played from the studio of WCAP tonight will follow a game as played by A. J. Ferres and John H. Smith, of Ridgewood, N. J., and Wilbur G. Whitehead and Milton C. Work, of New York. This game will be announced play by play.

The following hands will be played:

South holds spades, A, 8, 7, 2; hearts, A, Q, 2; diamonds, K, 7, 2; clubs, K, 9, 5. West holds—Spades, K, 10, 5; hearts, K, 8, 6; diamonds, Q, 10, 6, 3; clubs, A, Q, 2. North holds—Spades, 9, 6, 4; hearts, J, 7, 5, 4; diamonds, 5, 4; clubs, 7, 6, 4, 3. East Holds—Spades, Q, J, 3; hearts, 10, 9, 3; diamonds, A, J, 9, 8; clubs, J, 10, 8.

THE GUMPS

(Copyright, 1926, by the Chicago Tribune.)
By SIDNEY SMITH.

Action—Camera

MINUTE MOVIES

(C., 1926, by George Matthew Adams Serv.)

By Ed Wheelan

GASOLINE ALLEY

They Cramp Squint's Style

"YOU KNOW ME, AL"

Adventures of Jack Keefe

Dear Al:

Well Al things is getting so lately that it looks like Ill be in Alek the greats class soon and I dont mean that guy on the cubs but the old hot dog of grease what was pretty handy at the fight game. So far I bin hitting at a 1 hundred % average and have knocked everything x-eyed that they put before me. I got a idear Al that before long I and Dempsey has got to meet and if we do—you know who is going to be champion. Joe Whelan says it wont go 1 round and I belief him.

Jack Keefe

ELLA CINDERS—And That's That!

By Bill Conselman and Charlie Plumb

Look for Winnie Winkle in a Full Page Color Spread in The Sunday Post
Regularly Every Sunday Beginning February 7th

WINNIE WINKLE, THE BREADWINNER

The Bookkeeper Made an Entry in the File Room

SPURT IN BOND BUYING IS SUDDENLY CHECKED

Many Domestic Issues Recede; Foreign Group Holds Up Well.

GAINS IN FEW LIBERTYS

Special to The Washington Post.

New York, Jan. 5.—The strong buying movement which brightened the complexion of the bond market yesterday was materially checked today. Demand was withdrawn so suddenly that prices not only did not improve, but even declined slightly. A great many domestic issues sold below yesterday's closing level. The volume of trading was 25 per cent smaller than during the same period yesterday.

The net result of the day's trading was a relapse to the position from which the market started in the new year. Liberty bonds have a market by themselves and need not necessarily do as the general market does. Today there was great activity in the same three issues that have accounted for the greater part of the turnover in United States issues in recent weeks, and prices were somewhat improved. These three issues are the second, third and fourth Liberty 4¼s. Treasury 4½s and 4s also did better.

There was something in today's market to bear out the contention that the foreign group does not necessarily follow the general trend of domestic bonds. The former have been known to suffer sinking spells when the market in other particulars has been strong. Today the buying of foreign bonds was good. The turnover was not exceptional, but the tone was satisfactory. French government issues led practically all other French bonds into slightly higher ground. Sao Paulos also improved.

The check to the buying movement in domestic issues did not apply to all classes or all issues within a particular class. Half the list received enough buying to keep their prices stationary or to put them slightly higher. Among exceptionally strong issues were American Sugar 6s, Armour 4½s, Consolidation Coal 5s and Milwaukee Electric Railway & Light 5s, which last named gained 2 points. Among the transportation bonds, New Havens and some others showed strength, but Delaware & Hudson 5s lost 1¼ points on a large turnover.

CURB MARKET REVIEW.

New York, Jan. 5 (By the Associated Press).—Heavy selling for both accounts checked the upward movement of prices in today's curb market. Sporadic bullish demonstrations were staged in a few public utilities and specialties, but the general list closed irregularly lower.

Chief speculative interest in the petroleum shares centered in the Latin American issues. The Lago stocks touched new record tops before realizing sales forced them fractionally below yesterday's final quotations. American Maracaibo crossed 11 for a net gain of more than 3 points and Venzuelan Petroleum advanced over a point. Standard Oil shares were largely reactionary, net declines of a point or more being recorded by Humble, Standard Oil of Indiana and Solar Refining.

Acute weakness again cropped out in Foundation Company Foreign, which collapsed 6½ points to 43¾. Heaviness of the Continental Baking issues apparently resulted from the filing of a new complaint, charging a monopoly. Electrical Refrigeration issues were quiet. Motors were reactionary, but with the exception of Stutz, which fell about 2 points, the net losses were small. The advance of 2 points in Glen Alden Coal revived hopes of an early agreement for a resumption of anthracite mining.

Special buying movements took place in a few public utilities. Electric Bond & Share moved up 3¾ to 84 and Power Corporation of New York showed a net gain of 2⅝ at 83⅞. Net losses of 1 to 2 points were recorded, however, by American Light & Traction, American Power & Light, American Super Power B and United Gas & Improvement.

Speculative interest in the mining stocks was confined largely to the low priced coppers. Kay was moderately active around its recent high. Trading in Nixon Nevada Copper was suspended until further notice. The stock moved from 37 cents in the closing months of last year to a high of 1⅛ yesterday, all sales prior to the suspension today taking place at 1¼.

NEW YORK COTTON.

New York, Jan. 5 (By A. P.).—The cotton market was lower today. The execution of buying orders on the advance seemed to have left the market in an easier technical position. The tone was unsettled by near-month liquidation. January sold off to 19.80 or 43 points net lower, while March declined to 19.69, a net decline of 34 points. Last prices were within a few points of the lowest under further realizing or liquidation. The general market closed quiet, at net declines of 25 to 36 points.

The market opened barely steady at a decline of 4 to 11 points in response to lower Liverpool cables. A little Southern selling and profit taking by recent buyers were fairly well absorbed in early trading, but the market showed increased weakness after midday. Selling was at no time active or aggressive, but realizing was promoted by reports of an easier tone in the wheat market, and the weakness of January had a sentimental effect on later months.

Only seven January notices were reported at the opening. Their circulation evidently brought out some liquidation by trade or speculative longs, however, and at one time January sold within 5 points of March, compared with a difference of 20 points at the close yesterday. Later there was a little covering by January shorts and that position closed 16 points over March.

Reports reached here from the South of a better spot demand and firmer basis, but appeared to have little effect. The interest in January contract, which finally mature so far as trading in futures is concerned at noon on Saturday, was comparatively small, leaving the price sensitive to small orders either way. General business was quiet during the day, and the failure of yesterday's advance to bring in a broader interest was considered partly responsible for today's realizing or liquidation.

Exports today, 41,2[illegible], making 4,762,983 so far this season. Port receipts, 36,956. United States port stocks, 1,647,714.

Futures:

	High.	Low.	Close.
January	20.15	19.80	1987
March	19.97	19.69	19.71-74
May	19.58	19.28	19.30-32
July	19.00	18.82	18.86-88
October	18.40	18.12	18.17-19

RANGE OF STOCK PRICES.

New York, Jan. 5.—Average of 15 representative industrials:

	High.	Low.	Last.
Today	146.67	144.45	145.07
Yesterday	147.56	144.87	145.47
Last week	143.65	141.85	142.09
Last month	141.52	139.80	140.68
Last year	117.87	114.37	114.62

Average of 15 representative railroads:

	High.	Low.	Last.
Today	89.41	88.24	88.77
Yesterday	89.52	88.57	88.86
Last week	90.32	88.69	89.21
Last month	86.26	85.54	86.13
Last year	78.90	77.11	77.61

BOND SALES ON NEW YORK EXCHANGE

TUESDAY, JANUARY 5, 1926.

(Reported Direct From New York Stock Exchange by Redmond & Co.)

UNITED STATES GOVERNMENT WAR LOANS.

(The following sales are given in lots of $1,000.)

(Quotations in dollars and 32ds of a dollar.)

Sale	Issue.	Open	High	Low	Last
44	Liberty 3½s	99.19	99.22	99.19	99.20
12	Liberty 1st 4¼s	101.24	101.24	101.21	101.24
41	Lib. 1st 4¼s, reg.	101.23	101.23	101.16	101.16
288	Liberty 2d 4¼s	100.20	100.20	100.18	100.20
215	Liberty 3d 4¼s	100.28	100.29	100.25	100.29
305	Liberty 4th 4¼s	101.31	102	101.29	101.30
52	U. S. G. 4½s, 1941-52	106.9	106.13	106.9	106.13
1	U. S. G. 4¼s, reg.	101.26	101.26	101.26	101.26
4	U. S. G. 4s	102.30	103	102.29	103

FOREIGN GOVERNMENT BONDS.

Sale	Issue.	Open	High	Low	Last
26	Argentine Govt. 6s, Ser. A, 1957	96¾	96⅞	96⅝	96⅝
13	Argentine G. 6s, Ser. B, 1958	96	96	95⅝	95¾
36	Argentine G. 6s, June, 1959	96¼	96¼	96	96¼
18	Argentine Govt. 6s, Oct., 1959	96	96	96	96
18	Argentine Govt. 7s	102⅛	102⅛	101⅞	102
27	Australia 5s	96½	96½	96¼	96¼
14	Austrian Govt. 7s, 1943	100½	100⅝	100½	100½
59	Belgium, King. of, 6s	86⅛	86⅜	86	86⅛
16	Belgium, King. of, 6½s	93⅛	93½	93⅛	93½
7	Belgium, King. of, 7½s	109¾	109¾	109½	109¾
32	Belgium, King. of, 7s	95⅞	95¾	95½	95½
1	Belgium, King. of, 8s	107½	107½	107½	107⅛
[illegible]	[illegible]	[illegible]	[illegible]	[illegible]	[illegible]

Sale	Issue.	Open	High	Low	Last
8	Cuba Cane Sugar cvt. 7s	93⅞	93⅞	93⅞	93⅞
3	Cuba C. S. cvt. deb. 8s, sta.	98	98	97⅝	97⅝
4	Cuba Nor. Ry. 6s	92¼	92¾	92¼	92¾
5	Cuban Dom. Sugar 7½s	92½	92¾	92¼	92¼
2	Cumberland T. & T. 5s, 1937	100¼	100¼	100¼	100¼
11	Cuba Co. 6s	96	96	95	95
98	Dela. & Hudson cvt. 5s	113½	113½	112	112¼
10	Dela. & Hudson 5½s	103½	103½	103½	103½
2	Denver Gas 5s	94	94	94	94
8	Denver Gas 5s, sta.	94	94	93⅜	93½
3	Den. & R. Gr. 1st 4s, 1936	85½	85½	85½	85½
3	Den. & R. Gr. cons. 4½s, 1936	89	89	89	89
8	Den. & R. Gr. imp. 5s, 1928	98	98½	98	98½
166	Den., R. Gr. & West. 5s	66⅝	67¼	66⅝	67¼
6	Detroit Ed. 5s, 1955	100¼	100¼	100⅛	100⅛
3	Detroit Ed. 1st & ref. 5s, A, 1940	102⅛	102⅛	102⅛	102⅛
8	Detroit Ed. 1st & ref. 6s, B	107½	107¾	107½	107⅝
5	Detroit River Tunnel 4½s	94⅞	94⅞	94¾	94¾
552	Dodge Bros. 6s	96½	97	96	96⅞
5	Donner Steel 7s	94	94	94	94
2	Duquesne L. & P. 5½s	105¼	105¾	105¼	105¾
6	Duquesne L. & P. 1st col. 6s	106⅛	106⅛	106	106
5	Elec. Pow. of Germany 6½s	86	86½	86	86½
41	Empire Gas & Fuel 7½s	[illegible]	[illegible]	[illegible]	[illegible]
[illegible]	[illegible]	[illegible]	[illegible]	[illegible]	[illegible]

BOND SALES ON NEW YORK EXCHANGE

Sale	Issue.	Open	High	Low	Last
[illegible]	[illegible]	[illegible]	[illegible]	[illegible]	[illegible]
20	Tenn. Coal, I. & R. R. 5s	98⅜	98⅜	98¼	98¼
38	Tenn. Elec. Power 6s	103½	103½	103½	103½
2	Term. Ry. A. of St. L. 4s	102¾	103	102¾	103
58	Third Ave. ref. 4s	85½	85½	85½	85½
22	Third Ave. adj. 5s	56¼	57	56¼	57
8	Toledo Edison 7s	42	42	42	42
20	Tol., St. L. & West. 4s	109	109	108¾	109
4	Union Bag & Paper 6s	87⅝	87⅝	87⅝	87⅝
11	Union Elect. 5s, 1933	104⅞	104⅞	104⅞	104⅞
5	Un. Oil of Cal. 1st ln. 5s, 1931	100¼	100¼	100¼	100¼
5	Union Pac. 1st g. 4s, 1947	100½	100½	100½	100½
5	Union Drug Co. 6s	92⅝	92⅝	92½	92½
8	United Fuel & Gas 6s	104½	104½	104⅛	104¼
20	Un. Rys. St. L. 4s	101⅝	101⅝	101½	101½
		75	75	75	75

Sale	Issue.	Open	High	Low	Last
[illegible]	[illegible]	[illegible]	[illegible]	[illegible]	[illegible]
15	Wabash 1st 5s	91	91	91	91
20	Wabash 5½s	102¼	102⅜	102¼	102⅜
16	Warner Sugar ref. 7s, 1939	98⅝	98¾	98½	98½
13	Western Electric 5s	83	83	82⅛	82⅝
3	West Shore 4s	100⅛	100⅜	100⅛	100¼
30	West. Maryland 4s	84½	84½	84½	84½
4	W. Penna. Pow. 5s, ser. E	67¾	68¼	67½	68¼
8	West Pac. 1st 5s	100	100½	100	100½
7	West. Pac. temp. 6s, ser. B	96⅛	96½	95⅞	96
4	West. Union 6½s	103⅜	103½	103⅜	103½
30	Westinghouse 7s	111¼	111¼	111¼	111¼
4	Wickwire S. Steel 7s	105⅞	106	105¾	105⅞
3	Willys-Overland 6½s	64⅞	65	64⅞	65
7	Wilson & Co. 1st 6s	102½	102½	102½	102½
9	Wilson & Co. cv. ctf. of acp.	99⅝	99⅝	99⅜	99⅜
17	Youngstown S. & Tube 6s	70¾	72¼	70¾	71
		101¾	102	101¾	102

Total sales of bonds: Today, $11,837,000; yesterday, $14,176,000; week ago, $12,654,000; year ago, $16,922,000; two years ago, $14,276,000.

NEW YORK CURB TRANSACTIONS

TUESDAY, JANUARY 5, 1926.

INDUSTRIALS.

Sale	Issue.	High	Low	Last
200	Abraham & Straus	54¼	54¼	54¼
300	Abraham & Strauss 7% pfd.	107¾	107¼	107½
100	Aluminum Co. Am. war.	63	63	63
10	Am. Cyamid	144	144	144
5,600	Am. Gas & El., new	84⅞	82	84
100	Am. Haw. S. S.	11¼	11¼	11¼
25	Am. Laundry Mach.	147	147	147
300	Am. Light & Traction	240	238	239
25	Am. Light & Traction pfd.	115	115	115
12,400	Am. Power & Lt., new	75	73¼	73⅜
200	Am. Pow. & Light, pfd.	76	94	94
100	Am. Rayon Prod.	33	33	33
20	Am. Seating Co.	285	275	275
19,900	Am. States Sec. rts.	[illegible]	[illegible]	[illegible]
[illegible]	[illegible]	[illegible]	[illegible]	[illegible]

Sale	Issue.	High	Low	Last
4,000	Warner Bros. Pictures	14¼	14⅛	14⅛
200	West Auto Supply partic. pf.	27	27	27
100	Wilson & Co. new	13¾	13¾	13¾
400	Wilson & Co. "A" new	30¾	30	30
100	Yellow Taxi Cab N. Y.	12	12	12

STANDARD OILS.

Sale	Issue.	High	Low	Last
600	Anglo American Oil	19¼	19¼	19¼
100	Anglo-American Oil v.t.c.	18⅞	18⅞	18⅞
300	Anglo-American ctfs. new	18⅝	18⅛	18⅛
400	Atlantic Lobos	2	2	2
500	Atlantic Lobos pf.	4	4	4
10	Borne & Scrymser	230	230	230
[illegible]	[illegible]	[illegible]	[illegible]	[illegible]

Sale	Issue.	High	Low	Last
[illegible]	[illegible]	[illegible]	[illegible]	[illegible]
	Gas & Elec. new	78¼	77⅝	77⅝
	Gas Improv.	57¾	57	57
	Light & Pow. "A"	124⅜	119	119⅜
	Shoe Mch.	128⅞	127¼	127¼
	Dairies "B"	49	49	49
	Light & Heat new	20½	20½	20½
	Light & Heat pf.	22	21¾	22
	Pow. & Lgt. "B" ctfs.	6⅛	6	6⅛
	Shares new	16½	16¼	16½
	Shares Option new	11¼	11⅛	11⅛
	Talking Machine	3	2⅞	2⅞
	Radio Corp.	96¼	95	95
		1½	1½	1½

Sale	Issue.	High	Low	Last
[illegible]	[illegible]	[illegible]	[illegible]	[illegible]
6,000	Prov. Sante Fe, Arg. ext. 7s	100⅛	100	100
12,000	Prov. Upper Austria 7s	93¼	92¾	92¾
24,000	Russian 6½s	90⅞	90	90⅞
1,000	Russian 6½s ctfs. N. C.	16½	15½	16¼
36,000	Russian 5½s	15	14½	14½
9,000	Saude Falls Ltd. 5s, 1995	15¼	15½	15½
12,000	Siemens & Halske 7s, 1928	94⅞	94½	94⅞
4,000	Siemens & Halske 7s, 1935	97	96½	97
1,000	Solvay & Co. 6s	94½	94	94½
4,000	Swiss 5½s	103½	103½	103½
6,000	Thyssen Ir. & Stl. Wks. 7s	102	102	102
14,000	Toho El. Pow. 7s	93¼	93	93
16,000	Tokyo Elec. Lt. 6s	90¼	90¼	90¼
	Tyrol Hydro-Elec. Pow. 7½s	97⅜	97⅛	97⅜
		96⅝	96⅝	96⅝

Total sales of stocks, 818,600 shares. Total sales of bonds, $1,392,000.

XD—Ex dividend. XR—Ex rights. UR—Under rule.

WALL STREET GOSSIP

New York, Jan. 5 (By A. P.).—Directors of Congoleum-Nairn, Inc., today omitted the quarterly dividend of 50 cents a share on the common stock due at this time. The regularly quarterly payment of 1¾ per cent on the preferred was authorized.

The Moore Drop-Forging Co., Springfield, Mass., has declared a dividend of $4 a share on the class B stock and the regular quarterly dividend of $1.50 a share on the class A stock, payable February 1 to holders of record January 15.

The Commercial Credit Co. has notified the New York Stock Exchange of a proposed increase in authorized preferred stock by $12,000,000 cumulative 6½ per cent preferred $100 par. The common stock also will be increased at 850,000 shares from 480,000.

Lago Petroleum Corporation has completed two new wells in the La Rosa field, Venezuela, one yielding 4,500 barrels daily and the other 5,000 barrels. These make a total of 30 wells completed in a field where the company has not yet struck a dry hole.

Public offering is being made of 35,000 shares of Staten Island Edison Corporation first preferred stock $6 dividend series, at 94½ and accrued dividends to yield 6.35 per cent, by Marshall Field, Glore Ward & Co. and Spencer Trask & Co.

The new contract made by Pure Oil Co. with Prairie Pipe Line Co., effective January 1, which involved the sale of a half interest in the Pure Oil Pipe Line Co. of Texas to Prairie Pipe Line, virtually releases about $8,000,000 of Pure Oil Co.'s working capital now represented by crude oil in storage. The contract also contained a guaranty by Prairie to furnish Pure Oil with a minimum of 15,000 barrels daily and a maximum of 20,000 barrels whenever demanded or enough to take care of requirements of Pure Oil refineries in excess of its own midcontinent production. Pure Oil has in storage in Texas, 5,000,000 barrels of crude, to protect its refinery supply. This stock has not previously been drawn upon.

Closer business arrangements between the Rand-Kardex Bureau, Inc., and the Safe Cabinet Co. have been completed, it is stated by James H. Rand, jr., who has been elected chairman of the executive committee of Safe Cabinet Co. The Rand-Kardex headquarters at Tonawanda, N. Y., will direct sales and manufacturing policies which is expected to result in a saving of about $500,000 the first year.

Stockholders of Inter-Continental Rubber Co. have approved a plan of reorganization by which the company will be dissolved. Assets will be distributed in cash together with stock of Inter-Continental Rubber Products Co., which it is proposed to list on the New York Stock Exchange. Stockholders have the option of receiving 100 shares of Inter-Continental Rubber Products stock and $150 cash, or 108 shares and $70 cash. No other cash distribution is provided in the plan. Profits for 1925 from operations in Mexico and Sumatra approximated $1,000,000 after overhead and depreciation, but before Federal taxes, with fourth-quarter earnings partly estimated.

George H. Carnahan, president of the Inter-Continental, told stockholders that after 15 years' of research and experimentation he believed the company now was able to cultivate a rubber-bearing shrub in the United States on a profitable commercial basis under normal rubber prices. He said a small commercial crop already had been planted and in a few years the company would be producing rubber in large quantities in this country.

The unfilled tonnage statement of the United States Steel Corporation for December will be made public at noon next Saturday. Ordinarily the figures are given out on the tenth of each month, but that date falls this month on a Sunday. Total unfilled orders are expected to show a substantial increase over 4,581,780 tons reported for November, estimates placing the figures close to 5,000,000 tons. November bookings were 472,597 more than in October.

December sales of S. S. Kresge Co., amounting to $17,983,555, compared with $14,592,148 in December, 1924, brought the total for 1925 to $105,965,610 against $90,096,248 the year before.

The Treasury Department will withdraw $5,021,000 from Federal Reserve member banks in the New York district on Thursday.

Directors of the L. C. Smith Typewriter Co. today declared an initial dividend of $1 a share on the common stock, payable January 8 to holders of record January 5. The 30,000 shares of common now outstanding will be increased shortly to 150,000 shares in connection with merger with the Corona Typewriter Co.

FOREIGN EXCHANGE.

New York, Jan. 5 (By A. P.).—Foreign exchanges irregular, quotations in cents.

Great Britain—Demand, 484½; cables, 485; 60-day bills on banks, 480¼.

France — Demand, 3.79½; cables, 3.80.

Italy—Demand, 4.03½; cables, 4.03¾.

Belgium—Demand, 4.53.
Germany—Demand, 23.80.
Holland—Demand, 40.16.
Norway—Demand, 20.27.
Sweden—Demand, 26.78.
Denmark—Demand, 24.70.
Switzerland—Demand 19.33.
Spain—Demand, 14.10.
Greece—Demand, 1.33½.
Poland—Demand, 12.25.
Czechoslovakia—Demand, 2.96.
Jugoslavia—Demand, 1.77½.
Austria—Demand, 14.
Roumania—Demand, 46.
Argentina—Demand, 41.37.
Brazil—Demand, 14.80.
Tokyo—Demand, 43½.
Shanghai—Demand, 77½.
Montreal—Demand, 99 13-16.
Hungary—Demand, .0014⅛.

BALTIMORE MARKETS.

Baltimore, Md., Jan. 5 (By A. P.).—WHEAT—Closing: No. 2, red spot, domestic, 1.91½; do., garlicky domestic, 1.88½.

POULTRY—Live: Chickens, old hens, 4½ pounds and over, 34@36; 3½ to 4 pounds, 33@34; leghorns and other light fowl, 30@32; young chickens, large size, fat, 35@36; small to medium size, fat, 35@36; leghorns and other light stock, 30@32; all kinds, poor and thin, 25@28; old roosters, 18@20; ducks, white pekins, 28@30.

EGGS—Not quoted.

Other articles unchanged.

THE WASHINGTON POST
CLASSIFIED ADVERTISING
Word Rate
3 CENTS A WORD

Per day in agate type for ads running one or two days or nonconsecutive insertions. No ad accepted for less than 10 words or 30c. One line of 10-point type equals two agate lines.

LINE RATE
(For all ads running 3 days or longer)

	Cash.	Chg.
3 consecutive times	17c	17c
7 consecutive times	16c	17c
14 consecutive times	15c	16c
30 consecutive times	14c	15c

Above rates are for agate lines and for each insertion. Ads not running consecutively will be charged for at word rate.
Contract rates for longer period will be furnished upon inquiry.
Estimate 6 average words to an agate line.
Situations Wanted, Rooms Wanted and Apartments Wanted ads must be paid for at time ad is inserted.
Cash receipts must be presented when requesting refund.
The Post reserves the right to edit and classify all advertisements. Also the right to reject ads that it deems objectionable.
Notify The Post IMMEDIATELY if your ad is incorrect. Not responsible for errors after the first insertion.
Advertisers may use a "blind" address if desired, and The Post Box Numbers are at their disposal at no additional cost.
The Post does everything within its power to censor the classified ads and keep them perfectly clean and honest, and would appreciate it if any reader will call its attention to any ad that they know to be misleading, fraudulent or misclassified.

CLOSING TIME FOR ADS
Is 9 p. m. for the daily edition and 6 p. m., Saturday, for the Sunday edition.

TELEPHONE YOUR AD TO
MAIN 4205
And ask for "Classified Department."
An Accommodation Charge Account will be extended to those having a telephone listed in their own name. A bill will be mailed after the first insertion.

TREASURE ISLAND

"Brandy!"

The Complete Novel in Daily Picture Installments
(By Permission Chas. Scribners Sons)

By ROBERT LOUIS STEVENSON
Pictured by N. Brewster Morse

AUTOMOBILES FOR SALE

"BRING YOUR DEPOSIT" when car shopping; attractive prices prevail and every car in our stock is guaranteed; Fords, Hupmobiles, Studebakers, Nash, Maxwell, Dodge, Alsace, Lexington, Durant, Buicks and Chevrolets; you're missing a real opportunity if you forget this address, 1709 L st.; remember, 1-7-0-9 L st., L st., near corner of Connecticut ave. Wallace Motor Co., "Nash Distributors," E-Z terms.

BUICK coupe, seats 4; in first-class running order. 215 E st. nw. 6

BUICK—Four-cylinder Sedan, $550, equipped with heater, stop and parking light, mirror, trunk, motor meter, spare tire, bumpers front and rear. Be quick for this one; an excellent buy for some one. T. S. Gaddess, 1016 Connecticut ave. nw. ja5-tf

CADILLAC 61, 7-pass sedan; absolutely beautiful in every possible detail; an exceptional used car, which merits the attention of a discriminating purchaser; the price is one that will interest the real bargain hunter; you can trade; balance as you ride. Lincoln salesrooms, 1132 Conn. ave. Main 2080.

CADILLAC, 1925, 5-pass. sedan, landau or brougham style; 4-door 4-wheel brakes, trunk, bumpers, front and rear; an exceptional buy, on very attractive terms, with your car as part payment. Lincoln salesrooms, 1132 Conn. ave. Main 2080.

CHEVROLET touring, 1923; 4 good tires with spare, motometer; motor in good condition; $110. 1227 L st. nw. 7

DETROIT ELECTRIC—Four passenger; fine condition; price reasonable. Call in rear 1316 Sixteenth st. nw. 6

HUDSON, 1924, 5-pass. sedan; in beautiful condition; bumpers, front and rear; 2 spares; disc wheels, &c.; on very attractive terms; your car as part payment. Lincoln salesroom, 1132 Conn. ave. Main 2080.

LINCOLN, 5-pass. sedan; almost brand-new; can be seen on our showroom floor; at a very substantial saving, on easy terms, with your car as part payment. See Mr. Hanna or Mr. Hines, 1132 Conn. ave. Main 2080.

MARMON SPORT SEDAN, 4-pass., 1923; in wonderful mechanical condition; very cheap; on easy terms, with your car in trade. 1132 Conn. ave. Main 2080.

PACKARD, 1925, straight 8, sport touring, 4-pass. phaeton; only 4 months old; run very few miles; all latest improvements, disc wheels, balloon tires, Bijur chassis lubrication, Skinner oil rectifier; here is a real bargain; act quick and save plenty; terms to suit, with your car as part payment. Lincoln salesrooms, 1132 Conn. ave. Main 2080.

HUDSON—ESSEX

Sacrifice used cars; no better value can be had in a used car.

FORDS

We have too many. Sedans, Coupes and Tourings. Prices, $30 to $295.

BUICKS

2 Roadsters, 1923 (each)	$350
1 Master Six Touring, '24	625
1 Sport Touring	625
1922 Touring	225

OTHERS

Dodge '23 Sedan	450
Maxwell '23 Touring	225
Essex '25 Coach (like new)	650
Hudson '25 Coach ($150 in extras)	850
Essex '23 Coach, 4-cyl.	375
Hudson '23 Coach	550
Cadillac '21 Touring	350
Chandler '24 Sedan	575
Nash '23 Sport Touring	375
Essex '24 Coach	425
Hudson '24 Coach	675

Many other real bargains.

Lambert-Hudson Motors Co.
1722 L St., West of Conn. Ave.

Stanley H. Horner
BUICK
Used Car Department
LARGE
SMALL
OPEN
CLOSED

Fords, all kinds	$100 up
Chevrolets, all kinds	$100 up
Ford Tudor Sedan	$375
Reo Sedan	$650
Buick Touring, Master 6	$800
Buick Sedan, 6-cyl.	$900
Buick Master 6 Coach	$1,100
Buick 7-pass. Sedan	$900
Dodge Touring	$350
Buick Sport Roadster	$550
Hupmobile Sedan	$800
Buick Touring Sedan	$750
H. C. S.	$375
Rickenbacker Touring	$450
Flint Touring	$600
Nash Sedan	$600
Buick Tour., Master 6	$1,000
Buick 5-pass. Touring	$450
Dodge "A" Sedan	$550
Cadillac Touring, 7-pass.	$700
Willys-Knight Sedan	$950
Cleveland Sedan	$450
Hudson Coach	$800
Maxwell Roadster	$250
Willys-Knight Club Sed.	$800
Dodge "B" Coupe	$700
Willys-Knight Touring	$250
Ford Coupe	$375
Buick Sport Roadster	$550
Hupp. 4-pass. Coupe	$550
Buick Brougham	$1,350

Liberal Terms
Open Evenings and Sundays
Stanley H. Horner
INC.
1015 14th St. Main 5800
de6-tf

AUTOMOBILES FOR SALE

PACKARD
1925
Straight
"8"

Sport tour., 4-pass. phaeton, only 4 months' old, run very few miles; all latest improvements, disc wheels, balloon tires, Bijur Chassis lubrication, Skinner oil rectifier. Here is a real bargain; act quick and save plenty. Terms to suit with your car as part payment.

Lincoln Salesroom
1132 Conn. Ave. Main 2080

ANNUAL CLEARANCE

Now is the time to buy a good used car. Our G. M. A. C. plan makes it easy to pay. Cadillac and other standard makes. Consult us first.

THE WASHINGTON CADILLAC CO.
1138 Conn. Ave. Fr. 3902.
de31-tf

MARMON, 4-pass. sport tourings, one 1923 and one 1925, with 6 balloons; run only 9,500 miles; priced right, on very easy terms, with your car as part payment. See Mr. Hines or Mr. Hanna. Lincoln sales, 1132 Conn. ave. Main 2080.

P-A-C-K-A-R-D

During 1925 our Used Car Department delivered 276 automobiles. The selling price of those cars was $290,500.00, an increase of over 100% over 1924.

The Packard Used Car Department maintains a large attractive display room for the exhibition of exchanged cars on the 2nd floor of the Service Station and Garage Building at 1707 Kalorama road, out of the high rent district.

The volume of business during 1925 represents steady and continuous growth in keeping with all departments of the organization and the fact that the used car end of the business is handled at an exceptionally low overhead expense, coupled with a highly efficient organization, makes it possible to offer values at all times which can seldom be equaled elsewhere.

We are showing cars of various makes, many reconditioned and repainted and so carefully inspected that you can buy them with absolute confidence.

Even though you may plan to buy later we suggest that you inspect our stock now and see for yourself the reasons for such a volume of business in 1925.

Our showroom is easy to reach by bus or trolley.

1707 Kalorama Road, Just Off 16th St.
ja3.6

NASH NASH

COMPARE

our prices. "Bring your deposit." Easiest terms. Your car as part payment.

Studebaker, Light Six Sedan	$450
Studebaker Special	450
Olds '25 Coupe	650
Oakland '24 Sedan	850
Nash 2-D Sedan	650
Nash '24 Touring	750
Nash '23 Touring	500
Nash Sport	575
Ford 4-D Sedan	275
Maxwell Coupe (Duco)	375
Buick '25 Tour.	750
Lexington, real sport	150
Durant '25 Tour.	390
Hupmobile '23 Tour.	450
Dodge Truck '24	550

"WALLACE"
Nash Distributor
1709 L St. N.W. M.7612
Open Evenings and Sundays.

GARAGES

Rear 1816 KALORAMA ROAD, N. W. Single brick garage. Available February 1. $10 month.

Rear 2571 SHERMAN AVENUE. Garages. $8 month.

Rear 1260 IRVING STREET, N. W. Single brick garage. $7 month.

N. L. SANSBURY CO., INC.,
1418 Eye St. N. W. Phones Main 5903-4

AUTOMOBILES WANTED

SPOT CASH for your used cars. See Mr. Barnes, 1020 Conn. ave.; Frank. 7008. de8-tf

USED cars bought for cash. Fred L. Morgan, 1026 Conn. ave.; Fk. 10263. de17-90t

I SELL automobiles by auction every Wednesday and Saturday, 10 a. m.; a quick and satisfactory method; no sale no charge; cars listed in advertised free. Weschler's, 920 Pa. ave. nw. Main 1282. M 9539. de11-tf.

AUTO PAINTING

We Skin Cars, Not Customers.
Repaint now; get ready for spring; storage free; fireproof garage. Inspect our $40 and $50 work. Main 10058. 7 N. Y. ave. ne. de2-tf

AUTOMOBILES FOR HIRE

NEW WILLYS-KNIGHT sedan, driven by owner, by the hour or longer periods; reasonable rates. Lincoln 82. oc30-tf

CLAIRVOYANTS

LICENSED BY DISTRICT OF COLUMBIA.

MADAME DE LAINE
Always consult the best, most gifted clairvoyant and psychic card reader in the city; no equal.
BE SURE OF THE ADDRESS
SECOND-FLOOR FRONT
725 11TH ST. N.W.
4,6,10,13,17,20,24,27,31

CLAIRVOYANTS

LICENSED BY DISTRICT OF COLUMBIA.

PROF. LA MAR

FOR YEARS Washington's favorite adviser. Most remarkable reader of your Future Destiny, considered the most convincing medium of the present age. This Famous Seer gives full names, facts, tells you exactly what you called for without asking one single question. In plain, but forcible language he reveals to you your love affairs, business matters, lawsuits, health and family affairs, helps to bring about your every desire and succeeds in the most difficult cases accepting no fee unless perfect satisfaction is given. When others have promised only and accomplished little or nothing, don't be discouraged, but start anew. Consult Prof. La Mar at once and you will be fully repaid for disappointments you may have had with weak, poorly developed mediums. All are welcome. Satisfaction guaranteed. Hours, 11-6:30.

515 Eleventh St. N.W., Near F
6

MME. CARLETTA

WITHOUT A QUESTION TELLS OBJECT OF YOUR CALL, YOUR NAME.
In her TWENTY-FIVE YEARS' CONTINUOUS PRACTICE IN WASHINGTON has read to noted people from all parts of the world, giving accurate and reliable advice on all subjects—changes in position, home, business, real estate, speculation, wills, deeds, lawsuits, mining propositions, domestic and social affairs, and has always been found trustworthy. If husband, wife or sweetheart is false or true. How to become reunited to your loved one, how to regain, how to retain their love, confidence and everlasting affection. Has reunited more and brought more harmony into homes, obtaining more satisfactory results than any other in her profession.

Studio, 908 14th St.
6

PROF. BELMONT

1223 New York ave. nw., bet. 12th and 13th. NOTED CLAIRVOYANT AND PALMIST, can read your life by the lines in your palm, which are the record of your life. Being a graduate of two colleges of palmistry, his wonderful gift of second sight enables him to lift the veil of mystery and reveal to you important matters of your future life. Gives advice on business matters, love, health and family affairs. Tells the names of your future husband or wife; what part of the country is luckiest to you; what to do to be successful in life; removes troubles of all natures; brings the separated together; tells the secret of having personal influence with your associates. Prof. Belmont is a psychologist of world renown. Readings, $1. 11

MADAM LENORA

Gifted Clairvoyant and Medium, has a wonderful gift of second sight to foresee, help and advise on business, health, marriage, divorce. Tells the full name of who and when to marry. Tells if one you love is true or false. Makes up lovers' quarrels or family troubles; tells what business or what part of world is lucky for you. What to do to be successful in life. A great healer to the sick by her Christian power. No questions asked. One visit will pay for your many disappointments in others. She succeeds where others fail. 637 F st. nw., opposite Hecht's store. 11

MADAM ENDO
1741 F ST. N.W.
CARD READINGS FOR LADIES, 11 to 5 p. m. 6,10

MADAME JEANETTE

Tell the name of whom you will marry and when; if the one you love is true or false; what part of the country is luckiest for you and just what to do to be successful in life; brings the separated together, removes troubles of all natures so you can win and hold the one you love. 1207 E st. nw. 11

LOST

POWDER BOX—Small, gold; lost June, 1925; rose spray engraved on back; $10 reward. Return Mrs. Wood, 2121 Bancroft pl. 12

LORGNETTE—Silver, with chain of small round crystals, set in silver; reward. 1818 19th st. nw.

AIREDALE DOG—Black and tan; rough coat; very lively; tag No. 14402; reward. West 2816, or call 3122 P st. nw. 7

WATCH—Gun metal, with gold pin; $10 reward. North 280.

POINTER—Brown and white, with scar on the back. Montgomery Country club, Bradley Hills, Md. Bethesda 52-R. 8

TARPAULIN basket laundry in neighborhood of filtration plant to Union station. Clev. 448.

COLLIE dog, tan and white, name Nellie; Reward if returned to 4811 Blagden ave. nw. 6

BREASTPIN—Crescent shape, set with small sapphires and pearls; lost Sunday morning; suitable reward. Mrs. Harry M. Horton, 3945 Conn. ave. Cleve. 2242. 6

AIREDALE—Female, medium size; answers name Mitzie; reward for information leading to recovery. Washington Animal Rescue league. 7

FOUND

MONEY FOUND on January 5; owner identify. Call Adams 1421.

DIAMOND BRACELET—Owner can have same by forwarding full description ot Box 395, Washington Post. 7

PERSONALS

ADVANCED student wishes French conversation lessons with native, Persian. Box 39, Washington Post. 8

MADAME X
And All Other
RUBBER GARMENTS REPAIRED.
1802 14th st. nw. North 249.
ja3-90t

MISS STRAWICK
Registered Derma-Trichologist
Suite 109, Hotel Burlington, Washington, D. C.
Phone Main 8980.
Scientific care of skin, scalp and hair; also hairdressing. Careful attention to each individual case. The patronage of discriminating women is respectfully solicited. 9

DETECTIVE SERVICE FOR OVER FORTY YEARS. FRANKLIN 6700. BRADFORD, INC., TRANSPORTATION BUILDING. de4-90t

HELP WANTED MALE

A SALESMAN of ability is offered the opportunity to make an exceedingly profitable connection with a local realtor-builder. Auto essential. Address box 402 Washington Post. 6

ATTENTION—Only bona-fide positions in good faith with definite salary commission are permitted in the Help Wanted columns of The Post, and we will appreciate it if the readers call it to the attention of The Post if at any time they find an ad for instruction, soliciting business or advertising merchandise under the guise of Help Wanted. 18-tf

AUTOMOBILE salesman; experience not required, salary and commission. Franklin Motor Car Co., 1814 E St. nw. See Mr. Burr. 8

BARBERS wanted; colored. 312 9th st. nw. 7

BARBER wanted; $25 guaranteed; 60 per cent over 35. 361 Pa. ave. nw. 7

BARBER—First class, at once. Apply 430 5th st. nw. 7

BARBER—At once; $25 guarantee and commission over $38; good for $40. 1826 First st. nw. 7

BARBERS (2), colored, for white trade. Apply to manager. Acme Barber Shop, 430 10th st. nw. 7

BARBER (colored), good opportunity for high-class man. 1344 T st. nw. 8

BARBER—First-class; colored; for white trade; to run a small hotel shop 15 miles from Washington. John Chapman, Manassas, Va. 6

BARBER—Steady job; good guarantee and percentage; good shingler. 1320 North Capitol st. 6

HELP WANTED MALE

BATTERY MAN, thoroughly experienced.
CLERK, young man; typist; beginner.
SALESMAN, inside, for furniture store.
COUNTERMAN, experienced, settled man.
GRAPHOTYPE operator wanted at once.
DICTAPHONE opr., day or evening work.
AUTO MECHANIC, experienced, $35 week.
ELEVATOR opr., experienced, white boy.
Various other positions open daily.
Washington Business Bureau
Suite 204-5, Central Bank Bldg., 710 14th st.

BOOKKEEPER-TYPIST, age 18-20, permanent.
COLLECTORS, exp., for part time.
INVESTIGATOR, exp., with car, salary & com.
STENOGRAPHER, gen. office, age 22.
MESSENGER BOY, with bicycle preferred.
National Personnel Bureau
305 Bond Bldg. Main 5821.

BOOTBLACKS at once; good pay and tips. Apply 1705 Penna. ave. nw.

BOOTBLACK—For barber shop. Apply 1023 14th st. nw.

BOOTBLACKS (2)—1311½ E st. nw.

BOY wanted. 1520 L st. nw. 6

BOYS
AND
YOUNG MEN
AS MESSAGE CARRIERS. CAN EARN $18 TO $20 PER WEEK.
MR. GERHOLD
1407 G ST. N.W.
6

BOYS wanted to deliver The Washington Post; regular employment; will not interfere with school hours. Call Circulation Manager, Washington Post; Main 4205. tf

CHAUFFEURS—With identification cards and references; for day and night shift and extra men. Apply Taxi Office, Wardman Park hotel. 10

CHAUFFEUR—Colored, with dry-cleaning experience; steady position; bring reference. Vogue Cleaners, 3618 14th st. nw. 8

CHAUFFEURS
We need some experienced drivers for our new fleet of
RED TOP CABS
Must have identification cards.
Apply to Mr. LeSage,
1140 21st Street N.W.
9

CHAUFFEURS
LISTEN!
If you have identification cards and want to make some real money—now is the time to see
MR. RYAN
BLACK & WHITE
TAXI CO.
1220 22d St. N. W.
de19-tf

COLORED FIREMAN—Experienced, for down draft boiler; must come well recommended. See Mr. Reed, 710 8th st. nw.

DRIVER (colored) for Ford light delivery. References. 617 Louisiana ave. nw. 7

FIREMAN—For night duty. Apply before 12 noon. Homeopathic Hospl., 2d and N sts. nw.

FREIGHT RATE MAN—To audit freight bills in spare time. Main 6810. 12

GRAPHOTYPE OPERATOR — Experienced. Apply room 209, 815 15th st. nw. 7

HOTEL and restaurant help wanted. Water's Hotel Agency, 502 10th st. nw. 7

MAN of good appearance with character references and some sales ability wanted by large Washington bank in new business department; ability to successfully interview prospective depositors, rewarded by promotion. Reply fully in confidence. Box 401, Washington Post. 6

MANAGER—For pressing shop; must be first-class repairman. 812 14th st. nw. 6

MEN

Five, for city and surrounding territory, to sell fruit products, etc. Come in and we will prove to you that you can earn $7 per day. Jentel Product Co., 518 Jenifer Bldg., 7th st. between D and E nw. 8

MEN—Two; with collection experience; neat appearance; $5 to $6 daily to start. Apply 1319 F st. nw., Room 609.

MESSENGER BOY with bicycle. Apply Dr. Johnston, 443 7th st. nw.

SHOEMAKER—At once; experienced on Goodyear machine; apply at once. 1705 Pa. ave. nw.

SPECIALTY SALESMEN to demonstrate Vacuette electric and non electric vacuum cleaner. Plenty advertising and cooperation. Big pay to workers. See demonstration Wednesday, 7:30 to 8 p. m. 228 Bond bldg., 14th & N. Y. ave.

STENOGRAPHER—Beginner; small salary to start, but opportunity for advancement. Main 6810.

TAILOR and bushelman. 611 7th st. nw. 8

TAILOR or bushelman, one who understands Hoffman pressing machine. 19 Laurel ave., Takoma Park (end of 14th st. car line.) 8

YOUNG MAN—For soda fountain; experienced only. Apply Service Pharmacy, 14th and L.

YOUNG MEN—Saleswork; must be decidedly neat in appearance; $24 and commission to those who qualify. See Fischer, 8 to 9 and 3 to 5. 501 Stewart bldg. 7

AGENTS AND SOLICITORS

ACTIVE man wanted as personal-factory representative in Washington; we offer to the right man an unusual opportunity to make big money; no experience or capital required; write immediately. Syncro Motors Co., Battle Creek, Mich.

HELP—MALE AND FEMALE

DISHWASHERS (4), busboys, cooks, kitchen men (colored); white help also placed; general houseworkers, maids, cooks, dishwashers (colored); waitresses (white). Reliable Employment Agency, 512 F st. nw., 1st floor. 6

Markers, Experienced
Apply at once, Palace Laundry, 729 9th st. nw. 11

WHAT CAN YOU EARN?
How much money do you expect to make in 1926? Were you satisfied with last year's earnings? If not, and if you are ambitious and willing to work, here is an opportunity to earn real money. We show you how. No clock to punch. You are absolutely your own boss. This is an opportunity for you to demonstrate what your services are really worth. Call at 1405 New York ave. and ask for sales manager.
RUBY LEE MINAR
Owner and Developer of Lee Heights,
On the Lee Highway.
1405 New York Ave. Main 1145.

300 WOMEN (colored); cooks, houseworkers, waitresses; chauffeurs. 1029 V st. nw. 6

EMPLOYMENT AGENCIES

WE furnish cooks, maids, waiters, dishwashers, etc. The Woodland Agency, 1336 You st. N. 10464. 7

LOCAL INSTRUCTION

AUTO—I will teach you to drive any make car; permit guaranteed or no charge. Call Chase, Columbia 8709. 11

PRIVATE LESSONS in mathematics, sciences, languages; Cornell graduate; $1, $1.50. Albert Jonas, 1406 Hopkins st. nw., near 20th and P. 9

LOCAL INSTRUCTION

FRENCH—SPANISH—ENGLISH.
Studio, League of American Pen Women, 1709 H st. Fr. 8001. 9

IF a doubter pass on—progressive read—STUDY "Boyd" Shorthand in 30 School Days," world's most remarkable system; reads like PRINT (shorthand big asset); Nu-Way touch typing, spelling, bus. Eng.; Sec. course, 8 mo. "Boyd graduates earn larger salaries." Boyd School for Secretaries, 1338 G nw.; Main 2876, Br. 9. Est. 1920. oc25-tf

PRIVATE INSTRUCTION—Individual classes; special English. Miss Roberts, 1314 Connecticut ave. 10

MAIL INSTRUCTION

MEN WANTED—Prepare as firemen, brakemen, colored train or sleeping car porters. Write for application blank. Experience unnecessary; first-class road; no strike. Name position wanted. Railway Institute, Dept. 30, Indianapolis, Ind. 3,6

HELP WANTED—FEMALE

ADDRESSOGRAPH & graphotype opr., wtd.
CLERK, young lady, answer phone, $15 wk.
TYPIST, exp. automobile insurance, $25 wk.
TYPIST, neat, capable, insurance office.
TYPISTS, several beginners at once.
STENOGRAPHER, for part time work.
STENOGRAPHERS, several positions open.
PRACTICAL NURSE for private hospital.
TYPIST and dictaphone opr., day or even'g.
SALESLADIES, countergirls and various other positions open daily. Apply
Washington Business Bureau
Suite 204-5, Central Bank Bldg., 710 14th st.

ATTENTION—Only bona-fide positions in good faith with definite salary or commission are permitted in the Help Wanted columns of The Post, and we will appreciate it if the readers call it to the attention of The Post if at any time they find an ad for instruction, soliciting business or advertising merchandise under the guise of Help Wanted. 18-tf

BOOKKEEPER—Experienced and competent girl for important work in large real estate office; excellent opportunity for the right person. Apply in own handwriting at once, stating qualifications and salary desired. Address Box 411, The Washington Post. 8

BOOKKEEPER-STENO., age 18-20, auto exp.
P. B. X. OPR.-TYPIST, must be exp.
STENOGRAPHER-BOOKKEEP., age 25, exp.
STENOGRAPHERS (2), with commercial exp.
TYPIST, must be rapid, for stencil cutting.
SALESLADIES, exp. for outside work, salary.
WAITRESSES, must be exp., for large hotel.
National Personnel Bureau
305 Bond Bldg. Main 5821.

CALL Main 2876, Br. 9, City Employment Service, for stenog., typist, bookkeeper, clerical help; free registration. 1338 G st. nw. au9-tf

COOK and maid (colored). 1203 You st. nw.

COOK and general houseworker; good wages; must stay nights; no laundry. Call at 3210 Klingle rd. 7

COOK, general houseworker, also chambermaid, waitress. North 1955. 8

GIRL for manicuring and shampooing. Carnell Beauty Shop, 1402 Irving st. nw. 6

GIRL—Neat, for general housework; no washing. 1216 K st. nw.

GIRL—At once, to help with general housework. 1307 Clifton st. nw.

GIRL—Good, reliable, for general housework; stay nights. Apply 3200 Highland avenue, Cleveland Park. 6

GRAPHOTYPE OPERATORS—Protestants preferred. Apply after 8:30 a. m.; room 430, Homer bldg., 601 13th st. nw. 6

HEAD WAITRESS (white). Waters Hotel Agency, 502 10th st. nw. 8

LAUNDRESS—Good, colored; must have city references. Come prepared to go to work. 1616 P st. nw.

RELIABLE WOMAN for general housework. Apply 3907 Jocelyn st., Chevy Chase. Cleve. 3576.

SALESWOMEN—To sell ladies' silk underwear; real money-maker; selling fast; liberal commissions paid. Write to Rayon Art Silk Co., 1215 Filbert st., Philadelphia, Pa. 8

SALESWOMEN
Of ability for high-class women's store; excellent positions with chance for advancement. Address Box 361, Washington Post. 6

STOCK GIRLS
(WHITE)
About 16 to 18 years old; must have best character references. Address Box 362, Washington Post. 6

WAITRESS—Wanted at once. 9th and N. Y. ave. lunch. 7

WAITRESS MAID—Wanted at once. Go home or stay at nights. 1203 U st. nw.

WAITRESSES (2); steady work. The Benedict Lunch. 601 Pa. ave. nw. 8

WOMEN—To work under capable crew leaders; experience not necessary. We train you. Full time; permanent work; excellent salary and over writing. Call West 1653 for appointment. 7

WOMAN—For general housework; must be good cook and must have references. Apartment 106, The Cardova, 20th and Florida ave. nw.

YOUNG ladies, saleswork; must be decidedly neat in appearance; $18 and commission to those who qualify. Room 501, Stewart bldg. 7

YOUNG WOMEN
FOR
TELEPHONE OPERATING
GOOD SALARY DURING SHORT TRAINING PERIOD.
REGULAR AND FREQUENT INCREASES THEREAFTER.
PERMANENT POSITIONS PLEASANT WORK.
AN IDEAL OCCUPATION FOR YOUNG WOMEN.
APPLY
ROOM 1
722 12TH ST. N.W.
THE
CHESAPEAKE AND POTOMAC TELEPHONE COMPANY.
no29-tf

SITUATIONS—MALE

ACCOUNTANT—Four years' public seniority; exceptional record and references; public or commercial connection. Box 403, Washington Post. 8

AUDITS, statements, books maintained day or night. Main 3778. 8

CHAUFFEUR wishes position with private family; drive any make car; good references. Box 405, Washington Post.

COOK—Colored; 10 years' experience; wishes position. Phone N. 10265, or call 1719 N. J. ave. 6

ELECTRICIAN'S HELPER—Little experience; age 19. P. O. Box 49, McLean, Va.

ELECTRIC MOTOR MECHANIC—Armature winder; general repair man. 901 13th st.nw. James Mason. 6

EXPERIENCED colored man cook, serve in private family 3 or 4; will go away. Thomas Jackson, 1471 Florida ave. nw. 6

NEAT, young colored man wants work, porter or elevator operator. Call North 8101-J. 7

NOTICE—Situation Want ads are not accepted over the telephone on credit. tf

SITUATIONS—FEMALE

ABLE, competent cooks, maids, waitresses, dayworkers free. U St. Agency, North 6579. 11

COOK (colored) and general housework. North 9319.

DAY'S WORK—Good reference. 1327 Corcoran st.

SITUATIONS—FEMALE

EXPERIENCED double-entry bookkeeper; competent and capable of taking full charge of office; contracting or construction work preferred. Box 406, Washington Post. 7

LADY, 34, qualifications, general office work, typing, stenography, wishes position with self-confident employer; salary $20. Box 407, Washington Post.

LADY, unencumbered, refined, good cook, wishes position as housekeeper in modern home; references. Address E. K., 1104 Munsey Bldg., Baltimore, Md.

SECOND BUTLER—Young man thoroughly experienced, ability, seeks employment; speaks Italian, Spanish, English; high-class references. Mantua Salvadore, 1326 L st. nw. 7 nw.

SEWING—Home or out by the day; experienced. North 4791-W. 7

MALE AND FEMALE

HELP FREE—North 9334. 500 colored dishwashers, cooks, waitresses. White Cross Agency, 1029 V st. nw. 6

WE FURNISH experienced help. Bell's Exchange, 1749 Pa. ave. Fr. 7955 or W. 609. 13

BUSINESS OPPORTUNITIES

16-ROOM CONN. AVE.
Business property; living quarters included; 5-car garage; rear entrance; modern improvements; rent or sale. Box 391, Washington Post. 9

EARN $300 monthly or more without leaving your present position. Write to Thomas & Co., Station D, Box 120, N. Y. city. 8

$200 WILL START you in business; unlimited money-making possibilities. Write Secretary, 537 Forst Richey Bldg., Trenton, N. J.

BARBER SHOP for sale; 2 chairs; reasonable. Apply 1024 North Capitol st.

BARBER SHOP; 3 chairs; good business. Apply 1139 9th st. nw. 6

BARBER SHOP with equipment for rent; paying proposition; customers waiting. Phone North 9444.

SPECIAL OFFER—Assure us four more days than the customary 10 to deliver printing; the cost will be reduced 10%. Box 256, Washington Post. de8-30t

NOTICE—If the readers should discover any proposition that was not strictly legitimate or on the square, kindly notify the Classified Dept. immediately. jy10-tf

PAPERING AND PAINTING

PAPERHANGING—Cheapest rates if done this month. W. S. Hartman, Linc. 1731-W. 30

THE BARGAIN COUNTER

MISCELLANEOUS SALE

DOGS—Water spaniels, black, males, $10; females, $5. 511 M st. ne. Linc. 2885-W. 7

FURNITURE of 8-room house for sale; house and roomers may be retained; no dealers. Phone West 538. 7

UNDERWOOD TYPEWRITER—Good condition, $25. 2107 7th st. se. 8

FURNITURE—Credit or cash on furniture; special discounts for cash; complete stock of household goods at low prices. Buy at HOPWOOD'S, Eighth and K Streets Northwest. ja6,w,th,f-tf

EGGS—Strictly fresh, wholesale and retail prices. Towson E. Smith, Flint Hill, Va. ja20 30t

WINDOW SHADES
BEST QUALITY OF OPAQUE SHADES
Hung free, $1.15. Good quality opaque fitted to your windows, 85c. We will call with samples. Ph. Linc. 879.
Kleeblatt's, 11th & H Sts. N.E.
au6-tf

MISCELLANEOUS WANTED

CLOTHING—(Men's cast-off); we pay top price for everything a man wears; hat, shoes, &c.; send for us at once; auto calls. Main 4145. Justh's Old Stand, 619 D st. 11

CLOTHING—Will call in my unlettered automobile, city or suburbs, and pay highest prices for ladies' gentlemen's, children's discarded clothing of all descriptions; address postal or phone. I will call. W. Rice, 1332 7th st. nw. North 1755. 12

BOOKS! BOOKS BOUGHT; ALL KINDS. Large or small lots. "Bring them in" or phone Frank. 5416. Pearlman's Book Shop, 933 G st. nw. 26

Gold, Silver, Watches, Diamonds
And old jewelry needed in our mfg. dept.
SELINGER'S Full cash value paid. 818 F STREET.

YOU can realize more money for your furniture or other merchandise by calling D. Notes, Main 3006. 1-tf

FURNISHED ROOMS

2024 N ST. NW. Third floor, south room, next to bath; private family; all modern improvements, with board; $40; gentleman only. 8

2756 WOODLEY PL. NW. Large front room, semiprivate bath; no other roomers; garage if desired. 8

2107 7TH ST. SE. Front room for gentleman; h.-w. h., electricity, phone. 8

1126 10TH ST. NW.—Single room, $15 per month; gentleman. 7

2122 H ST. N.W. Private bath; housekeeping; two rooms, kitchenette, front porch, first floor; private entrance; completely equipped; adults. 8

1418 M ST.—Large, well-furnished front room for couple or 2 gentlemen, or single front room. 6

1426 K ST. NW. Single and double rooms; bath same floor. 10

2761 WOODLEY PL. N.W. Two, private bath; reasonable. Adams 8266-J. 9

ATTRACTIVE single rooms, second floor, adjoining bath; electricity; $16.50 monthly. 1507 Lamont st. nw. 6

1103 17TH ST. NW. Private family; well furnished. 6

GENTLEMAN of discriminating taste can secure large room with bath in private residence on 16th st. near K. Phone Fr. 4493.
8

1511 13TH ST. (overlooking Iowa circle) Well-kept heated home; single front rooms, $12 and $15; continuous hot water, electricity, phone. 7

1329 FAIRMONT. Comfortable, warm front room; 1 or 2; electricity, h.-w. h. 11

LARGE room and kitchenette fur. for housekeeping, $8 weekly, elec. and gas; also bedroom, $3 weekly. 520 3d st. nw. 6

TWO fur. basement rooms for housekeeping, $7 weekly; room and kitchenette, $7 weekly. 608 3d st. nw. 6

1063 H ST. NW. 3 warm rooms, hall rooms; l. h. k.

308 E ST. NW. Two basement rooms furnished for housekeeping; $8.00 weekly. 7

310 E ST. NW.—Three large basement rooms furnished for housekeeping; sink, range, electricity, gas; $10.00 weekly; good location. 7

647 LEXINGTON PL. NE—One double, twin beds, and one single room in modern house.

1625 NEWTON ST. NW.—Comfortable room in owner's quiet modern home. ja7

1467 R. I. AVE. N.W. Large 2d floor front room with private bath and meals; other rooms available. 7

463-G ST. NW. Two rooms 2d floor; electricity; housekeeping; reasonable. 7

ARIZONA HOTEL, 310 C ST. NW.—Neatly fur. rooms, $5 week and up; transients, $1. mh28-tf

1341 L ST. NW. Suite of rooms on 2d floor with private bath suitable for army or navy officer; electricity; transient. Main 2009. 7

INVESTIGATED ROOMS, APTS. (no charge for locating). Washington Service Bureau, 605 District National Bank Bldg. M. 2133. no19-tf

FURNISHED ROOMS

CHEVY CHASE CIRCLE—Comfortable room; semiprivate bath; garage; gentlemen only; private adult family. Cleveland 2510. 10

ROOMS WITH BOARD

PAULSEN-RALEIGH HOTEL, 1005 15TH ST. nw. Single and double rooms, carefully prepared meals, individual tables; use of club music and lounge rooms; within 5 minutes' walking distance from White House, Dept. of Justice and theater district, room and board, $10 to $15 per week; music with meals; all this for your convenience; look for the orange awnings. 10

A GENTLEMAN, retaining one room of his 4-room apartment in one of Washington's finest apts. nw., wishes to rent the remaining two bedrooms and sitting room to two gentlemen, or couple; private phone, piano, maid and elevator service; ideal location for professional, military or congressional people; this is very reasonable at $100 per month per couple; (this is not a boarding house); prefer to rent to parties desiring breakfast and dinners. Call Pot. 5196, 9 a. m. to 4 p. m. Sundays call N. 657. ja6.tf

621 G ST. S.W. Double room; private family; garage. Franklin 1856. 7

FOR two young men or woman; clean, homelike. Adams 8651. 7

WHERE TO STOP

HOTEL ROOSEVELT
Sixteenth st. at V and W.
One, two and three-room suites, with bath; some with breakfast room and kitchenette; excellently furnished; complete hotel service.
se9,m,w,f-tf

1215 16TH ST. NW. As good as the best hotel in service, cuisine and furnishing; suites of 1 to 6 rooms; exquisitely furnished; by the day or week or month. Main 7840. 11

HOTEL INN
608 9th: $7 rooms, $6 weekly; $10.50 rooms, $8; $14, with toilet, shower and lavatory, $10; 2 in room, 50 per cent more. 4tawk-tf

CAIRO HOTEL
Q st. between 16th and 17th sts. nw.
Monthly rates.
2 rooms and bath, $125 up.
3 rooms and bath, $175 up.
4 rooms and bath, $200.
Elegantly furnished and beautifully decorated throughout; available immediately; also daily and weekly rates. Phone North 2106. de16-tf

BACHELOR APARTMENTS
1737 H Street N.W.
Two rooms and bath; redecorated, well furnished, centrally located, under new management, hotel service, $80 to $100 a month. Well heated and well lighted. For gentlemen who want comfort and privacy. Main 1572.
Under New Management
no28-90t

APARTMENTS FOR RENT

STONELEIGH COURT
CONN. AVE. & L ST.
Washington's most exclusive apartments. Housekeeping and nonhousekeeping; furnished or unfurnished, for rent by the year, or for shorter periods. Complete hotel service if desired. Restaurant with a la carte or table d'hote. ja2,eod-15t

FURNISHED

FOR RENT—Furnished, until June, small apt., good situation, reasonable. Apply to 2006 N st. nw., apt. 32; or to N. E. Ryon Co., 1423 F st. nw. 10

WANTED to sublet nicely furnished apt., 3 bedrooms, for 3 months; wish to retain servants. Box 69, Washington Post. 8

1024 STH ST. NW. Room, kitchenette, $7.50 weekly; porch, $4.50; phone. 8

THE HILLSIDE, 1415 Chapin st. nw. Completely furnished, outside, corner; 4 rooms, kitchenette and bath; available Jan. 1. Main 5186. 12

1215 16TH ST. NW. As good as the best hotel in service, cuisine and furnishing; suites of 1 to 5 rooms. Main 7840. 11

1732 EYE ST. NW. One, 2 and 3 rm. suites; nonhousekeeping; beautifully furnished; scrupulous cleanliness; references required. 11

COMPLETELY furnished, seven rooms, all outside; centrally located Northwest; family leaving for Europe; reasonable. Franklin 3882. 6

2020 N ST.—Near Dupont circle; one large room and kitchenette; h. w. h.; electricity, gas and phone included. $45. 7

816 18TH ST. NW.—Two rooms, kitchen, bath, by naval officer ordered to sea; rent reduced. 8

2129 G ST. N.W., APT. 31—Furnished five-room apartment, front; southern and western exposures; steam heat, modern. After 6 p. m. Near Y. M. C. A. and George Washington university. 7

215 E ST. NW. Two bedrooms, dining kitchen, bath; free gas and electricity; neatly furnished; $15 wk.; 2d floor. Ph. janitor. 6

THE SHERMAN, 15TH & L STS.—Apt. 402. Downtown, sunny corner apt.; completely furnished, 5 rooms and bath. 10

UNFURNISHED

3618 CONNECTICUT AVE.
First-floor apartment; 3 extra large rooms, kitchen and bath; newly decorated; very reasonable rent.
N. L. SANSBURY CO., INC.,
1418 Eye St. NW. Phones Main 5903-4-5.

One Month's Rent Free
3032 Que Street N. W.
(Georgetown)
Practically new buildings in best residential section, containing 8 beautiful apts. with all modern improvements.
2 rooms, kitchen and bath. $50
3 rooms, kitchen and bath. $65
The 3 rear apartments have screened-in sleeping porches and southern exposure.
C. B. BARRETT,
1502 K St. N.W. Main 9016. 7

THE SMITHFIELD
1115 9TH STREET, N.W.
Four rooms and bath with porch. $45 month.

1703 KILBOURNE PLACE, N. W.
Three rooms and bath with porch; new building. $60 month.

816 K STREET, N. W.
Four rooms and bath. $50 month.

1344 MONROE STREET, N. W.
Two apartments in one. Nine rooms and two baths; hot-water heat; electricity.

2219-21-23 35TH PLACE, N. W.
Two rooms, kitchen and bath; sleeping porch; hot-water heat; electricity. $37.50

3100 WARDER STREET, N. W.
Available February 1. Two rooms, kitchen and bath; reception hall. $55 month.

THE MISSISSIPPI
1436 W STREET, N. W.
One apartment available February 1. Four rooms and bath. $55 month.

2426 19TH STREET, N. W.
Available February 1. Four rooms, kitchen and bath; southern exposure, very large rooms.

1480 GIRARD STREET, N. W.
Apartment of five rooms and bath; all outside rooms; corner building. $75 month.

615 & 617 E STREET, N. W.
Four rooms and bath. $45 month.

N. L. SANSBURY CO., INC.,
1418 Eye St. N.W.
Phones Main 5903-4-5.

APARTMENTS FOR RENT

UNFURNISHED

3624 CONNECTICUT AVE.
Near Rodman street, in Cleveland Park; apartments of 2 rooms, kitchen, reception hall and bath; $50 and $55 month.
N. L. SANSBURY CO., INC.,
1418 Eye St. NW. Phones Main 5903-4-5.

NEW apartment bldg., 2544 17th st. nw.; 2 rooms, kitchen, reception hall, bath; immediate possession; very reasonable rents. One-half month free. Mr. Hollige, 907 15th st. nw. Main 1619. 6

2100 Massachusetts Ave.
NEW EIGHT-STORY FIREPROOF BUILDING
All outside rooms; 3 fast elevators; paneled walls; fine baths, with showers; breakfast rooms, built-in fixtures; built-in beds in smaller suites.
EASY ACCESS FROM EVERYWHERE.
ONE SQUARE TO CARS—BUSES PASS DOOR

4 rms., brkft. rm., kit., bath	$165 to $175
3 rms., brkft. rm., kit., bath	$150 to $160
2 rms., brkft. rm., kit., bath	$90 to $100
1 rm., brkft. rm., kit., bath	$60 to $70
1 room and bath	$55

Resident manager on premises.
Inspect day or evening.
W. H. WEST COMPANY
916 15th St. N.W. Main 9900
se13-tf

3220 WISCONSIN AVE.
Apartments of 2 rooms, kitchen and bath; $45 and $50 month.
N. L. SANSBURY CO., INC.,
1418 Eye St. NW. Phones Main 5903-4-5.

UNUSUAL rent; 5 r., b., elec., $32. 636 Morton place ne. 7

FOR COLORED.
Large 4 rm. and bath apts. in downtown section; modern. Hot-water heat; reasonable rent.
LOUIS P. SHOEMAKER.
1407 New York ave. nw. Main 1166. 6

2020 N ST.—Near Dupont circle, 3 rooms main floor; h.-w. h., electricity, gas; telephone included. $45. 7

300 14TH ST. SW. Three rooms and bath; steam heat, elec. lights; $40. 6

ATTRACTIVE APARTMENTS.
HAMILTON COURTS,
2140 N ST. N.W.
4 rooms and bath.
Newly redecorated.
Rent, $45.
5 rooms and bath.
Rent, $60.

EAST FLORENCE COURTS,
CALIFORNIA AND PHELPS PL. N.W.
2 rooms, reception hall, kitchen and bath.
Newly decorated.
Rent, $55.
Elevator.

J. DALLAS GRADY,
904 14th St. N.W.
Main 6181
5,6,7,8,10

THE OTTAWA
3504 13TH ST. N.W.
Seven rooms and bath; exceptionally large rooms; all outside; with large porch; $90 month.
N. L. SANSBURY CO., INC.,
1418 Eye St. NW. Phones Main 5903-4-5.

469 LURAY PLACE NW.—3 rooms, bath and telephone; reasonable. 9

GREATLY REDUCED RENTS.
Take advantage of these new low rentals in these ideal colonial apartments with all outside rooms, in a convenient downtown location. One and two rooms with kitchenette and bath. Modern built-in beds.
THE SUNBURY,
1212 M St. N.W.
Open for Inspection.
BOSS & PHELPS,
1417 K Street.
Main 9300.

4226 7TH ST. N.W.
Corner Varnum St.
One apartment now available; 2 rooms, large kitchen, reception hall, and one available February 4.
N. L. SANSBURY CO., INC.,
1418 Eye St. NW. Phones Main 5903-4-5.

RENTALS REDUCED
MAMMOTH OAK GARDENS
On the Crest
Historic Georgetown
Opposite Famous Old Tudor Mansion
Grounds embrace Giant Oak 700 Years Old
1609-11 31ST STREET
One and two rooms, Kitchen, Dining Alcove and Bath.
All Outside Rooms
Open for Inspection
BOSS & PHELPS,
REALTORS
1417 K ST. MAIN 9300
4,6,8,10

$75 A MONTH
Corner apartment with southern exposure. Contains four large rooms and fine bath. Delightfully located just off Connecticut avenue near Rock Creek Park. No. 304 at 3022 Porter street. Phone Mr. Dawson at Franklin 2238. no18-m,w,f-tf

BRAND-NEW BUILDING
2535 13th St. N.W.
Four large rooms and bath; building just completed; convenient to Central High school; $65 to $75 month.
N. L. SANSBURY CO., INC.,
1418 Eye St. NW. Phones Main 5903-4-5.

FIVE ROOMS and b.; a. m. i.; $45 mo. Col. 7649-W. 6 Allegheny ave., Takoma Park. 3,6,9,12,15,18,21,24,27,30.

FOR COLORED—2142 New York ave. nw., 4 rooms, $25.50 month. N. L. Sansbury Co., Inc., 1418 Eye st. nw. Main 5904.

APARTMENTS FOR SALE

FURNISHED

COMPLETELY FURNISHED APARTMENT of 3 rooms, kit., bath, northwest location, very comfortable. Cheap rent. $500 for quick sale. Box 398, Washington Post. 6

APARTMENTS WANTED

FURNISHED

FURNISHED APT.; modern; four adults. Call Main 4284, Room 302.

HOUSES FOR SALE

PETWORTH
An unusual buy in 6-room house; full 20-foot house; tiled bath; hardwood floors, hot-water heat; 2-car garage; 2 inclosed porches. LOW PRICE AND TERMS.
N. L. SANSBURY CO., INC.
1418 Eye St. N.W.
Phones Main 5903-4
6

$350.00 Cash
New 5-room bungalow, entirely detached. Monthly payment less than rent.
M. & R. B. WARREN,
Main 9772 925 15th St. N.W.
8

LET SOME ONE ELSE PAY FOR THIS HOME FOR YOU.
$9,650. Unusually Easy Terms.
Arranged for two families; 9 rooms, tile bath, hot-water heat, hardwood floors, 2 gas ranges, 2 sinks; practically new; 2nd floor will rent easily for $65. Near cars and bus lines. 15 minutes to center of city.
TERRELL & LITTLE, INC.,
1206 18th St. N. W. Main 3285
Evenings phone Adams 3215-W or Adams 2503-J.
ja6,mwf,tf

THE CENTER OF ATTRACTION

OPEN DAILY

2636 10TH ST. N.E.
JUST ABOVE RHODE ISLAND AVE.

7

"OWN A HOME YOU CAN AFFORD"

6 rooms, brick, semi-detached. Tiled bath, oak floors, hot-water heat, all-enameled kitchen and more other comforts and convenience per dollar than any other building project in Washington.

FORT STEVENS RIDGE HOMES

$6,750—$6,985—$7,150—LIBERAL TERMS

Some With Built-in Garage.

Take 14th Street cars marked "Takoma Park" or Georgia Avenue cars—or drive out 16th through Colorado Avenue to exhibit home at 715 Rittenhouse Street, East of Georgia Avenue.

WARDMAN
1430 K Street N.W. Main 3830

13TH AND SPRING ROAD

A location that can not be surpassed for convenience to car lines, stores, schools, &c.; buff brick home, colonial style, large living room with fireplace, [illegible] dining room, nicely equipped kitchen and breakfast porch on first floor. Three bedrooms, tile bath and sleeping porch on second floor. [illegible] h.-w. h. and electric lights; 2-car stucco garage; reasonable price and terms.
SHAPIRO-KATZ COMPANY,
REALTORS—BUILDERS
1416 K St. NW. Main 9111.

A REAL HOME VALUE IN BEAUTIFUL CHEVY CHASE, D.C.

5330 42d Street N.W.

English home of rare beauty, consisting of seven rooms and bath, tiled shower bath, built-in garage, sleeping porch, trees, instantaneous heater, h.-w. h., open fireplace, servant's toilet, attic and many other modern features. Has just been completed. Just off Military road; formerly Keokuk st. $11,500; reasonable cash and balance monthly.
Phone for free auto service.
HALL, YATES & McGINNISS
INVESTMENT BLDG.,
Main 4585. Evenings after 6 p. m. Adams 6638.

THERE IS NO BETTER BARGAIN

than a brick home among our listings, in desirable Northwest location, which has been made available under most advantageous conditions by the sudden departure of a service man.
There are 3 splendid bedrooms and bath, a sleeping porch, and an unusually fine basement. No other place in the immediate vicinity is for sale.
$10,000
Most Reasonable Terms.
Inquire TODAY
Maddux, Marshall, Moss & Mallory, Inc.,
923 15th St. Main 10134

Store and 7-room apt., 734 7th st. se. Has hot-water heat and wide paved alley. Good business location and the apt. is very roomy. Price, $7,000, on easy terms.
AUSTIN M. COOPER,
Main 1332. 820 11th St. N.W. 7

5014 ILLINOIS AVE.

A Walter Dunigan built home, in March, consisting of 6 large rooms, tile bath, with built-in fixtures; built-in garage; inclosed sleeping porch with six windows; large cellar with wash trays, coal bin, large back yard with concrete driveway. This house must be sold. Call Main 4585. After 6 p. m. Ad. 6638.

8

TWO-FAMILY APTS.

1. Near North Capitol and T streets; 5 rooms and bath each; rented for $90 per month; price $9,000; terms.
2. Good northeast location; 4 rooms and bath each; garage; total monthly rent is $81; price $7,500; terms.
3. Near 13th and E sts. ne., 4 rooms and bath each; rented for $75; price $6,500. For further information call Mr. McGrath.
SHAPIRO-KATZ COMPANY,
REALTORS—BUILDERS
1416 K St. NW. Main 9111. 7

DETACHED CORNER

Priced under $10,000 to effect an immediate sale; vacant and possession may be had with deposit; good northwest location, within 20-minute car ride of downtown section. Full length front porch, 6 large rooms, reception hall and tile bath; hot-water heat and electric lights. Screens and awnings. Large yard with garage. A good home at a very moderate price. Easy terms.
SHAPIRO-KATZ COMPANY,
REALTORS—BUILDERS
1416 K St. NW. Main 9111. 7

CORNER RESIDENCE

Near Ontario Apts. Center-hall plan; unusually attractive and well arranged; house has 10 rooms and 3 baths; hardwood floors; latest improved oil burner heating plant; 2-car, built-in garage. We are offering this desirable property at a very reasonable price.
N. L. SANSBURY CO., INC.
1418 Eye St. N.W.
Phones Main 5903-4
6

SITUATED on a wide avenue and within 10 minutes' ride to downtown section; practically new colonial home with 30-foot lawn in front; six rooms, tile bath, double rear porches, hardwood floors, hot-water heat and electric lights; room for garage; $1,500 cash.
SHAPIRO-KATZ COMPANY,
REALTORS—BUILDERS.
1416 K Street NW. Main 9111. 8

ABSOLUTELY WITHOUT COMPETITION

FOUR BEDROOMS
BUILT-IN GARAGE
$9,950—EASY TERMS
15 BUILT—9 SOLD—ONLY 6 LEFT
SAMPLE HOUSE 5004 7TH ST. N. W.
BETWEEN FARRAGUT AND GALLATIN STS.
THE JOSEPH SHAPIRO CO.,
919 15TH ST. N. W. FRANKLIN 1140 8

NEAR Union Station; fine new, corner home; 8 rooms, bath; hot-water heat, elec.; garage; value, $12,500; exchange for Va. home. BOOTH'S AGENCY, 215 E nw.; Fr. 2702. 6

HOUSE AND FURNITURE—Will sell for $500 cash. 1167 3d st. ne. 6

New Modern Homes.
$6,950.
803 20th St. N. E.
Open Daily for Inspection.
REPRESENTATIVE ON PREMISES.
Six rooms, tile bath, hot-water heat, electric lights, hardwood floors, cement cellar, laundry trays, built-in [illegible] porches. Long lot to alley, with room for garage.
Convenient to car line, churches, schools, stores, &c.
TO INSPECT:
Take H street car marked "District Line," drive out 20th street northeast; or, by auto, east on Benning road to 20th street northeast.
J. DALLAS GRADY,
904 14th St. N.W. Main 6181
Our Purchasers Are Satisfied. 8

NR. 7TH & MASS AVE. N.E.

$5,600 for this like new semidetached home of five lovely, newly decorated rooms and three-piece bath; with hot-water heat, electric lights, lovely gas range, porcelain laundry tub and sink. Has colonial porch, large back yard, and has been newly painted, both in and outside. $750 cash, balance easy.

$6,500.00

1137 7th st. ne., colonial home, semidetached. 6 large rooms; furnace heat; nice back yard. $750 cash, balance easy.
DAVIS & STEELE,
1420 N. Y. Ave. Main 2327-8. 8

NEW HOUSES.

Only Four Left.
$6,950.
$350 Cash—$57.50 Monthly.
Nos. 1728 to 1734 33d st. nw.
6 rooms and bath, electric lights, hot-water heat, front and rear concrete porches.
D. H. ROLAND DRURY,
EXCLUSIVE AGENT,
1410 H St. NW.
Phone M. 23. 7

THE TALK OF THE TOWN $500 CASH

See these beautiful Petworth Homes today. Six real rooms, covered front porch, entrance hall, large kitchen with outside pantry and built-in ice box, bath with built-in tub and shower. Absolutely the best buy on the market.
SAMPLE HOUSE 5031 7TH PL. N. W.
BETWEEN FARRAGUT AND GALLATIN STS.
OPEN 9 A. M. to 9 P. M.
THE JOSEPH SHAPIRO CO.,
919 15TH ST. N. W. FRANKLIN 1140

DOWNTOWN ROOMING HOUSE

This valuable property can be purchased at a sacrifice as owner is leaving city and must sell. Situated near 16th street, the location is of the best; 16 rooms and 3 baths; best of condition throughout. Oil burning heating plant. Can be handled with $2,000 cash payment. For further information call
SHAPIRO-KATZ COMPANY,
REALTORS—BUILDERS
1416 K St. NW. Main 9111. 7

COLUMBIA PARK

Modern brick home, semidetached, on lot 140 feet deep; 6 rooms, tile bath, front porch, breakfast porch and sleeping porch; hot-water heat and electric lights; hardwood floors and trim; an excellent buy. Priced at $9,250 on easy terms.
SHAPIRO-KATZ COMPANY,
REALTORS—BUILDERS
1416 K St. NW. Main 9111. 7

A NEW NORTHEAST HOUSE $500 CASH A MONTHLY PAYMENT OF $65

WILL TAKE CARE OF ALL PAYMENTS OF INTEREST AND PRINCIPAL
NOW
THESE TERMS ARE EASILY CARRIED AND WILL NOT PROVE A BURDEN TO YOU
All that remains is your satisfaction with the house. There is no question but what this house is one of the most unique, roomy and best planned homes in the northeast.
VAPOR HEAT. ELECTRIC LIGHTS.
SIX REAL ROOMS AND TILED BATH.
KITCHEN CABINET AND ONE-PIECE SINK.
DOUBLE SCREENED BACK PORCHES.
THE PRICE, $7,950
WE WILL TAKE PLEASURE IN SHOWING IT TO YOU. PHONE US AT ONCE FOR INSPECTION.
MOORE & HILL, INC.
REALTORS.
730 17th St. N.W. Main 1174
6

OFF 16TH STREET

A new, detached residence of 10 rooms, 3 baths and extra first-floor lavatory. Expert planning and the use of highest quality materials throughout are combined to make this home an outstanding example of the best in modern home construction. Its many attractive features include Craftext painted walls; all oak floors; oil burner; metal weather stripped throughout; copper screens; built-in refrigerator; storage water heater; open fireplace; special electric fixtures; rear porch with storm sash; slate roof; concrete front porch; 2-car brick garage.
MODERATELY PRICED.
N. L. SANSBURY CO., INC.
1418 Eye St. N.W.
Phones Main 5903-4

CICERO SAPP

By Fred Locher

HOUSES FOR SALE

FOR COLORED.

1824 6th st. nw., nine rooms and bath, hot-water heat, 2-story and cellar, wide alley. A bargain, $8,950; $500 cash.
AUSTIN M. COOPER,
Main 1332. 820 11th St. N.W. 7

NEAR WARDMAN PARK

This home should instantly appeal to anyone desiring a good home in a most refined section. Nine rooms on three floors; newly decorated throughout. Hot-water heat and electric lights; 2-car brick garage. The only house of the kind in this locality priced under $14,000; good cash payment required.
SHAPIRO-KATZ COMPANY,
REALTORS—BUILDERS
1416 K St. NW. Main 9111. 7

25 Individually Designed Bungalows Now Ready and Under Construction At Manor Park, D. C.

On the 14th st. car line (extended).
Brick, Stucco, Stone, Shingle, Frame
Five, 6, 7 rooms with one and two baths. Very latest labor-saving devices and comfort features. Prices, $8,250 to $11,500. Cash payments as low as $500. Monthly payments starting at $75. How to reach property: Drive out to Rittenhouse st. to Georgia ave., east on Rittenhouse to 3d, south on 3d to sample No. 5900 3d st., or take 14th st. car marked Takoma, get off at 3d and Peabody sts. nw.
TERRELL & LITTLE, INC.
1206 18th St. N.W. Main 3285
Evenings phone Adams 3215-W or Adams 2508-J.
ja6,tf.

NEAR WARDMAN PARK HOTEL

2713 WOODLEY PL. N. W.
A beautiful home, the only one left of 71 built. Concrete front porch, beautiful interior decorations, open fireplace. Breakfast room, 4 bedrooms, 3 baths, built-in garage. See this home today. Low price, easy terms. Open 9 a. m. to 9 p. m.
THE JOSEPH SHAPIRO CO.,
919 15TH ST. N. W. FRANKLIN 1140 8

HOUSES FOR RENT

FURNISHED

A NICELY furnished home on Park road nw., facing Rock Creek park; living room, dining room, kitchen, servant's room, four bedrooms, library and two baths; h.-w. h.; 1-car garage; open fireplace in living room; a real cozy home in a fine neighborhood; lease for one year to desirable tenant; rent one hundred and sixty dollars per month. Please phone Franklin 6700. 10

UNFURNISHED

FOR COLORED—2574 Sherman ave nw., 6 rooms and bath; hot-water heat; $70 month. N. L. Sansbury Co., Inc., 1418 Eye st. nw. Main 5904.

RENT GREATLY REDUCED ON 16TH ST. HOME

An exceptional opportunity to lease a splendid Sixteenth street residence containing 11 rooms and 2 fine baths. Situated just below Scott circle. Newly redecorated throughout in latest vogue. Large garage at rear. The rental of this fine home has just been reduced almost one-third. Apply at once.
BOSS & PHELPS
THE HOME OF HOMES
Main 9300
1417 K Street
6,8

1028 FLORIDA AVENUE, N. E.
Semi-detached; seven rooms and bath. $50 month.

1937 4TH STREET, N. E.
Six rooms and bath; hot-water heat; double porches. $55 month.

1402 15TH STREET, N. W.
Excellent house; downtown section; ten rooms; two baths; newly papered and painted; polished floors; electricity; sleeping porch; six tons anthracite coal in cellar which will be sold at cost to tenant. Rental reasonable to responsible party.

3473 14TH STREET, N. W.
Nine rooms and two baths; hot-water heat; electricity; porches; newly papered and painted; very reasonable rent.

825 EMERSON STREET, N. W.
Six rooms and bath; screened porches; hot-water heat; electricity; garage; can supply two tons anthracite coal at cost to tenant. Very reasonable rent.

N. L. SANSBURY CO., INC.,
1418 Eye St. N.W.
Phones Main 5903-4.

FOR COLORED—Caroline st. nw., near 15th and You; 7 rooms and bath, redecorated, furnace heat, 2 extra large closets with doors and windows, can be made hall rooms; back yard to wide alley; 4 tons hard coal if desired; $75 per month to satisfied tenant. Phone North 2538. 6,10

CAPITOL HILL.
Charming new home, 8 rooms, 2 baths, hot-water heat, Pittsburgh automatic heater, 2 sleeping porches. Rent $150 per month, by the year.
H. LATANE LEWIS.
1422 F Street N.W. Main 8945. 7

1408 30TH ST. (Georgetown)—Twelve rms., bath, elec., 2 porches; only $65. 7

HARD COAL IN CELLAR

9 r., b., elec.; btw. Foxhall and Potomac Hghts.; good condition; unobstructed river view; large lot; garage; $75. Cleve. 2581. 11

OFFICES FOR RENT

District National Bank Bldg., 1406 G st. nw.; best location in Washington; rooms from $16.50 to $22 month.
N. L. SANSBURY CO., INC.
1418 EYE ST. NW. Phones Main 5903-4.

The Edmonds Building
917 15th Street N.W.
A few very desirable suites are available in this very modern building, located in the heart of the financial district.
SHANNON & LUCHS, INC.,
713-717 14th St. Main 2345
ja4,m,w,f-12t

NEW HILL BUILDING
17th and Eye Sts. N.W.
Offices divided in any size suites desired, from $1.57 to $2.16 per square foot; high class appointments throughout.
MOORE & HILL (Inc.)
730 17th Street N. W.
de11-eod-tf

BUSINESS PROPERTY

FOR SALE

NEAR 18TH AND EYE STS.
Splendid rooming house and the cheapest property in entire section at the price asked. One of the best rental districts in city. Property is about to be zoned commercial. Present income is $400 per month. Call for further particulars.
SHAPIRO-KATZ COMPANY,
REALTORS—BUILDERS.
1416 K St. NW. Main 9111. 8

LOTS FOR SALE

BUILDERS, ATTENTION!
Row house lots in several sections from $500 up. You will have to act quickly if you want ground to build upon for this summer's business.
ALLAN E. WALKER & CO., INC.
813 15th St. N.W. Main 2690 6

FARMS FOR SALE

BROOKVILLE, Md.—43 acres; 8-rm. dwelling; $10,000.
Norbeck, Md.—52 a., 6 rms.; barn, &c.; $7,500.
Sandy Springs, Md.—100 a., 4 rms.; fruit; $5,000.
Montgomery Co. Bargain Farms. Free list. BOOTH FARM AGENCY, 215 E nw.; Fr. 2702. 6

FORESTVILLE, MD.—Two-acre poultry place; small house; good garden land; only $1,100. BOOTH'S FARM AGENCY, 215 E nw. Fr. 2702 6

STORES FOR RENT

[illegible]tion; 22x95 to alley; freight elevator; heat and light supplied; rental only $200 month.
N. L. SANSBURY CO., INC.
1418 Eye st. nw. Phone Main 5904.

NEW HILL BUILDING
17th and Eye Sts. N.W.
Ground floor shops as low as $125 per month; another, $200. Important corner space, 27 feet on 17th st. and 30 feet on I st., 941 sq. ft., $416.66.
MOORE & HILL, INC.
730 17th St. N.W.
d11 eod

REAL ESTATE LOANS

REAL ESTATE LOANS
Small and large amounts.
Refinancing on long-term basis.
Low interest rates.
UNLIMITED FUNDS AVAILABLE
FRED T. NESBIT,
Investment Bldg. Main 9392.
ap27-tf

MONEY TO LOAN IN ANY AMOUNT FOR 3 or 5 years, to be secured upon first mortgages in the District of Columbia.
Installment loans made in Washington and nearby sections of Maryland and Virginia on the 10-year monthly installment plan, providing for cancellation of the mortgage in case of death of the borrower.
E. QUINCY SMITH, Inc.
909 15TH ST. NW. fe2-tf

QUICK SERVICE—Second-trust notes bought on D. C. and nearby Va. and Md. improved real estate; also 1st-trust notes bought on acreage, building lots and farms; also builder and subdivision operators financed. Cash enables you to make additional profits. It will pay you to talk your financial problems over with
FULTON R. GORDON, MAIN 5231.
Continental Trust Co. Bldg., 14th and H.
fe26-tf

MONEY TO LOAN
AT 5¼%.
On Improved Northwest Property.
We also have special funds to loan on small property in all sections of D. C. at current interest rates.
WM. H. SAUNDERS CO., Inc.
1433 K ST. NW. MAIN 1076.
de18-tf

MONEY TO LOAN
5½%
3, 5 AND 10 YEARS
Secured by First Trust on Improved District and nearby Maryland property.
RANDALL H. HAGNER & CO.
1321 Conn. Ave. Main 9700
se15-tf

MONEY TO LOAN

MONEY LOANED ON AUTOS AND TRUCKS. You keep the car; no delay; confidential. Mr. Monk, 477 Missouri ave. nw. Fr. 10379.
de20-30t

PROPOSALS

PROPOSALS FOR FURNISHING PAPER and Envelopes for the Government Printing Office—Sealed proposals will be received until 10 o'clock a. m., JANUARY 25, 1926, in the room of the joint committee on printing, in the Capitol, Washington, D. C., for furnishing paper and plain envelopes for the public printing and binding and departmental use in the District of Columbia for the term of one year, beginning March 1, 1926, deliveries to be f. o. b. Washington, D. C. The proposals will be opened in the presence of and the award of contracts made by the joint committee on printing to the lowest and best bidders for the interest of the government whose bids are in conformity with the requirements of the proposal. The committee reserves the right to reject any or all bids, or to accept any bid or any part and reject the other part, if, in its opinion, such action would be in the interest of the government. Blank proposals containing the instruction schedule, and specifications, accompanied by standard samples, may be obtained by addressing George H. Carter, Public Printer, Washington, D. C. Contracts will be entered into for supplying the quantities required, whether more or less than the estimates. The approximate estimated quantities set forth in detail in the schedule comprise: Paper—2,540,000 pounds standard newsprint paper; 9,195,000 pounds machine-finish book paper; 90,000 pounds antique book paper; 150,000 pounds lightweight machine-finish book paper; 2,201,000 pounds supercalendered book paper; 150,000 pounds halftone book paper; 200,000 pounds coated book paper; 2,460,000 pounds mimeograph paper; 160,000 pounds lithograph paper; 650,000 pounds U S M O safety writing paper; 16,000 pounds U S M O writing paper; 3,000 pounds safety writing paper; 1,730,000 pounds writing paper; 355,000 pounds map paper; 250,000 pounds chart paper; 875,000 pounds manifold paper; 5,954,000 pounds bond paper; 4,000 pounds parchment deed paper; 918,000 pounds ledger paper; 5,800 pounds tissue paper; 860,000 pounds cover paper; 11,000 sheets cloth-lined cover paper; 1,425,000 pounds wrapping paper; 668,000 pounds manila tag board; 20,000 pounds manila cardboard; 215,000 sheets railroad board; 1,050,000 pounds bristol board; 9,000,00 pounds U. S. Postal Card Bristol board; 79,000 pounds index bristol board; 5,000 pounds paraffin paper; 4,500 pounds gummed paper; 215,000 pounds blotting paper; 4,000 pounds stereotype molding paper; 25,000 pounds offset paper; 20,000 pounds oiled manila tympan paper; 2,000 pounds plate-wiping paper; 6,000 pounds back-lining paper, for casemaking; 25,000 sheets pressboard; 500 pounds news board; 452,500 pounds chip or straw board; 100,000 pounds box board; 775,000 pounds binders board. In cases where more than 1,000 reams are called for, proposals will be received for 1,000 reams or more. Envelopes—23,200,000 wood manila; 5,750,000 kraft; 485,000 rope manila; 5,505,000 writing, white and colored; 170,000 fine writing, white and colored; 165,000 ledger, white; 715,000 fine bond white. By direction of the joint committee on printing. GEORGE H. CARTER, Public Printer. Washington, D. C., December 10, 1925. 6,13

SEALED PROPOSALS FOR MATERIAL AND services necessary for certain alterations at Center Market, Washington, D. C., will be received by the Chief of the Division of Purchases and Sales, U. S. Department of Agriculture, Washington, D. C., until 2 O'CLOCK P. M., JANUARY 19, 1926, and then opened. Details of the steel, iron and concrete work may be obtained from the Superintendent of Center Market, Washington, D. C. 6

RESORTS

HAVANA

SEVILLA BILTMORE
In Gay Havana, Cuba.
E. B. JOUFFRET, Res. Mgr.

FLORIDA

MIAMI, FLORIDA
Write Chamber of Commerce for free, handsome booklet with full information.

Enjoy Winter Months Along the
EAST COAST OF FLORIDA
Booklets—Florida East Coast, 2 W. 45th St., New York.

Vinoy Park Hotel, St. Petersburg, Fla
Service with a smile. Management, Frank H. Abbott & Son. Write for booklet.

ST. PETERSBURG, FLORIDA
The famous "Sunshine City." For booklet address A. F. Dillman, Chamber of Commerce.

GREATER PALM BEACH
For illustrated literature address Greater Palm Beach, Chamber of Commerce, 620 Chamber of Commerce Building, West Palm Beach, Fla.

Miami Biltmore Hotel & Country Club Open Jan., 1926
For Information. The Biltmore, N.Y.C.

THE POST'S DAILY LEGAL RECORD

CONTINUED FROM NINTH PAGE.

No. 178. Bloomfield Garment Co. vs. Rosenfeld. Attys., Prentiss—Strasburger.
No. 180. Mosaick vs. Western Marine & Salvage Co. Attys., Simon, Koenigsberger, Young & Bres—Brandenburg.
No. 182. Decatur vs. Thompkins. Attys., Otterman—Hosey, Jones.
No. 184. Thomas vs. Quality Print Shop. Attys., McLaran—Carrington, Lyman.

EQUITY COURT 1—Chief Justice McCoy.
[illegible]

EQUITY COURT 2—Mr. Justice Siddons.
No. 10133. [illegible] reference to auditor. [illegible]
No. 9200. Lunacy in re Leonard Hollings-worth; reference to auditor. Atty., F. A. Fenning.
No. 12770. In re estate of Kate R. Emerick; auditor's report ratified.
No. 11130. Lunacy in re Catherine C. Weyrick; Wm. H. Weyrick appointed committee; bond, $3,500.
No. 45099. Grace I. Conlon vs. John J. McCarthy; decree substituting trustee. Atty., E. C. Harris.
No. 45000. Cornell Wall Paper Co. vs. Lillian B. Catlin; pro confesso ordered. Attys., Peyser, Edelin, Peyser & Peyser.
No. 44908. Ruth A. Freeman vs. John J. Freeman; returnable January 8, 1926. Pltf.'s atty., Campbell Howard; deft.'s atty., Hallock P. Long.
No. 39578. Catherine E. O'Neil vs. James E. O'Neil et al.; order for alimony pendente lite in arrears and for permanent alimony and counsel fees and other expenditures; appeal noted; bond, $10,000. Pltf.'s attys., F. L. Neubeck, Geo. P. Hoover, McNeil & Hoover; deft.'s attys., Hawken & Havell, Foster Wood.
No. 18078. In re Clifford C. Kelsey; Tracy L. Jeffords appointed committee; bond, $15,000; reference to Wm. W. Millan, special master.
No. 44460. Dora Weaver vs. James Seldon Weaver; returnable January 15, 1926. Pltf.'s atty., Geo. E. C. Hayes; deft.'s atty., Edward Kriz.
No. 45074. Nellie M. Boswell vs. Carroll Bowen; Jerome F. Barnard appointed guardian ad litem. Atty., Nathan Levin.
Assignment for Wednesday, January 1, 1926:
No. 20. O'Reilly vs. American Telegraphone Co.; on hearing. Attys., Sullivan—Minor, Gatley & Rowland, Shinn, Douglass.

BANKRUPTCY COURT—Chief Justice McCoy.
No. 1625. In re Yetta Krabow; adjudication and reference to referee. Atty., Simon Hirshman.

DISTRICT COURT—Chief Justice McCoy.
No. 1760. In re South Dakota ave.
No. 1759. In re Elliott st. nw.; order in each to draw jurors and to impanel jury on January 18, 1926. Atty., J. C. Wilkes.
No. 1679. In re square 359; order to pay certain money into registry. Attys., J. C. Wilkes—W. L. Bruening.

PROBATE COURT—Chief Justice McCoy.
Estate of Julia Ruff Rice; will filed dated January 12, 1925.
Estate of Henrietta G. Buach; will filed dated February 15, 1924.
Estate of Margaret R. Stewart; will filed dated February 1, 1924; codicils dated June 2, 1925, and September 9, 1925, filed.
Estate of Lucia T. Douglas; will filed dated January 2, 1923.
Estate of Juliette R. Merritt; wills filed dated December 29, 1925 and January 2, 1924.
Estate of Thomas H. Gatlin; will filed dated October 2, 1916.
Estate of Rosalie Ferguson; will filed dated July 14, 1920; codicil filed dated March 21, 1921.
Estate of W. F. Bury; will filed dated November 4, 1925.
Estate of Jerome Hubbard; will filed dated December 11, 1924.
Estate of Mary Ella Brown; will filed dated October 22, 1924.
Estate of Virginia Smith; will filed dated January 7, 1923.
Estate of W. H. Hart; will filed dated July 16, 1925.
Estate of George Warrington; petition for appointment of administrator. Atty. Harry A. L. Barker.
In re R. M. Oliver; petition for appointment of guardian. Atty., C. W. Fowler.
In re Cora V. Ager et al.; letters of guardianship granted to J. J. Albert Ager; allowance granted; bond $500. Atty., Harry F. Kennedy.
Estate of Annie V. Yeatman; May T. Bigelow appointed guardian ad litem.
Estate of Ida M. Colman; petition to ratify sales heretofore made, &c., filed. Atty., John Murphy.
Estate of Walter P. Ray; petition for appointment of administrator. Attys., C. W. Tignor and G. W. Petersen.
In re Rayma M. Oliver; letters of guardianship granted to D. Irving Coakley; bond $1,200. Atty., C. W. Fowler.
In re John C. Hardell, jr.; petition for appointment of guardian. Atty., Rossa F. Downing.
Estate of Mary L. Burke; petition for probate of will and letters testamentary. Attys., Rossa F. Downing, Marie A. Easby Smith.
Estate of William F. Bury; petition for probate of will and letters testamentary. Atty., Frank Stetson.

CRIMINAL COURT 1—Mr. Justice Bailey.
Petit juries are qualified for criminal courts 1 and 2 and for circuit courts 1 and 2.
No. 43370. U. S. vs. Ralph D. Reeves, embezzlement; $50 deposited in lieu of $100 bond on appeal filed. Attys., Cerceo and Turco.
No. 43717. U. S. vs. William S. Edwards, alias Norfolk, Harrison act; recognizance, $500; J. W. Stewart, surety, taken.
Assignment for Wednesday, January 6, 1926: No. 43279, U. S. vs. James Jackson; No. 43381, U. S. vs. Norman C. Howe; Nos. 42235, 42237, U. S. vs. Joe C. Brown; No. 43447, U. S. vs. Samuel Epstein and William Paul; Nos. 43487, 43782, U. S. vs. Minnie Boykin; No. 43131, U. S. vs. Frank C. Haley; No. 43899, U. S. vs. Leonard H. H. Medley; No. 43439, U. S. vs. Max Brotman, Louis Rosenthal and George Charamas; No. 43611, U. S. vs. Edward Haislip; No. 43612, U. S. vs. Edward Gilroy; No. 43129, U. S. vs. Manual Shanholtz, George R. Ridgley and Harry J. Paul; No. 43355, U. S. vs. Joseph Beasley; No. 42009, U. S. vs. Edna Hammondtree; No. 43441, U. S. vs. Wm. B. Rudd; No. 43865, U. S. vs. Jesse Garner; No. 42899, Frederick A. Small.

CRIMINAL COURT 2—Mr. Justice Stafford.
No. 43370. U. S. vs. Ralph D. Reeves, embezzlement; motion granted and time for filing bill of exceptions extended to January 15, 1926. Attys., Cerceo and Turco.
No. 43694. U. S. vs. Virginia May Burke, murder first degree; jury sworn and respited. Atty., J. S. Detwiler.
No. 41576. U. S. vs. Hugh Barron, Harrison narcotic act; nolle prosequi entered; defendant released. Attys., Cerceo and Turco.
No. 43476. U. S. vs. John W. Payne, violation 195 penal code; nolle prosequi entered.
No. 43890. U. S. vs. Alice M. Cook, alias Alice Cole, bigamy; plea not guilty withdrawn and plea guilty entered and cause referred. Defendant remanded.
No. 43622. U. S. vs. A. E. Thorpe, false pretenses; plea guilty.
Assignment for Wednesday, January 6, 1926: No. 43694, U. S. vs. Virginia Mary Burke; No. 41390, U. S. vs. Norris A. G. Scott; No. 43902, U. S. vs. Agnes Harris; No. 43900, U. S. vs. Harry Kilgore; No. 43918, U. S. vs. Dorothy Hill; No. 43858, U. S. vs. John F. Williams and John M. Carroll; No. 43834, U. S. vs. Evelyn L. Moran; No. 43854, U. S. vs. James R. Long; No. 43852, U. S. vs. John H. Warren; No. 43934, U. S. vs. George M. Hammond.

LAW SUITS.
No. 71042. George Washington Stone Corp. vs. Edythe Patten Corbin et al., trading as the Highland Nurseries; account, $1,455.53. Attys., Geo. W. Offutt, Ross H. Snyder.
No. 71043. Securities Corp. of D. C. vs. Elizabeth Rickard et al.; note, $3,000. Atys., Peyser & Edelin, Peyser & Peyser.
No. 71044. Lewis Mfg. Co. vs. James H. Beck; account, $2,654.41. Attys., Levi H. David, Leo W. Simon.
No. 71045. Carrie P. Dick vs. Franklin Square Hotel Co.; account, $62,500. Attys., Bates Warren, W. H. Sholes, E. W. Williams.
No. 71046. Security Savings & Commercial Bank vs. H. A. Wood; debt, $1,616.03. Atty., Basil D. Boteler.
No. 71047. Margaret F. Russell vs. District of Columbia; damages, $15,000. Attys., G. B. Likens, R. Hardison.

MECHANICS' LIEN.
No. 8601. M. A. Lightfoot vs. Lizzie Thornton; lot 10, square 3085, $15.35.
No. 8602. Same vs. Maria Jones; lot 15, square 7507, $18.75.
No. 8603. The Southern States Electric Co. vs. Alfred M. White et al.; lot 65, square 805, $202.50. Atty., W. A. Johnston.
No. 8604. Joseph G. Herbert vs. Simon Beloff; lots 45, 46 and 47, square 3876, $510.
No. 8605. W. H. Turberville vs. Barras Construction Co., premises at 4916 47th st. nw., et al.; $25.38. Atty., Dora Palkin.
No. 8606. Tuenis F. Collier vs. Mrs. Artisler Moreno; lot 125, square 155, $147.63. Atty., Roger J. Whiteford.

BANKRUPTCY PETITION.
No. 1625. In re Yetta Krakow; voluntary action. Atty., Simon Hirshman.

EQUITY SUITS.
No. 45099. Grace I. Coulon vs. John J. McCarthy; to substitute trustee. Atty., Elizabeth C. Harris.
No. 45100. Louis B. Bauman vs. Henry Bauman et al.; to create trust. Attys., Taylor, Hegarty & Mooers.
No. 45101. Ernest L. Schmidt et al. vs. Henson C. Brown et al.; bill of interpleader. Atty., George C. Gertman.
No. 45102. Louis F. Gardner vs. Laura J. Donn et al.; to confirm contract. Atty., G. Percy McGlue.

REAL ESTATE TRANSFERS.
North of Weaver pl., east of Potomac ave. nw., square 1442, lot 84—Potomac Heights Land Co. to Carl E. Poore et ux., Ada A., $10. (1)
"Vale," part lot 3—Edward E. Pabst et ux., Bertha, to Emilie D. Dysland, $10. (6)
North of Webster st., west of New Hampshire ave. nw., square 3247, lot 36—D. J. Dunigan, Inc., to Charlotte C. Fitzpatrick, $10. (73)
North of Hamilton st., west of 5th st. nw., square 3210, lot 95—Same to Chester F. Lowe et ux., Anna P., $10. (74)
North of Buchanan st., west of 4th st. nw., square 3249, lot 108—Same to David D. Haryer et ux., Alice M., $10. (76)
Quincy st., bet. 13th and 14th sts. nw., square 2825, lot 55—Edwin A. Fullam to Ellen G. Fullam, $10. (89)
3140 17th st. nw., square 2600, lot 114—Charles J. Stein et ux., Emma, to Joseph Pricel, $10. (91)
Joseph Pricel conveys same property to Emma N. Stein, $10. (92)
Minnesota ave., bet. Q and R sts. se., square 5594, lot 12—Philemon Lloyd et ux., Julia, to William M. McIntyre et ux., Nita G., $10. (8)
Jenifer st., bet. Reno rd. and 41st st. nw., square 1753, lot 15—Daniel C. Walser et ux., Lena, to Claire R. Mudge, $10. (22)
48th st., bet. Chesapeake and Brandywine sts. nw., square 1494, lots 26 and 27—Katherine M. Crown to Harvey W. Huddleson et ux., Daisy F., $10. (23)
North and south of Van Ness and Warren sts. and east and west of 39th st. and Reno rd. nw.—Square 1832, lots 2, 31 to 35; square 1893, lots 1 to 16, 26 to 30; square 1894, lots 1 and 17 to 30; square 1895, lots 7 to 12; square 1896, lots 7 to 11—Courtney A. McNamara to Walter A. Dunigan, $10. (3)
Minnesota ave., bet. Q and R sts. se., square 5594, lot 13—Wm. M. McIntyre et ux., Nita G., to Phileman Lloyd et ux., Julia M., $10. (7)
North of Quincy st. and west of Ga. ave. nw., square 2905, lot 13—Walter A. Dunigan et ux., Katherine E., to Chas. W. Griffin et ux., Lucie O., $10. (32)
Alabama ave., bet. 9th pl. and Wheeler rd. se., square 5942, lots 23 and 24—Hugh P. Houser et ux., Minnie, to Earl F. Bell et ux., Annie S., $10. (34)
North of Channing st. and east of 3d st. ne., square 3554, lots 96 and 97—Gertrude L. Reed to John A. Noel et ux., F. Olive, $10. (35)
North of Jackson st. and east of 9th st. ne., square 3833, lot 54—Levi H. David et al. to Adam E. Maier et ux., Mary K., $10. (25)
North of Linden st. and west of Eastern ave. nw., square 2765, lot 47—Henry F. Broadbent et ux., Sarah E., to Rigel O. Belt, $10. (28)
North of Linden st. and west of Eastern ave. nw., square 2765, lot 47—Rigel O. Belt et ux., Bertha, to Henry F. Broadbent et ux., Sarah E., $10. (29)
North of Neal st. and east of W. Va. ave. ne., square 4064, lots 102 to 110—Ethel M. Rutty to Clarence H. Small, $10. (50)
Corner of 3d and C sts. ne., square 757, lot 15—Max Lenkin and Samuel Lenkin to John C. Weedon, $10. (71)
Corner of 3d and C sts. ne., square 757, lot 15—John C. Weedon to Max and Samuel Lenkin.
N st., bet. Minnesota ave. and N. Railroad ave. se., square 5555, lot 21—Robert F. Bradbury et ux., Annie L., to Paul Starkweather, $10. (40)
North of Quebec st., west of 35th st. nw., square 1958, lot 88—Edward J. Lapp et ux., Elspeth, to Thornton L. Richardson, $10. (46)
North of Oates st., east of Montello ave. ne., square 4060, lots 93 to 111—Clarence H. Small et ux., Florence C., to George M. Jacobson, $10. (48)
E st., bet. 8th and 9th sts. se., square 926, part lot 16—Ella E. Andrews to James P. Hall et ux., Evelyn, $10. (36)
North of Neal st., east of West Virginia ave. ne., square 4064, lot 101—Ethel M. Rutty to Elmer T. Huntt and Gus B. Solomon, $10. (38)
N st., bet. Minnesota ave. and N. Railroad ave. se., square 5555, lot 24—Willard G. Steward to Paul Starkweather, $250. (39)
Neal place, bet. 4th and 5th sts. nw., square 512, lot 85—John H. Wright et ux., Dorothy, to Thomas Harris et ux., Maude, $10. (101)
1607 S st. nw., square 177, lot 20—John B. Boggett and Maud B. Crawford to Pauline A. Hellmuth, $10. (107)
D st., bet. 1st and 2d sts. sw., square 582, part lot 17—D. Carroll Digges to Frederick F. Daly, $10. (108)
North of Hamilton st., west of 5th st. nw., square 3210, lot 91—D. J. Dunigan, Inc., to Harry C. Boteler, jr. et ux., Zella M., $10. (78)
South of Hamlin st., east of 24th st. ne., square 4287, part lot 47—George S. Groves to Garret H. DeLong, $10. (84)
109 2d st. ne., square 758, lot 23—Willis N. Case, jr., to James W. and Marcella McGinn, $10. (96)
North of Jenifer st., west of Reno rd. nw., square 1752, lot 13—Elise H. Conrad et vir., Wm. M., to Robert S. Conrad, $10. (121)
North of Jenifer st., west of Reno rd. nw., square 1752, lot 13—Robert S. Conrad to James T. Caul, $10. (122)
North of Gallatin st., west of 8th st. nw., square 3004, lot 81—Morris Cafritz to Chas. D. Dugan et ux., Annie S., $10. (123)
1015 Kenyon st. nw., square 2845, lot 101—Clarence M. De Velle and Edgar D. Hall et ux., Anna, $10. (110)
Kenyon st., bet. Georgia ave., Sherman ave. nw., square 2892, part lot 7—Florida V. Henderson to E. Beatrice Malvan, $10. (116)
E. Beatrice Malvan conveys same property to Florida V. Minor, $10. (117)
South of Savannah st., east of 10th pl. se., square 5938, lots 55 and 56—Max Simon et ux. Eva, to Singleton L. Cooper, $10. (118)
55, 57 P st. ne., square 669, lot L—Florence H. Davis to Hugh Swart, $10. (119)
M st., bet. 10th and 11th sts. se., square 976, part lot 2—Florence H. Davis to Hugh Swart, $10. (120)
901 11th st. se., square 975, lot 13—John J. Fegan to David Tapin et ux., Anna, $10. (195)
512 M st. nw., square 482, lot 69—Chas. L. Taylor et ux., Ida, to Augustus W. Gray, $10. (197)
512 M st. nw., square 482, lot 69—Augustus W. Gray et ux., Rebecca J., to Jennie V. Robert G. Van Vranken conveys same property to Harry Wardman and Thomas P. Bones, $10. (162)
North of Rittenhouse st. and west of 7th st. nw., square 3161, lot 11—Harry Wardman and Thomas P. Bones to Mary M. Eppler, $10. (163)
Barnaby ave. bet. Utah ave. and Van Hagen st. nw., square 2352, lots 84 and 85—W. D. Campbell et ux., Claire, to Eugene A. Smith, $10. (152)

DEEDS OF TRUST.
Square 1442, lot 84—Earl E. Poore et ux., Ada A., to J. H. Buden and L. A. Slaughter, to secure Potomac Heights Land Co., $2,250; monthly payments, 7 per cent. (2)
Square 5594, lot 13—Philemon L. Lloyd et ux., Julia M., to J. E. Douglas and T. L. Phillips, to secure Wm. M. McIntyre and Nita G. McIntyre, $716.40; monthly payments, 6 per cent. (9)
Square 1832, lots 2 and 31 to 35; square 1893, lots 1 to 16 and 26 to 30; square 1894, lots 1 and 17 to 30; square 1895, lots 7 to 12; square 1896, lots 7 to 11—Walter A. Dunnigan et ux., Katherine, to B. F. Saul and Wm. P. Benson, to secure Courtney A. McNamara, $107,557.33; 1 year, 6½ per cent, semiannually. (4)
Square 2893, part of lot 21—George Schreyer et ux., Elizabeth, to J. J. Kilroy and J. B. Hollohan, to secure Mary K. Ellis, $2,500; 3 years, 7 per cent, semiannually. (19)
Square 3523, lot 10—Richard S. Hunts et ux., Florence, to H. E. Gladman and A. J. Bridgett, to secure James W. Godwin, $850; monthly payments, 6 per cent. (20)
Square 1494, lots 26 and 27—Harvey W. Huddleson et ux., Daisy, to Geo. W. Offutt and B. A. Bowles, to secure Katherine M. Crown, $4,400; monthly payments. (24)
Square 3833, lot 54—Adam E. Maier et ux., Mary K., to H. Wood and I. Notes, to secure Levi H. David and Wm. Notes, $3,569.14; monthly payments, 6 per cent. (26)
Square 2905, lot 13—Chas. W. Griffin et ux., Lucie, to F. S. Dunigan and J. A. McCarthy, to secure Walter A. Dunigan, $4,010; monthly payments, 6½ per cent. (33)
Square 926, part of lot 16—James P. Hall et ux., Evelyn, to H. O. Davis and Wm. N. Presgraves, to secure Ella E. Andrews, $750; monthly payments, 7 per cent. (37)
Square 2067, lots 77 and 78—Robert F. Cahill and B. F. Saul and J. W. Jacobs, to secure Earl D. Thompson, $6,750 on each lot; 3 years, 6½ per cent, semiannually. (44-45)
Square 1958, lot 88—Thornton L. Richardson to M. A. Munger and R. C. Zantzinger to secure Edward J. Lapp, $581.99; monthly payments, 7 per cent. (47)
Square 4060, lots 93 to 111, 166—Geo. M. Jacobson to T. Eugene Rhodeo and H. L. Light to secure Clarence H. Small, $12,160; 3 years, 6 per cent, semiannually. (49)
Square 757, lot 15—Max Lenkin and Samuel Lenkin to G. C. Weedon and Geo. W. White to secure C. J. Weedon, $15,000; 3 years, 6½ per cent, semiannually. (70)
Square 4064, lots 102 to 110—Clarence H. Small et ux., Florence, to B. F. Saul and J. N. Jacobs to secure Earl D. Thompson, $3,500 on each of lot 102 to 109; $1,000 on lot 110. (51 to 59)
Square 973, part lot 28—Regia R. Hanlein to Samuel and Isadore Hanlein to secure Myer Hanlein, $2,500; 3 years, 6½ per cent, semiannually. (63)
Square 940, lot 6—Herbert F. King et ux., E. Maud, to M. Nichols and T. C. Willis to secure Samuel Hanlein, $5,000; 3 years, 6½ per cent, semiannually. (64)
Square 886, lot 57—George F. Riel et ux., Edna E., to E. C. Baltz and V. G. Owen to secure Perpetual B. A., $3,400. (60)
Square 2544, lot 7—Fred R. Brown et ux., Maud, to same to secure same, $6,600. (61)
Square 2850, lot 26—Leo W. Kasehagen et ux., Lillian, to same to secure same, $4,800. (62)
Square 921, part lot 2—John R. Swain et ux., Annie L., to same to secure same, $2,700. (67)
Square 3210, lot 95—Chester F. Lowe et ux., Anna P., to J. A. McCarthy and R. Callahan to secure D. J. Dunigan, Inc., $3,400; monthly payments, 7 per cent. (75)
Square 3249, lot 108—David D. Harger et ux., Alice M., to same to secure same, $4,450; monthly payments, 7 per cent. (77)
Square 3210, lot 91—Harry S. Boteler, jr., et ux., Zella, to same to secure same, $3,400; monthly payments, 7 per cent. (79)
Square 900, part lot 3—Edwin T. Mayhew et ux., Mary E., to N. Levin and J. Krupsaw to secure Edna O. Wright, $300; monthly payments, 7 per cent. (80)
Square 3136, lot 69—Charles R. Baker et ux., Margaret, to N. S. Weinstein and Dr. A. Henry, to secure the Perpetual Trust Building & Loan Association, $700. (82)
Square 4287, part lot 47—Garrett H. De Long et ux., Fannie, to F. T. Fuller and S. C. Taylor, to secure George S. Groves, $1,556.68, 4½ years, 6½ per cent. (85)
Square 2028, lot 22—Alwilda Matlock to G. M. Emmerich and H. H. Bergmann, to secure Washington 6 Per Cent Permanent B. A., $4,000. (88)
Square 2845, lot 101—Edgar D. Hall et ux., Anna M., to C. M. De Velle and R. G. Mundy, to secure Mabel Butler, $2,850, 1 to 36 months, 7 per cent. (111)
Square 3008, lot 81—Charles D. Dugan et ux., Annie, to A. J. Bridgett and M. Strasburger, to secure Morris Cafritz, $2,282, monthly payments, 7 per cent. (124)
Square 3004, lot 80—Oscar C. Mitchell et ux., Audrey, to same, to secure same, $3,150, monthly payments, 7 per cent. (126)
Square 151, lot 172—Augusta B. Dyson to Washington Loan & Trust Co., to secure Equitable Cooperative B. A., $4,000. (181)
Square 289, part lot 19—Edna H. Miller and Frieda Lohman to F. E. Davis and T. M. Judd, to secure Joseph S. Justh, $50,000, 5 years, 5½ per cent, semiannually. (182)
Square 395, lot 36—Mary E. Burress to T. N. Gill, jr., and P. V. Rogers, to secure Annie M. Tresselt, $2,500, 3 years, 7 per cent, semiannually. (186)
Square 69, lot 150—John J. Madden et ux., Catherine, to C. E. Marsh and J. A. Gulledge, to secure W. M. Braswell, $10,000, 1 year, 6 per cent, semiannually. (183)
Square 724, part lot 17—Catherine Madden to same, to secure same, $4,000, monthly payments, 7 per cent. (184)
"Chillum Wood," part tract—The Catholic Foreign Mission Society of America, Inc., to C. E. Marsh and R. C. Howard, to secure Ernest C. and Albert N. Berger, $15,000, 3 years, 6 per cent, semiannually. (188)

STEAMSHIPS

BARBADOS
Tours of 16 and 31 Days
Leaving New York by S. S. VAUBAN February 6th
Tour includes meals and Hotel accommodations.
$250 AND UP
11 days of restful sailing through the picturesque West Indies. 5 days in Barbados, a delightful island in the tropics—ideal for bathing, fishing, tennis and golf. No passports required. For rates, apply
LAMPORT & HOLT LINE
R. M. Hicks, D. P. A., 1208 F St. N.W.
Or any local agent

Two WEST INDIES CRUISES
S. S. MONTROYAL
FROM NEW YORK
Jan. 28 and Mar. 1.
29 Days each
To Havana, Cuba; Port au Prince, Haiti; Kingston, Jamaica; Cristobal, Panama; Cartagena, Colombia; Curacao, Dutch West Indies; La Guayra, Venezuela; Port of Spain, Trinidad; Bridgetown, Barbados; Fort de France and St. Pierre, Martinique; San Juan, Porto Rico; Nassau, Bahamas; Hamilton, Bermuda.
FARES FROM $250.00
ORIENT
By four giant Empress Liners built for this service. Foremost in size, speed and equipment on Pacific. Choice of Orient travelers. Fortnightly from Vancouver.
Ten Days to Japan then China and Manila
Empress ships have regal suites, spacious staterooms, wide promenade decks, palatial public rooms and a famous cuisine.
EUROPE
By the St. Lawrence Route. ⅓rd the way to London or Paris by River—about four days open sea. Three to four sailings a week. Book now for Spring Season. Empress Express Liners.
To Cherbourg, Southampton, Hamburg
Monoclass Cabin Steamers
Montreal to Liverpool, Belfast, Queenstown, Glasgow, Southampton, Cherbourg, Antwerp. Comfortable, economical.
Mediterranean Cruise
Empress of France, Feb. 9
Reservations from local agents or C. E. PHELPS, City Pass. Agt., 905 15th St. N.W., Wash., D. C.
E. T. STEBBING, Gen. Agent, 344 Madison Ave., New York City
Canadian Pacific
THE WORLD'S GREATEST TRAVEL SYSTEM

ATLANTIC CITY HOTELS
Hotel Dennis,
ATLANTIC CITY, N. J.
New, Fireproof. Direct Ocean Front.
ALWAYS OPEN. WALTER J. BUZBY.
ja4-37t

ATLANTIC CITY HOTELS

Marlborough-Blenheim
"The House with the Home Atmosphere"
Both American and European Plans
Central location with two blocks of Ocean Front
Particularly Attractive during
ATLANTIC CITY'S great SPRING SEASON
January to May inclusive
Golf, Horseback Riding, Roller Chairs, Piers, Theatres, Movies and countless other attractions
Radio through W. P. G.
Ownership Management Josiah White & Sons Co.

SCHOOLS AND COLLEGES
LEARN ANOTHER LANGUAGE
by our easy conversational method, famous for 47 years. Private or class instruction. Moderate rates.
FREE TRIAL LESSON.
Berlitz School of Languages
816 14th St. N.W.
Telephone Franklin 2620.

HAYCOCK TO APPOINT GROUP FOR STUDYING SCHOOL CURRICULUM

Revision and Revaluation of Courses Contemplated, but No Drastic Change.

REPORT MUST HAVE APPROVAL BY BALLOU

Textbooks Also Will Be Studied; Time Will Be Another Element in Survey.

Revision of the public school curriculum, contemplated by public school officers, will be assigned to special committees to be appointed within the next few days by Robert L. Haycock, assistant superintendent of schools in charge of elementary schools.

Some time will be spent in studying the existing courses of studies before the committee will make its report, which will be subject to approval by Dr. Frank W. Ballou, superintendent of schools, and by the board of education.

No startling changes are expected, Dr. Ballou said yesterday. The greater emphasis probably will be laid on a rearrangement of studies and a revaluation of them with a view to determining what greater or less amount of time wil be given to each study, he said.

Several proposals will be laid before the revision committee by Dr. Ballou and his assistant superintendents, but he refused to disclose what his recommendations will be. He emphasized, however, that he did not intend to impose his will on the committee, but intended rather to direct its attention to the study of questions which it will be asked to answer.

Textbooks will be studied but, school officers said, there has been no issue raised in connection with any of them as was the case with regard to Muzzey's history, about which there was so much discussion a year ago.

U. S. Narcissus Bulb Culture Held Possible

That narcissus bulbs can be successfully grown in different parts of the United States was shown by Dr. David Griffiths, horticulturist, bureau of plant industry, Department of Agriculture, who was the principal speaker at the meeting of the Botanical society at the Cosmos club last night. Dr. Griffiths' talk on "Narcissus Culture in the United States," was accompanied by slides.

C. R. Ball, A. S. Hitchcock and H. A. Edson spoke on different phases of the botanical work presented at the meeting of the American Association for the Advancement of Science held recently at Kansas City.

Woman Goes on Trial On Charge of Murder

Virginia M. Burke, colored, was placed on trial yesterday before Justice Stafford in criminal court No. 2 on a charge of first degree murder in connection with the shooting of Joseph A. Young, also colored, on February 27 last on Bladensburg road northeast.

This is the first murder case of the new year. The jurors were selected in record time—only about five minutes being needed to pick the twelve men, none of whom had any conscientious scruples against capital punishment.

6 Die of Pneumonia; 14 New Cases in Day

Pneumonia is on the increase. Fourteen new cases and six deaths were reported yesterday to the District health department.

These brought the totals up to 29 new cases and 10 deaths thus far in 1926 and doubled the average announced Monday as one death a day.

CITY BRIEFS.

"Hired About the Eleventh Hour" will be the subject of Arthur P. Buck's lecture in Unity auditorium, 1236 I street northwest, tonight at 8 o'clock.

W. W. Husband, Assistant Secretary of Labor, will address the Americanization committee, D. A. R., this afternoon at Webster school, Tenth and H streets, at an open meeting.

The District of Columbia Public School association will meet tonight at 8 o'clock in the board room of the District building.

A special meeting of Dahlgren terrace citizens has been called for tonight at 8 o'clock at the Social Oyster clubhouse to prevent the use of the west side of Tenth street for commercial purposes, making it safe for Brookland school children.

"The Laws of Vibration and Rhythm" will be the subject of Dr. Jane B. Coates' lecture to the Center for Psychic Development tonight at 8 o'clock at the Playhouse, 1814 N street northwest.

Members of Congress from West Virginia and their families will be received at the first 1926 meeting of the West Virginia society tonight at 8 o'clock at Fourteenth and Kenyon streets northwest.

The board of education will meet at Franklin school this afternoon at 3:30 o'clock.

Georgetown Presbyterian church will hold a reception on the occasion of the reopening of the church at the chapel tonight from 8 to 10 o'clock.

The first brick will be removed from the Ebbitt House site of the new National Press building this afternoon at 1 o'clock.

$62,500 Alleged Rent Is Sought From Hotel

The Franklin Square Hotel Co., Inc., which operates a hotel at Fourteenth and K streets northwest, was sued for $62,500 rent yesterday in circuit court by Mrs. Carrie P. Dick, wife of Charles Dick, former senator from Ohio. The latter has been in active charge of the hotel business almost ever since his failure to be reelected.

According to the declaration presented by Attorneys Bates Warren, W. H. Sholes and Edgar M. Williams, the corporation rented the property on the corner and at 1407 K street for $2,500 a month from June 1, 1924, to August 31, 1925, and thereafter leased these properties at the rate of $5,000 a month, the increase being accounted for by improvements made in the interior by Mrs. Dick.

BAD FIRE APPARATUS CHARGED IN SOUTHEAST

J. T. Crouch Cites Engine Which Broke Down on Way to Blazes.

TO SEEK AID OF FENNING

John T. Crouch, president of the Southeast Business Men's association, yesterday charged that the Southeast is being made a "dumping ground for bad fire apparatus."

Mr. Crouch owns a barber shop at the corner of Eighth and D streets southeast, across the street from No. 7 truck company. The other morning when the truck responded to the three-alarm fire on East Capitol street, it stalled in front of the barber shop and was delayed five minutes.

"Last week," Mr. Crouch said, "this truck broke down on Pennsylvania avenue while responding to a fire and then again broke down on the Anacostia bridge and had to be towed back to the engine house." Altogether the truck has been out of order five or six times within the past week, he says. Mr. Crouch testified that on several occasions to his own knowledge the truck was unable to leave the engine house.

"It's not only this truck but none of the fire apparatus this side of the river in the Southeast is any good," he asserted. The only new piece of apparatus in this section is a pumping engine at No. 18, Ninth and K streets southeast. No. 8 on North Carolina avenue between Sixth and Seventh streets, is the only other engine house in the southeast on the city side of the river, making a total of but three engine houses.

Protest against this condition is to be made by the Southeast Business Men's association to Commissioner Fenning. Mr. Crouch is going to bring the matter to the attention of the association at the next meeting on January 13.

WARRINGTON ESTATE VALUED AT $66,807

Mrs. Lucia T. Douglas Named Husband and Children as Main Heirs.

George Warrington, who died December 24, left personal property valued at $66,807 according to the petition for letters of administration filed yesterday in probate court by his widow, Mrs. Minnie A. Warrington, of 3110 Nineteenth street northwest. Mr. Warrington owned no real estate. He did not leave a will. The estate includes the steam yacht Courier and two automobiles in storage valued at $15 each. He was also survived by a son, Chester H. Warrington.

Mrs. Lucia T. Douglas, who died December 23, names her husband, Albert, her daughter, Grace, and her son, Richard, as residuary legatees in the will filed yesterday. The granddaughter, Angela Johnson, is given $10,000 and $5,000 each is given to the grandson, Albert Douglas, and to the second child born to the son, Richard. The sister-in-law, Anne S. Douglas, and the son-in-law, Morris L. Johnston, and the brother, William A. Taylor, are each given $500.

If the chauffer, Russell Bonner, was in the employ of the testatrix at the time of her death, he is to have $500. Her daughter-in-law, Madeleine Douglas, is given certain jewelry, and her daughter, Grace, is given certain jewelry and personal effects. Her husband is to have the household effects for life.

The testatrix explains that she gave her son, Richard, $15,000 in December, 1922, and directs that that sum be charged to his distributive share of the estate.

Plumbing Firm Clerk Charged With Forgery

James Reed Reads, 21 years old, 1022 Seventeenth street northwest, was arrested yesterday by Detectives James Springman and George Darnall. Seven cases of forgery were charged against him, while police say 50 other cases are under investigation.

Reads, police say, has for the past three years been employed as a clerk by the Crane Co., plumbing supplies, 1225 I street northwest. He had, police aver, access to the company's books, and with this aid he is alleged to have forged slips for the return of customers' supplies, pocketing the returned money. The supplies were never returned.

BARBERS' ARREST SOUGHT.

Health Officer Accuses 7 of Using Unsterilized Implements.

Warrants were applied for yesterday by Dr. William C. Fowler, District health officer, for proprietors of seven barber shops on the charge of using or permitting the use of unsterilized implements.

Dr. Fowler did not make public the names of the barbers he was proceeding against. He said his inspectors had been instructed to continue barber shop inspections to detect other violations.

GRAPHIC REVIEW OF LOCAL EVENTS

Harris & Ewing.

Mrs. Willoughby Chesley, who is active in the arrangements for the Arts Club Bal Boheme at the Willard hotel Monday night.

Henry Miller Service.

Civil war veterans act as doorkeepers of the House of Representatives. Left to right: A. H. Frear, 92 years old and father of Representative Frear, of Wisconsin, in charge of the diplomatic gallery door; E. Meade, 81 years old, in charge of the press gallery door, and J. Richmond, 82 years old, also of the press gallery. They are shown talking over experiences during the civil war.

Joe Jamieson, Post Staff Photographer.

Ernest Wendell Nickel, nationally noted whistler, who gave a group of songs at the community concert in Central High school last night.

Henry Miller Service.

Miss Mary C. Foley has for her job the painting of bugs and other insects in the bureau of entomology of the Department of Agriculture.

Harris & Ewing.

Mrs. Calvin Coolidge, left, attended the luncheon held by the wives of the senators in the Capitol yesterday. She is shown leaving the building accompanied by Mrs. Frank W. Stearns.

Fred Miller, Post Staff Photographer.

Commissioner Rudolph turning on the switch for the new traffic lights which were put into operation yesterday afternoon on Sixteenth street and Massachusetts Avenue.

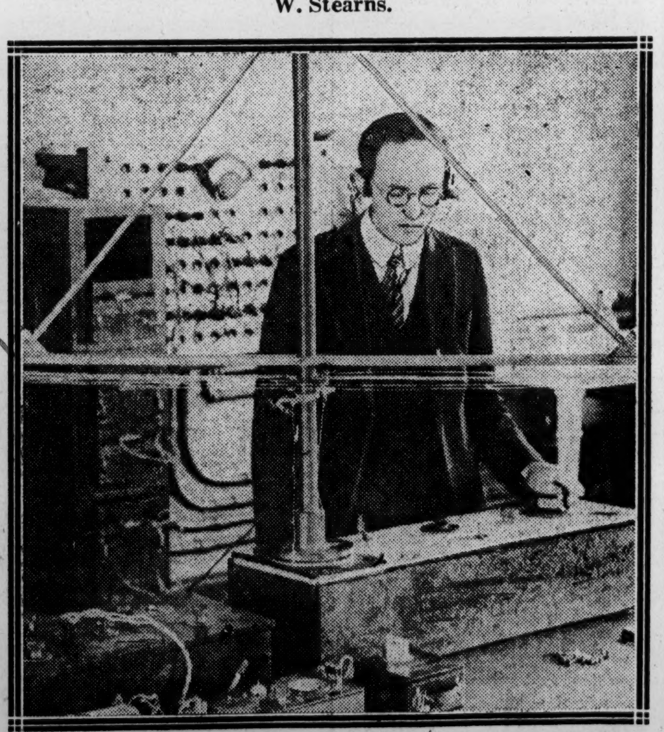

Harris & Ewing.

"Complete service area" is a new phrase for the enrichment of radio terminology, which means the distance in which reception is possible. One of the officials of the bureau of standards is testing it out.

S. L. Rothafel, better known as Roxy, who will come to Washington Saturday for the benefit concert for a tubercular home for children in New Mexico.

Hugh Miller, Post Staff Photographer.

A 150-pound buck deer killed by Robert T. Pyle, 1633 Sixteenth street northwest, at Providence Forge, Va.

Miss Hallie Brooke, debutante daughter of Col. and Mrs. Mark Brooke, who is active in the younger social set.

Fenning to Draw Bill To Ban Night Parking

On the same day that new opposition developed to his proposed ban on all night parking in the form of an announcement that the Washington Chamber of Commerce frowns on it for the present, Commissioner Frederick A. Fenning announced that he would proceed toward enactment of the regulation without further delay.

He said that he would shortly hold a conference with Director of Traffic M. O. Eldridge and Corporation Counsel Francis H. Stephens to perfect the text of the new rule and submit it at once to the other commissioners. The Chamber of Commerce announcement expressed the opinion that such action should be withheld for a year or eighteen months.

UNDERHILL OFFERS BILL TO CURB POLICEWOMEN

Power to Detain Children Would Be Given to Court Alone.

ACTION FOLLOWS CHARGE

Charges by Judge Kathryn Sellers of the juvenile court that persons were being held illegally at the house of detention found quick response in the House yesterday when Representative Underhill, of Massachusetts, introduced a bill designed to curb the activities of Lieut. Mina C. Van Winkle's woman's bureau.

Mr. Underhill, who is a member of the House district committee, made known that he believed the existing law fully defined the jurisdiction of the juvenile court, but he introduced his bill in order to remove all doubt. It would give the court full and lone jurisdiction over delinquent children under 17 years of age and would expressly prohibit any commitments of this class to the house of detention except by the court. Under its terms Lieut. Van Winkle's operatives would be allowed to hold prisoners without formal commitment only until court convened.

The woman's bureau at present arrests girls and boys and holds them of its own accord.

Judge Sellers Monday formally complained to the District commissioners charging that eight persons under 17 years of age, seven of them girls, were then being held illegally. Mrs. Van Winkle, commenting on these charges, said the letter was addressed to the commissioners and she "did not want to answer their mail for them."

Charges that the woman's bureau of the police department holds minors in custody in the House of Detention without court commitment, in violation of the law, contained in Judge Kathryn Sellers' letter to the District commissioners, were referred yesterday by the board to Commissioner Frederick A. Fenning, who had charge of police administration.

Mr. Fenning said he had not read Judge Sellers' letter, but that he would do so promptly and call Lieut. Mina Van Winkle, commanding officer of the woman's bureau, in for discussion of the accusations, probably today.

GALLINGER PATIENTS GET RADIO EQUIPMENT

Patients Enjoy Hearing "Loud Speakers;" $40,000 Hospital Fund Made Possible.

Gallinger hospital is now receiving its allotment of radio equipment provided for in the $40,000 hospital radio fund, a campaign for which was launched last spring by Leroy Mark, local insurance man.

Six loud speakers were installed in the hospital just before the holidays. Four were placed in sick wards, one in the receiving ward, and one in the office of Maj. E. W. Patterson, superintendent.

They have proved a happy addition, and, Maj. Patterson says, undoubtedly an excellent tonic for the patients. Their effect on the patients is almost medicinal, he declares, and their place in the wards is considered pathological as well as entertaining.

Three more loud speakers will be installed in a short time. These will go in the nurses' home, the doctors' home, and the lecture hall of the administration building.

KIRBY GETS COMMISSION.

Former Bureau of Printing and Engraving Head Named in Reserve.

Maj. Wallace Whitney Kirby, former director of the bureau of engraving and printing, has been commissioned a lieutenant colonel of engineers, officers' reserve corps, the War Department announced yesterday.

Maj. Kirby was a major of engineers, regular army, while he was director of the bureau here. When his term of office expired he was ordered to duty at the engineer barracks here, but resigned from service to take a position with a large New York concern.

CLUBWOMEN TO MEET HERE.

Each State Will be Represented at Conference Next Week.

Women representing all the States of the Union are coming to Washington for the board meeting of the General Federation of Women's Clubs, which will be held next week at 1734 N street northwest.

Questions of law enforcement and other legislative matters, future plans growing out of the nationwide home equipment survey now being made with the indorsement of President Coolidge and Secretary Hoover, and plans for new work in the various departments will be discussed.

ARTS BODY TO ACT TODAY ON UNIFORM FLAG DISPLAY PLAN

Legion Would Place Poles at Regular Intervals in the Downtown Area.

COMMISSIONERS ASK GROUP TO STUDY IDEA

House Bill for Mothers' Memorial Site to Be Discussed.

A plan for the establishment of permanent flagpoles at given intervals along the principal downtown streets of Washington will be acted upon by the Fine Arts commission at its meeting tomorrow.

The idea, said to have originated with the American Legion of the District, has been referred to the commission by the District commissioners for recommendation. Whatever action the commission takes is expected to be the action of the District commission, however.

The legion plan calls for the establishment of metal flagpoles 25 feet apart on prominent streets of the city, supposedly downtown. They would be 12 feet high and seven-eighths of an inch in diameter. They would be placed in sockets set 1 foot back from the curbstone.

Approval Not Expected.

Whenever there would be a parade or public demonstration of a sort meriting decorations these flagpoles, regular in interval, size and design would be utilized by flying from them flags 3 by 5 feet in dimensions. The general effect, according to the legion, would be an easy and uniform decoration.

It is not expected that this plan will be indorsed by the fine arts commission as it already has expressed itself as to this form of decoration.

When the new high electric light posts were being designed for various avenues here, the commission told the commissioners that they should be equipped with cross arms from which flags could be flown at times of public celebrations. It is the plan carried out in Paris with great effect.

At the same time the commission will act upon the House resolution calling for the setting aside of a suitable site for a building to be erected here by the Mothers Memorial Foundation. "The site for this beautiful and lofty purpose," the resolution says, "shall not be less than 1,600 feet in circumference and with open space around it suitable for a monumental building which will fill a practical purpose while at the same time stand as a temple consecrated to the triumph of motherhood."

Chamber Invites Officials to Dinner

Elaborate preparations are being made for the annual midwinter dinner of the Washington Chamber of Commerce, which will be held at the Willard hotel January 27. Members of the House and Senate District committees, the District commissioners and other prominent local and Federal officials have been invited to attend, it was announced yesterday.

Warren C. Kendall, chairman of the chamber's house committee, is in charge of plans for the banquet; E. A. Smith is chairman of the program committee; Henry C. Cole, chairman of the seating committee; Harry Evans, chairman of the entertainment committee, and O. A. C. Oehmler, chairman of the music committee. It is expected that more than 600 persons will attend.

Clayton to Address Citizen Associations

William McK. Clayton, chairman of the public utilities committee of the Federation of Citizens Associations, will speak on "Organized Citizenship" at a joint meeting of the Stanton Park Citizens association and the Peabody-Hilton Parent-Teacher association next Tuesday night at the Peabody school.

Efforts are being made to have a representative of Congress speak at the meeting by officials of the Parent-Teacher association. The meeting will be the opening gun in a drive for membership of the two associations. Much good work for the community has been accomplished through the efforts of the two organizations, it was pointed out, and a 100 per cent membership for this section of northeast is sought.

District Heads Accept Dr. Price's Resignation

The District board of commissioners yesterday accepted the resignation of Dr. T. M. Price, District chemist, who has been connected with the District health department since 1920.

Dr. Price's resignation took effect yesterday. His successor has not yet been named.

DANCE FOR FUND PLANNED.

District Employes Welfare Group to Give Party January 20.

The District Government Welfare association will give a benefit dance at the City club January 20 to help build up its fund for immediate relief of District civil employes in times of financial stress.

James L. Martin, secretary to Lieut. Col. J. Franklin Bell, engineer commissioner, is chairman of the committee in charge of the dance. Music will be by the Meyer Goldman orchestra. Harry Allmond is president of the association. Mr. Martin is secretary and Chatham Towers is treasurer.